

Platypunk

for ensemble

Sophie Pope

Completed

Verfasst

January 2015

Flute 1

Flute 2

Clarinet in Bb 1

Clarinet in Bb 2

Drum set

Synthesizer

Violin

Violoncello

Contrabass

Key Spielanweisungen

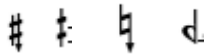

Sharp an eighth tone lower, quarter sharp, about an 8th tone lower, quarter flat

Kreuz ein Achtelton tiefer, Viertelton höher, c. Achtelton tiefer, Viertelton tiefer

sp

Sul ponticello

Please play without vibrato unless otherwise specified

Bitte ohne Vibrato spielen, wenn nicht anders hingewiesen

Drum set

Bottom to top: Bass drum, low tom, snare, medium tom, high tom

Tief-hoch: Bass drum, tiefer Tom, kleiner Trommel, medium Tom, hoher Tom

If possible play the lower bass drum note with a second pedal. Crossed note heads bottom to top: hi-hat, with circle open otherwise always closed, cymbals

Wenn möglich spiel den tiefsten Bass Drum Ton mit einem zweiten Pedal. Gekreuzte Notenköpfe tief-hoch: hi-hat, mit Kreis offen sonst immer geschlossen, Becken

Synthesizer

Full, punky sound, distorted, rough, somewhat oscillating, can add octaves, mix with other instruments, vary slightly during each chord

Voller punkiger Klang, verzerrt, rau, etwas schwebend, man kann Oktaven hinzufügen, mit den anderen Instrumenten mischen, während jedem Akkord leicht variieren

- Synth.:** Features sustained chords in both hands, primarily in the right hand.

- Synth.:** Features sustained chords in both hands, primarily in the right hand.

31

Fl. 1

Fl. 2

Cl. 1

Cl. 2

Dr.

Synth.

Vln.

Vc.

Cb.

f

pizz

ff sempre

pizz

ff sempre

35

Fl. 1

Fl. 2

Cl. 1

Cl. 2

Dr.

Synth.

Vln.

Vc.

Cb.

f

flz

ff

3

f

sim.

sim.

ff

arco

vib

non vib

vib

40

Fl. 1 *f* *ff* 3 *fz* 3

Fl. 2

Cl. 1

Cl. 2

Dr. 3

Synth.

Vln. *non vib* *vib* *non vib sp*

Vc.

Cb.

45

Fl. 1 *f*

Fl. 2 *f*

Cl. 1 *f*

Cl. 2 *f*

Dr. *f* *ff*

Synth.

Vln. *non vib* *f*

Vc. *pizz* *ff sempre*

Cb. *pizz* *ff sempre*

50

Fl. 1
Fl. 2
Cl. 1
Cl. 2
Dr.
Synth.
Vln.
Vc.
Cb.

arco
f
arco
f

55

Fl. 1
Fl. 2
Cl. 1
Cl. 2
Dr.
Synth.
Vln.
Vc.
Cb.

pizz
ff sempre
pizz
ff sempre

71

Fl. 1

Fl. 2

Cl. 1

Cl. 2

Dr.

Synth.

Vln.

Vc.

Cb.

f

ff

ff sempre

ff sempre

pizz

pizz

75

Fl. 1

Fl. 2

Cl. 1

Cl. 2

Dr.

Synth.

Vln.

Vc.

Cb.

f

f

arco

arco

88

Fl. 1

Fl. 2

Cl. 1

Cl. 2

Dr.

Synth.

Vln.

Vc.

Cb.

92

Fl. 1

Fl. 2

Cl. 1

Cl. 2

Dr.

Synth.

Vln.

Vc.

Cb.

f

ff sempre

pizz

IV pizz

ff sempre

96

Fl. 1

Fl. 2

Cl. 1

Cl. 2

Dr.

Synth.

Vln.

Vc.

Cb.

f

ff

vib

I/7

100

Fl. 1

Fl. 2

Cl. 1

Cl. 2

Dr.

Synth.

Vln.

Vc.

Cb.

flz

arco

f

III/3

- Synth.:** Features a sustained, low-frequency chordal texture.

- Synth.:** Features a sustained, low-frequency chordal texture.