

Dedicated to Michael Batchelor

BASS CLARINET TRIO

Ian Gardiner (1988)

Bass Clarinet, doubling Clarinet in A
'Cello (and bowed Crotales - optional*)
Piano

This piece was commissioned by Michael Batchelor, and choreographed by him in the duet for two male dancers, "Alloy", first performed by Dance Advance at the Lilian Baylis Theatre, London, on 25 January 1989. For that performance the dancers were Michael Batchelor and Moana Nepia, and the musicians were members of Quorum - Julia Munn, bass clarinet and clarinet in A; Hugh McDowell, 'cello and bowed crotales; Andrew Spiceley, piano.

* - in the coda, from Figure 16, the artificial harmonics in the 'cello part can be played, bowed, on an octave set of crotales. This 'ossia' section is shown in the 'cello part, but not in the score.

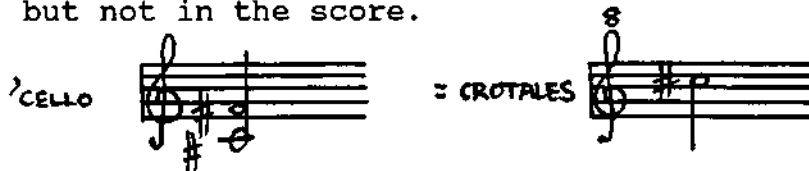

Foward Music Limited
92 Ballamore Road, Bromley Kent BR1 5LL

BASS CLARINET TRIO

IAN GARDINER (1988)

(a2) $\text{♩} = 92$ *ff*

BASS CLARINET (at pitch)

CELLO

PIANO

(PED. DOWN \rightarrow)

ff (a2) *f*

ppp (supporting Vc. + B.C.)

f *p subito* *ppp* (overtake B.C. + Vc.) *ff*

psub. *psub. (non vibrato)*

(non cresc.) *(non cresc.)* *p* (slightly louder than Vc.) *mf* *mf*

mf *p* *p* *mp*

PED. \rightarrow *L8va b.---* *L8va b.---*

p *loco* *loco* *(delicate)* *loco* *loco*

(PED. *mp*) *pp*

© Copyright 1989 by Forward Contemporary Music

---(PED.)--- *PED.

mf *piu f* [2]

(Ped...) *L. 8va b...*

**PED.---*

[3] *f*

(Ped...)

mf b2.
L. 8va b...

low b

(Ped...)

L. 8va b...

Preview File Only

[4] *b2. (-)*

(Ped...) ** PED.*

** PED.*

** L. PED.*

(Ped.) L8va bassa * L8va bassa * L8va bassa * L8va bassa *

5

1 L8va b... Ped... L8va b... L8va b... *

Handwritten musical score for the third system. It continues the piano and violin parts. The piano part includes a *pizz.* (pizzicato) marking. Dynamics include *f*, *loco*, *mp*, and *mp (ma marcato)*. The violin part has dynamics *f* and *arco*. A *cresc.* (crescendo) marking is also present. The system ends with a fermata.

L PED.>

Handwritten musical score for the fourth system. It continues the piano and violin parts. The piano part has a *(fast arpeggio)* marking. The violin part is marked *Violent* and *ff*. Dynamics include *f*, *ff*, and *pp*. The system ends with a fermata.

(Ped.) * L PED. * PED. * PED. *

Preview File Only

(♩ = 138)
(♩ = 138)

- System 6:** Ends with a *p* marking.

The score is heavily annotated with triplets and slurs, indicating complex rhythmic patterns. A large diagonal watermark reading "Preview File Only" is overlaid across the center of the page.

fp arco
mf
f
L PED...
... * Ped... * Ped.

(fz)
p
crescendo
crescendo - - -
crescendo - - -
... * Ped.
(gradually release pedal) ... *

f
arco
f
f
f
f

ff
p
crescendo
crescendo
ff
L PED... *

L PED ... D

* f PED ... D

* p secco

cresc

L PED ... >

(Ped.....)

(J=P)(J=69)

13

(Ped.....)

p *mf esp.*

Pizz. *arco*

mp *mp*

(legato sempre)

(Ped...)

15

mf *mp*

Pizz. *arco*

(Ped...)

f *f marcato (louder than B.C. and Ve.)*

2 *2* *2* *2* *2*

ff *ff*

arco *arco*

L Ped... ff *ff*

arco *arco*

(sim.) (sim.)

(Ped...)

ff *ff*

L Ped... ff (pin!)

System 1: Includes dynamics *mf*, *f*, and *f(esp.)*. Performance markings include *pizz.*, *arco*, and *tr.*. Pedal markings *LPed...* are present.

System 2: Features dynamics *ff!* and *f*. Includes the instruction *(intenso)* and *Sra.* markings.

(PED....)

(...PED....)

L# PED....

(POCO MENO MOSSO)

L Ped....

CHANGE TO A CLARINET

CLARINET in A (at pitch)

+ or crotales — see preface to score.

(Ped....)

(Ped....)

(Ped....)

(Ped....)

(Ped....)

(Ped....)

4 DECEMBER 1938

(Ped....)

.....*

Preview File Only