

Reeds, reflections ripples re-sound, resound . . .

Jennifer Fowler

oboe, violin, viola, cello.

duration: 13 ½ mins

Commissioned by Capricorn with funds provided by

the Holst Award & Greater London Arts.

This piece is dedicated to the daughter
of a friend:

Ellen Lucy
(2nd Sept 1990 - 6th Sept 1990)

Trills are semitone trills unless otherwise indicated.

Tremolo: All tremolo marks for notes of value of a quaver or greater, mean unmeasured tremolo. For notes of less than a quaver, it means measured tremolo. Tremolo is always meant to be very delicate with minimum movement of bow.

Quarter tones: \sharp = 1/4-tone higher
 \flat = 1/4-tone lower
 $\sharp\sharp$ = 3/4-tone higher

Rubato: The rhythmic notation of this piece is concerned to indicate fluidity, particularly in regard to elements of accelerando and decelerando. However, notation can only go so far, and a certain amount of subtle rubato would be possible: i.e. to slightly stretch or contract some note values in the interests of shaping the phrasing.

Reeds, reflections ripples resound, re-sound.

Jennifer Fowler

Slow ($\text{♩} = 96$)

o
p

vi
p

vi
p

cel
p

($\text{♩} = 104$)

More forward movement

vi
p

vi
p

cel
p

A

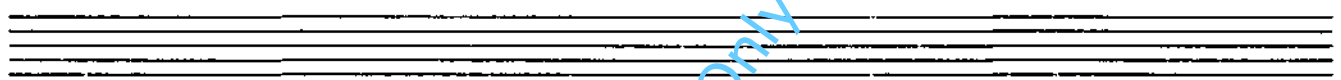

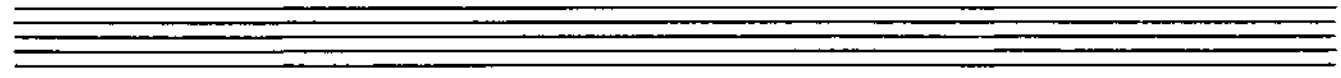

More movement

B

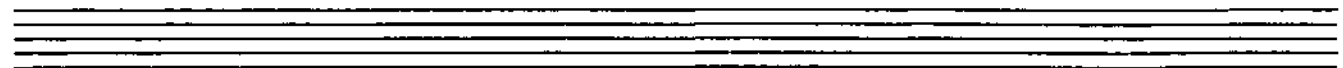

mf
crisp articulation throughout until **F**

mp

mf
crisp articulation throughout until **F**

mp

4:3

3

3

mf

mp

mp

3

3

3

D

7

E

Two empty musical staves.

Two empty musical staves.

Preview File Only

F More movement
(♩ = 116)

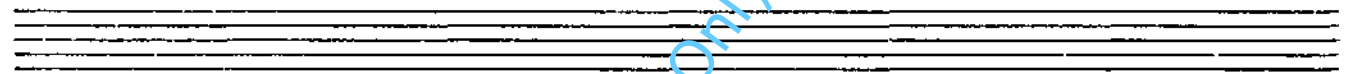

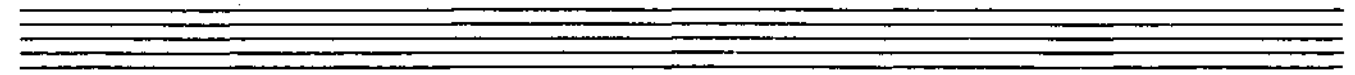

G

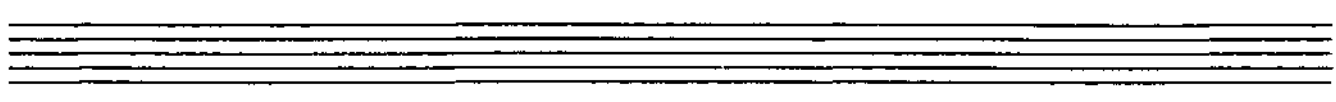

Two empty musical staves.

L

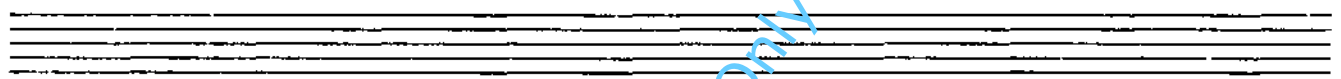

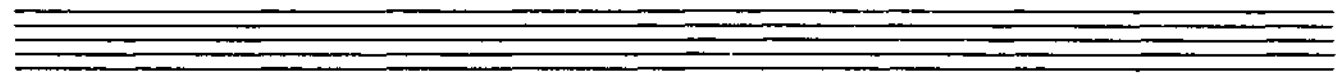

18 M

N

more movement a tempo

More movement *p* *mf* *A tempo* *p*

More movement *mf* *A tempo*

More movement *p* *mf* *A tempo*

More movement *p* *mf* *A tempo*

mf *p* *mp* *mf* *mp* *p* *mp*

0

Preview File Only

R

Preview File Only

Press on ($\text{♩} = 116$)

T

Two empty musical staves.

Two empty musical staves.

V

fp \Rightarrow *pp* *mf* *p* \Rightarrow *pp* *p*
fp \Rightarrow *pp* *p* *mf* \Rightarrow *pp* *p*
fp \Rightarrow *pp* *ppp* *p* *mf* \Rightarrow *pp* *p*
 (sul pont - - - - -)

W

f *p* \Rightarrow *pp* *p* *pp* *p*
f *p* \Rightarrow *pp* *p* *p*
f *p* \Rightarrow *pp* *p* \Rightarrow *pp* *p* *p*
 (sul pont - - - - -)

March - October 1990