

Michael Finnissy

**CIRIT**

for Philip Edwards

[♩ = 138]

C-Clarinet

*fff*

[♩ = 232 ♩ = 116]

*(fff)* *mf* *pp*

subito

[♩ = 168]

*mf* *pp* *mf* *pp* *mf*

*pp* *mf* *pp*

*mf* *pp* *mf*

7:5 6:5

[♩ = 232 ♩ = 116]

pp mf pp

mf pp pp sempre

(pp)

[♩ = 168]

pp

[♩ = 252 ♩ = 126]

[♩ = 152]

(non legato)

mf pp mf pp

mf pp mf pp

[♩ = 126]

mf pp mf sempre

5:3

(ff) pp

(pp)

(pp)

[♩ = 168] (non legato)

(pp) mp

7:6

pppp mp pppp pppp

[♩ = 126]

mp pppp mp mp ppp sempre

(pp)

6:5

(pp)

[♩ = 232 ♩ = 116]

(ppp) mp ppp-mp pp

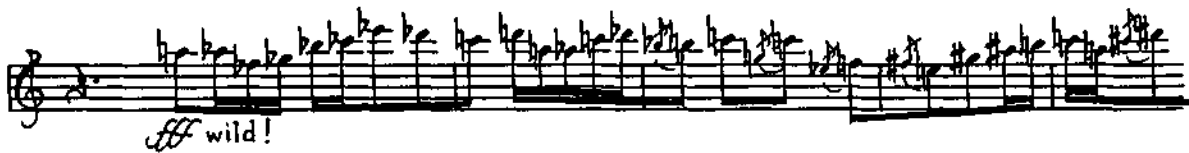
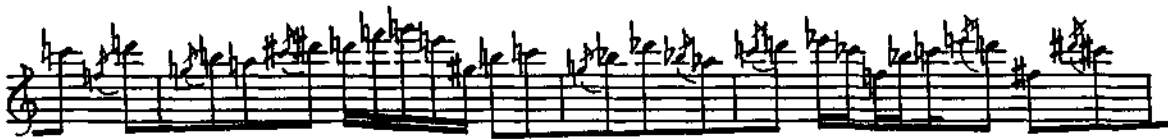

*fff* wild!

*fffz* *fffz* (*fff*) *fffz* (*fff*) *fffz* (*fff*) *fffz*

[♩ = 232 ♩ = 116]

(*fff*) *fffz* *fffz* *fffz* simile (sempre gliss.)

Preview File Only

[♩ = 168]

[♩ = 152]

[♩ = 138] *fffz* Fine