

STRING QUARTET NO. 2

(TEN FRUGAL PIECES)

MATTEO PARZIGION

Preview File Only

♩ = 118-124

Violin I *mf* *f* *f* *mf* *f* *f* *f*

Violin II *f* *ff* *3/8* *5/8 (mf)* *2/8* *5/8* *3/8* *5/8 (mf)* *3/8* *4/8*

Viola *f* *ff* *(mf)* *p* *f* *(mf)* *f*

Cello *f* *ff* *f* *(mf)* *mf* *f* *(mf)* *f*

*p* *pizz.* *arco* *pizz.* *arco* *pizz.* *arco* *pizz.* *arco*

Violin I *f*

Violin I *f* *ff* *mf* *ff* *(f)* *p*

Violin II *f* *ff* *p* *ff* *(f)* *4/8* *5/8* *4/8*

Viola *f* *ff* *p* *ff* *(f)* *4/8* *5/8* *4/8*

Cello *f* *p* *f* *ff* *mf* *ff* *f* *p* *f* *f* *smile*

*arco* *pizz.* *arco* *pizz.* *arco* *pizz.* *arco*

Violin I *f*

Violin I *f* *f* *f* *f*

Violin II *5/8* *3/8* *1/8* *3/8* *1/8* *4/8* *6/8*

Viola *f*

Cello *pizz.* *arco* *f* *f* *f*

*pizz.* *arco*

(♩ = ca. 108)

Attaca senza pausa no. 4

Tempo Primo

Meno Mosso

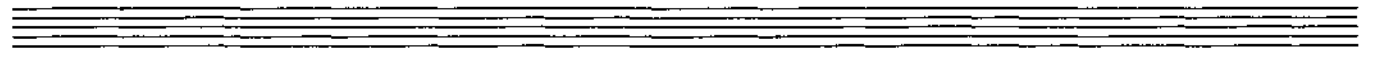

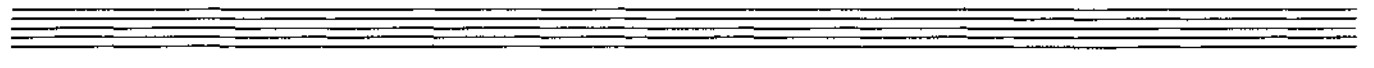

23rd November  
1987