

Preview File Only

Preview File Only

This block contains six staves of musical notation in treble clef. The notation includes various rhythmic values such as quarter notes, eighth notes, and sixteenth notes, often grouped together. A large, semi-transparent blue watermark with the text "Preview File Only" is oriented diagonally across the staves.

This block contains a single staff of musical notation in treble clef, showing a short melodic phrase consisting of four notes: a quarter note, an eighth note, a quarter note, and a half note, followed by a double bar line.

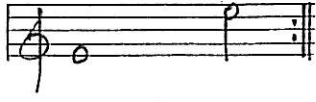

Preview File Only

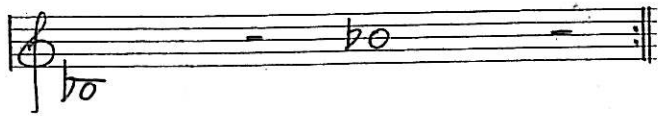

A six-staff handwritten musical score. The notation consists of eighth and sixteenth notes, with stems pointing upwards. The piece concludes with a double bar line on the sixth staff.

A nine-staff handwritten musical score. The notation consists of quarter and eighth notes, with stems pointing upwards. The piece concludes with a double bar line on the ninth staff.

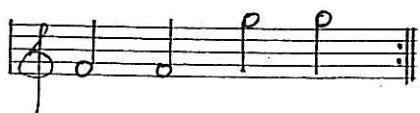

Preview File Only

Preview File Only

A single staff of handwritten musical notation at the bottom of the page, featuring a treble clef, a key signature of two flats, and a sequence of eighth notes.

PREVIEW FILE ONLY

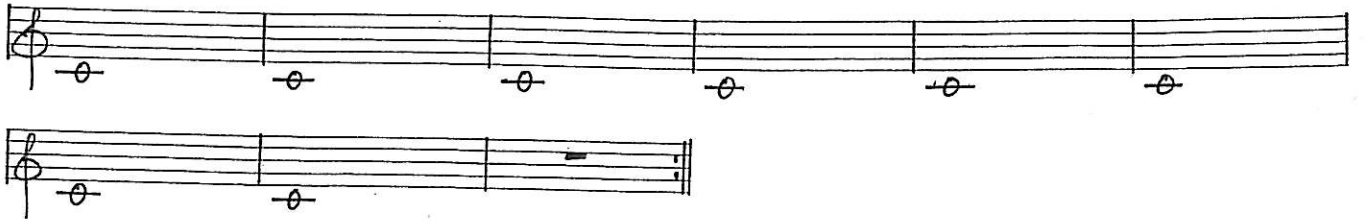

Preview File Only

Preview File Only

Preview File Only

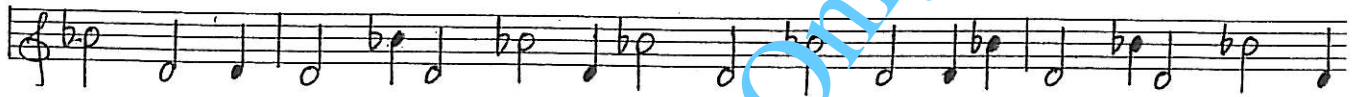
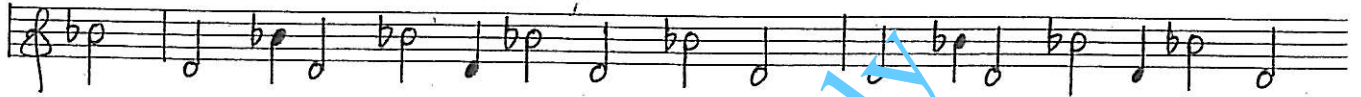
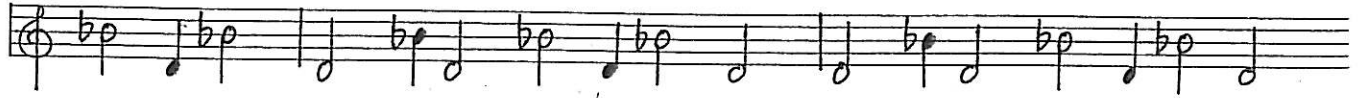
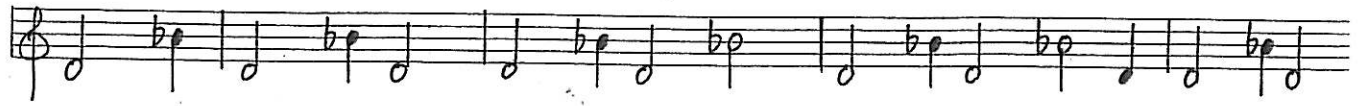

Preview File Only

Preview File Only

Preview File Only

PREVIEW FILE ONLY

