

Piano: The solo piano has three passages, A, B and C. The player should begin at the beginning of passage A; thereafter he/she may play the passages in any order, repeating ad lib (e.g. a sequence of A, C, B, C, A, etc...). Passages may be played in full or in part, beginning and ending anywhere the player desires (not necessarily at the start and end of the passage). It is also possible to carry straight on from the end of a passage to the beginning of the same passage without a break: i.e. they are circular. The piano's alternations from one passage to the next give the clearest structuring to the piece for the listener. The player should play relatively lengthy passages, and change from one to the other not more than 5 times in the course of the piece (i.e. a maximum of 6 sections is permitted).

Ensemble: Each instrument has 4 passages, A, B, C and D, presented in two or three columns down the page. Every player must begin at the beginning (top left-hand row) of passage A; thereafter each instrument may play the passages in any order, repeating ad lib (e.g. a sequence of A, D, C, B, C, A, etc...). Passages may be played in full or in part, beginning and ending anywhere the player desires (not necessarily at the start and end of the passage). Players may not jump from a row to any other row, but must read in sequence up or down the columns, changing direction ad lib. They may repeat a row - or any part of a row - any number of times before moving on to the next one. However, each row must always be played forwards (left to right), as normal. It is also possible to carry straight on from the end of a passage to the beginning of the same passage without a break: i.e. they are circular.

The following additional instructions relate to each of the ensemble's passages in turn:

Passages A and B: rows must follow on from each other *attacca*, without a break or pause.

Passage B: tremolo marks may be executed as appropriate to each instrument (tremolo, flutter-tonguing, etc.) This section is envisaged as a rest for players, and may be played more quietly (*mf*) than the other sections.

Passage C: These are solo (melodic) sections: players should stand up to play these sections if their instrument allows. The motifs in boxes should be played *in any rhythm* for the total duration indicated above each box. (The spacing of notes given need not be respected). Players may go on from one box to the next without a break, or stop for a short pause: for example, one could play a single phrase of three consecutive boxes, then pause, then play two boxes, then pause, etc etc. It is desirable to form spontaneous duos and trios with other players, so conversations can arise at any time.

Passage D: The figures should be played using non-conventional timbres, extended techniques etc; no figure should last more than 5 seconds, and short gaps should be left between each one. The sounds chosen to render these figures should contrast as strongly as possible with the other sounds and timbres in the piece. The performance of the figures should not be minutely worked out, but the player should translate the *overall* gesture into sound intuitively and spontaneously. They should be played with strength and vitality.

$\text{♩} = 112$ molto ritmico ed energico

f sempre

Preview File Only

(♩=112)

Preview File Only

$\text{♩} = 112$ molto ritmico ed energico

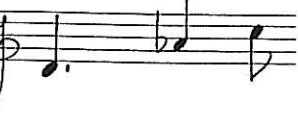
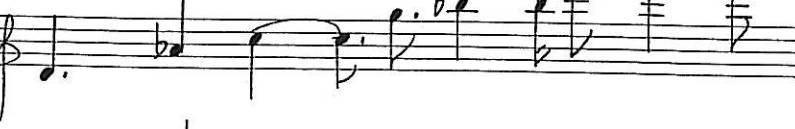
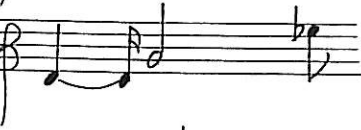
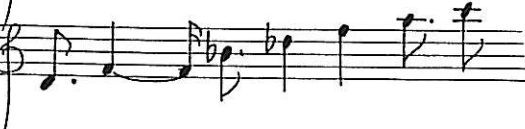
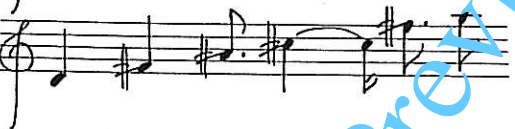
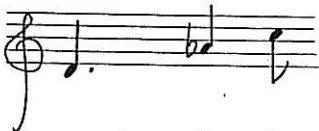
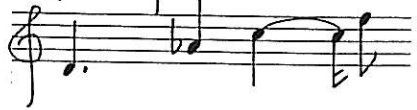
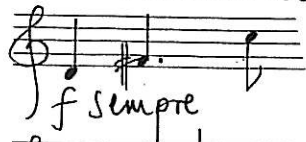

Preview File Only

Bass Clarinet (B)

(♩=112)

mf sempre

Preview File Only

(♩=12)

*ff più legato, ma ritmico sempre
(quasi solo)*

Preview File Only

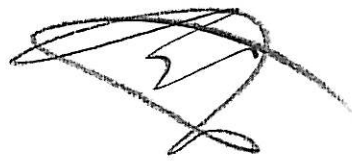
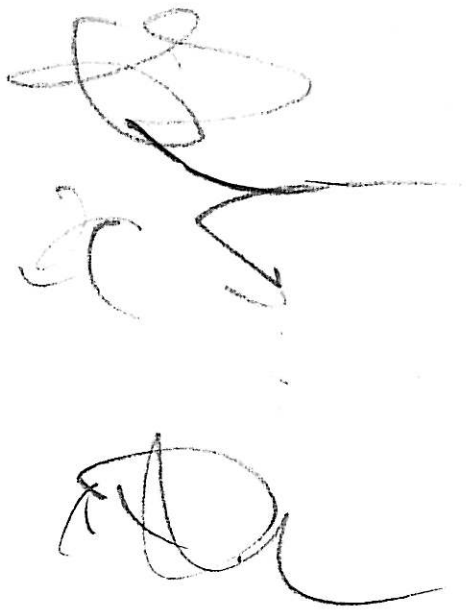

Preview File Only

Alto Sax (A)

$\text{♩} = 112$ molto ritmico
ed energico

f sempre

Preview File Only

(♩=112)

Alto Sax ③

mf *Sempre*

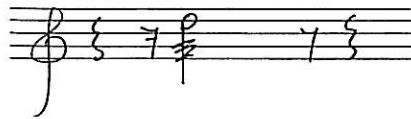
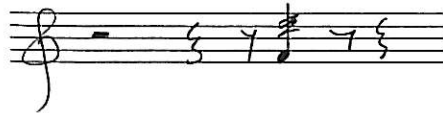
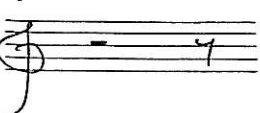
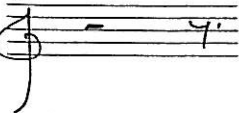
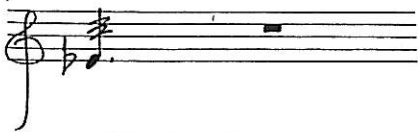
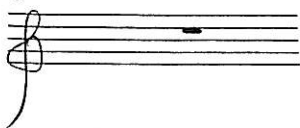
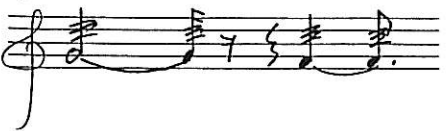
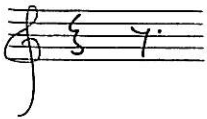
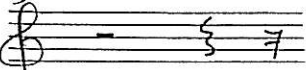
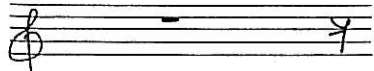
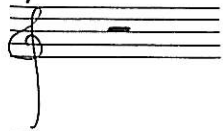
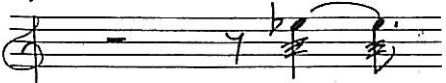
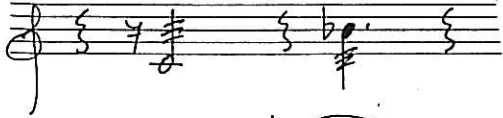
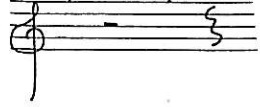

Preview File Only

(♩=112) d..

ff più legato, ma ritmico sempre (quasi solo)

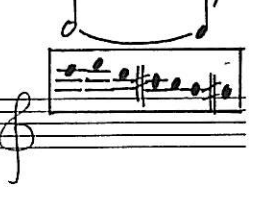
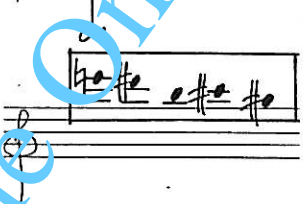
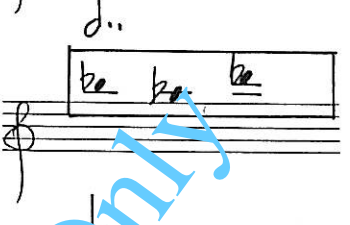
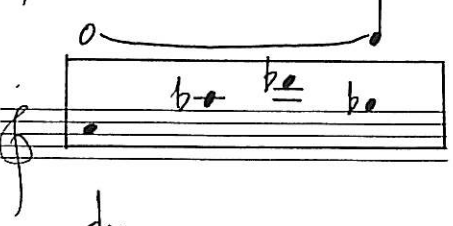
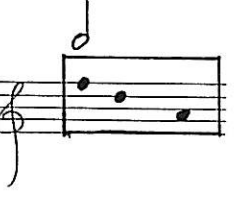
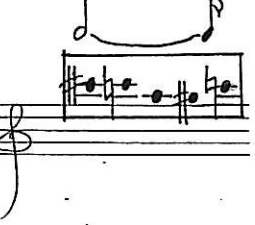
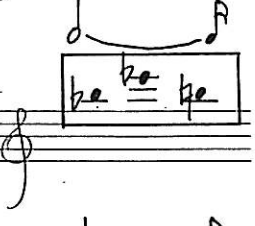
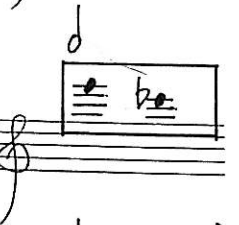
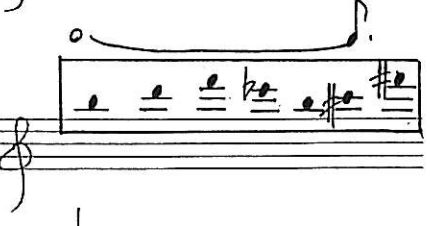
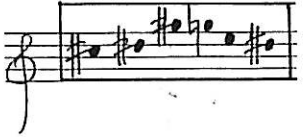

Preview File Only

Preview File Only

$\text{♩} = 112$ molto ritmico ed energico

f sempre

Preview File Only

(♩=112)

Tenor Sax ⑧

mf sempre

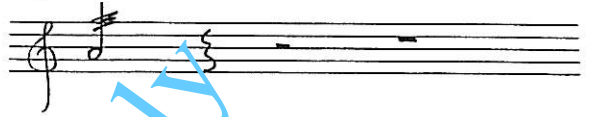
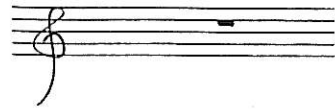
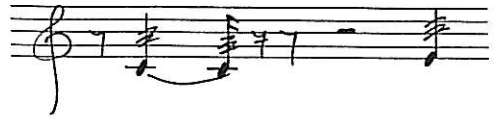
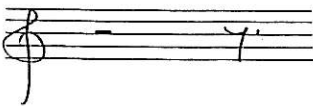
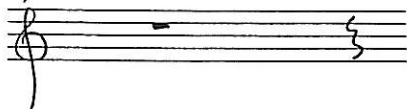
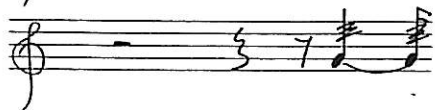
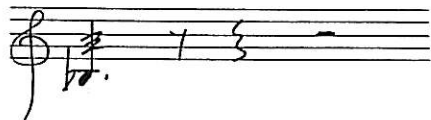
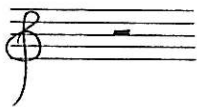
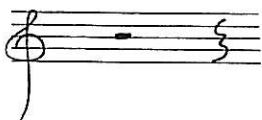
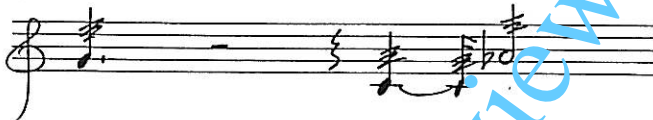
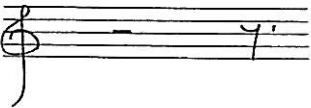
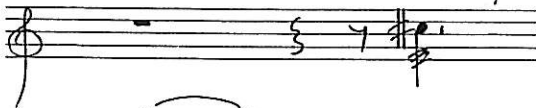
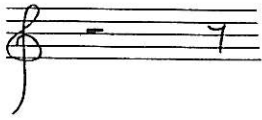
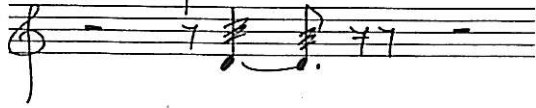

Preview File Only

(♩=112)

*ff piu legato, ma ritmico sempre
(quasi solo)*

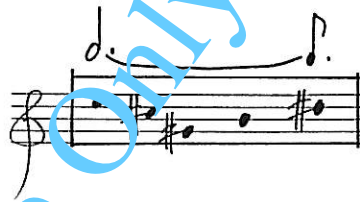
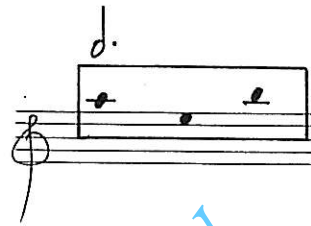
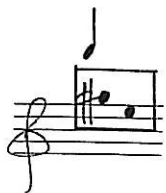
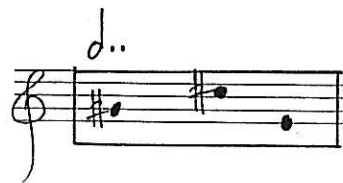
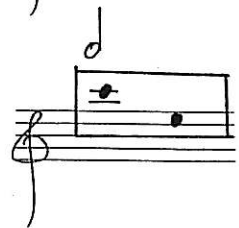
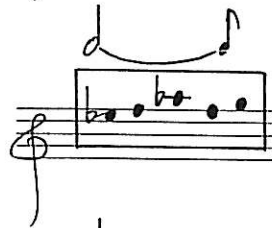

Preview File Only

Handwritten cursive text, likely a signature or name, consisting of several lines of stylized script.

Handwritten cursive text, likely a signature or name, consisting of several lines of stylized script.

Preview File Only

$\text{♩} = 112$ molto ritmico ed energico

f sempre

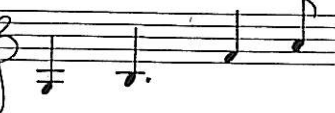
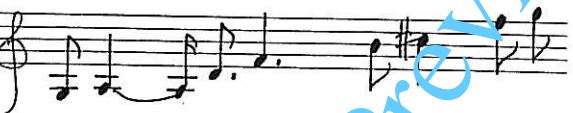
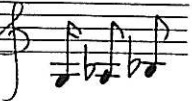
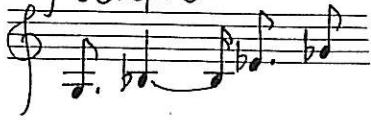

Preview File Only

(♩=112)

mf sempre

(♩=112)

ff più legato, ma ritmico sempre
(quasi solo)

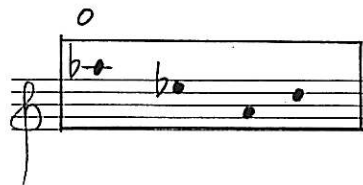
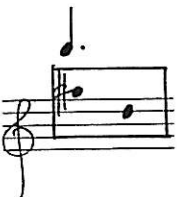

Preview File Only

for

for

for

for

for

for

for

for

for

for

for

for

for

for

for

for

for

for

for

for

for

Preview File Only

$\text{♩} = 112$ molto ritmico ed energico

Preview File Only

Tuba (B)

(♩=112)

mf sempre

Preview File Only

♩ ♩ . ($\text{♩} = 112$)

ff piu legato, ma ritmico sempre
(quasi solb)

Preview File Only

Handwritten signature

Handwritten signature

Handwritten signature

Handwritten signature

Handwritten signature

Handwritten signature

Handwritten signature

Handwritten signature

Handwritten signature

Handwritten signature

Handwritten signature

Handwritten signature

Handwritten signature

Handwritten signature

Handwritten signature

Handwritten signature

Handwritten signature

Preview File Only

$\text{♩} = 112$ molto ritmico ed energico

f sempre

(♩=112)

mf sempre

Preview File Only

(♩=112)

Viduh 1 ©

ff piu legato, ma ritmico sempre
(quasi solo)

Preview File Only

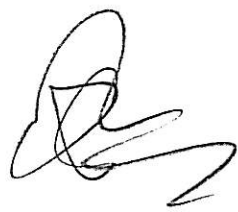
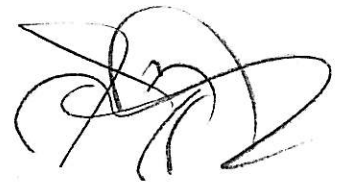
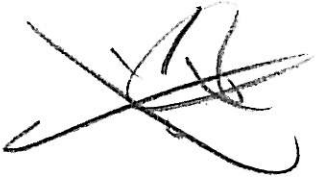
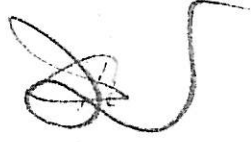
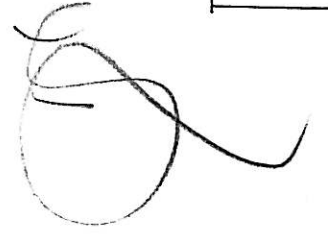
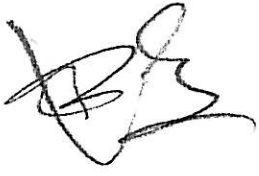

Preview File Only

Violin 2 (A)

$\text{♩} = 112$ molto ritmico ed energico

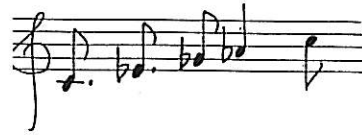
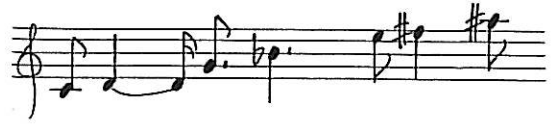
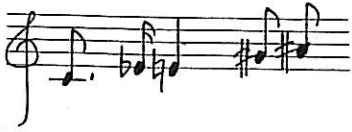
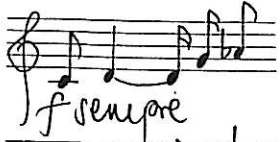

Preview File Only

Vidun 2 (B)

(♩=112)

mf sempre

Preview File Only

(♩=112) *ff* più legato, ma ritmico sempre
(quasi solo)

Preview File Only

Handwritten scribble

Handwritten scribble

Handwritten scribble

Handwritten scribble

Handwritten scribble

Handwritten scribble

Handwritten scribble

Handwritten scribble

Handwritten scribble

Handwritten scribble

Handwritten scribble

Handwritten scribble

Handwritten scribble

Handwritten scribble

Handwritten scribble

Handwritten scribble

Handwritten scribble

Handwritten scribble

Handwritten scribble

Handwritten scribble

Handwritten scribble

Preview File Only

$\text{♩} = 112$ molto ritmico ed energico

Viola (A)

f sempre

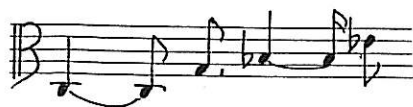
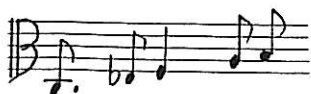
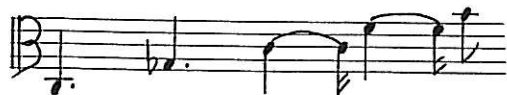
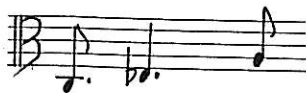
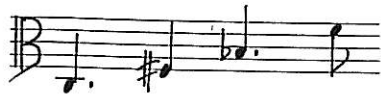
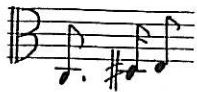

Preview File Only

(♩ = 112)

mf sempre

f

Preview File Only

(d=112) *d.*

ff più legato, ma ritmico sempre
(quasi solo)

Preview File Only

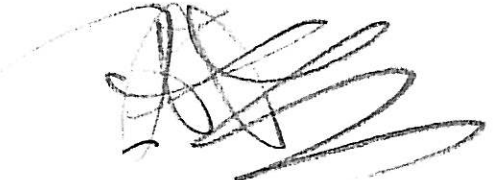
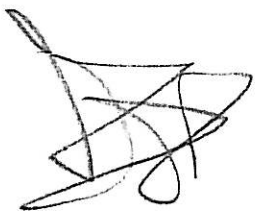
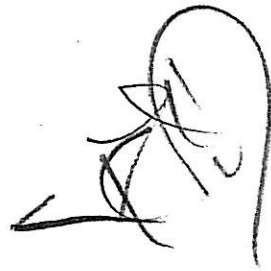
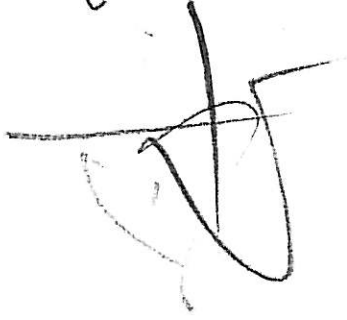
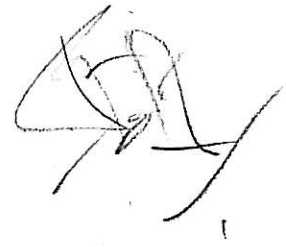
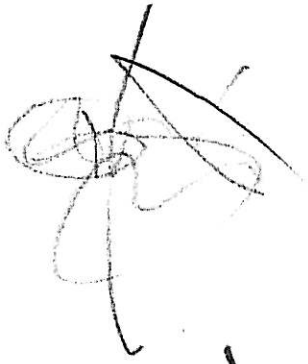

Preview File Only

Cello (A)

$\text{♩} = 112$ molto ritmico ed energico

f sempre

Preview File Only

(♩=112)

mf sempre

Preview File Only

(♩=112)

ff più legato, ma ritmico sempre (quasi solo)

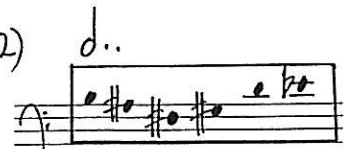

d..

d.

d.

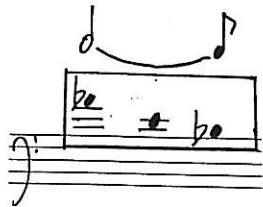

d.

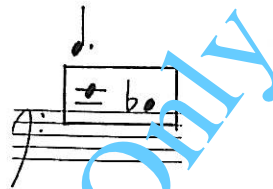

d.

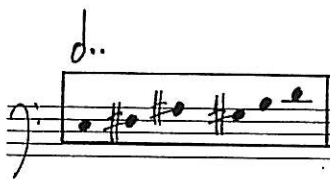

d..

d.

d.

d.

d..

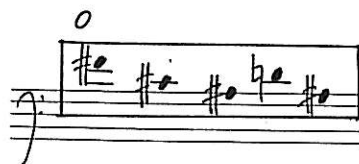

o

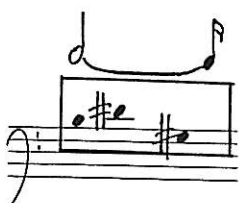
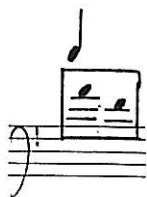

d.

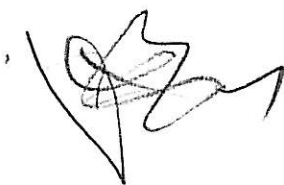
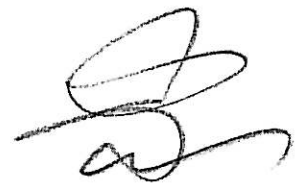
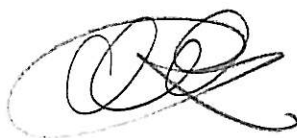
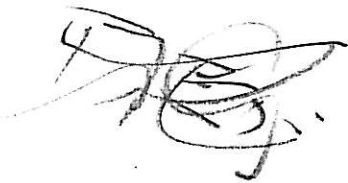
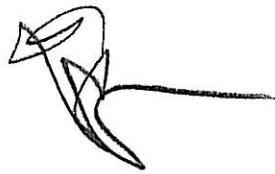
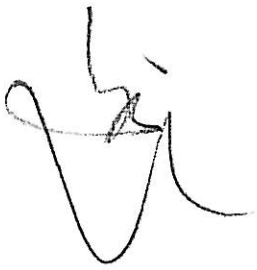
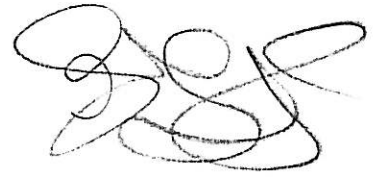
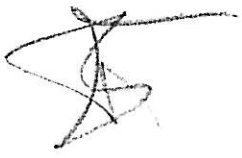

Preview File Only

$\text{♩} = 112$ molto ritmico ed energico

Double Bass (A)

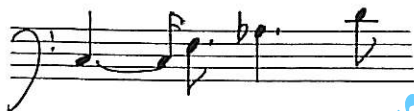
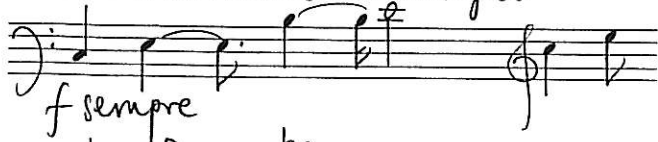

Preview File Only

(♩=112)

mf sempre

Preview File Only

(♩=112)

ff piu legato, ma ritmico sempre (quasi solo)

Preview File Only

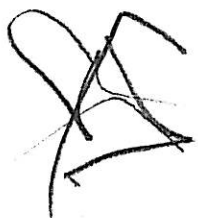
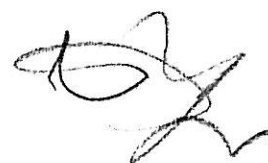

Preview File Only

♩ = 112 Vigorous & Energetic

Preview File Only

(♩=112)

f legato e molto ritmico

x2

x3

Piano (B)

Piano (B)

x3

Preview File Only

Ecstatic

ff legato e molto ritmico: tutta forza

> LH continue us RH, un rythme lasser, l'enthousiasme pas sage.

(imit, sur basse) >

(imit, sur basse) >

(imit, sur basse) >

(imit, sur basse) >