

MARKUS TRUNK

Leaflet

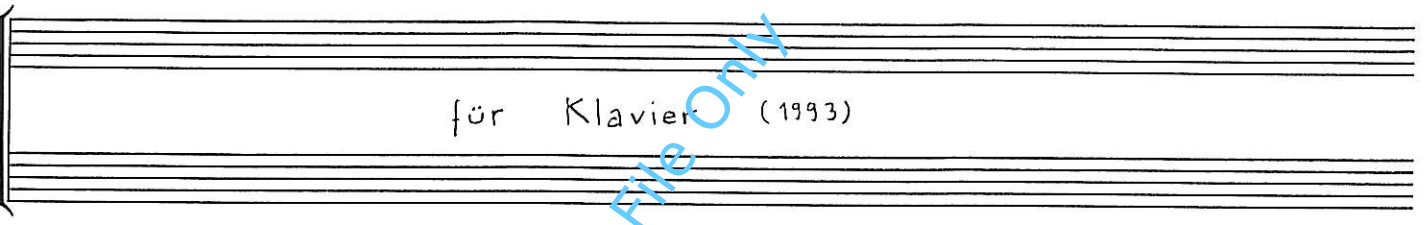

für Klavier (1993)

Preview File Only

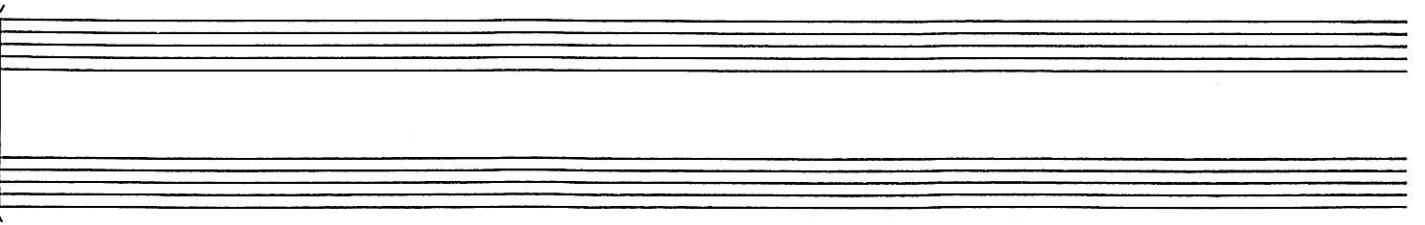
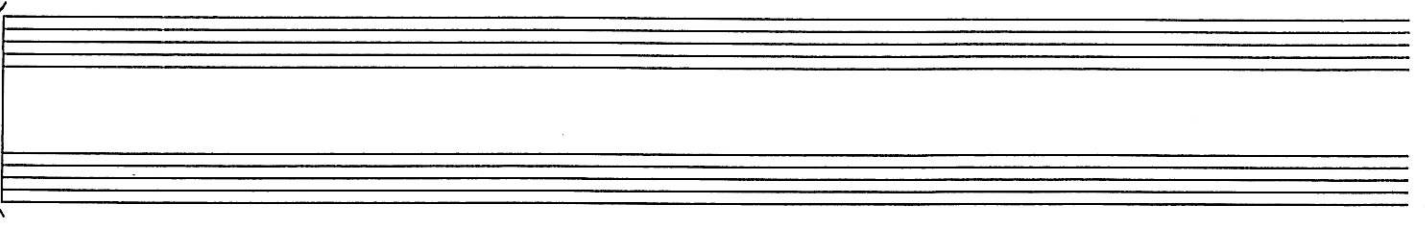
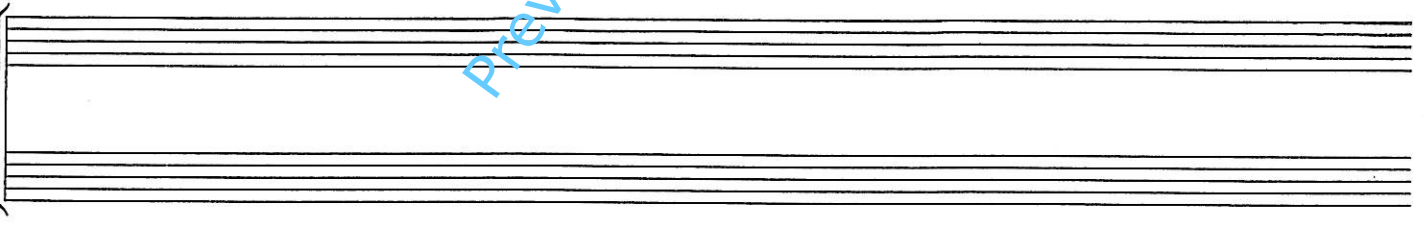

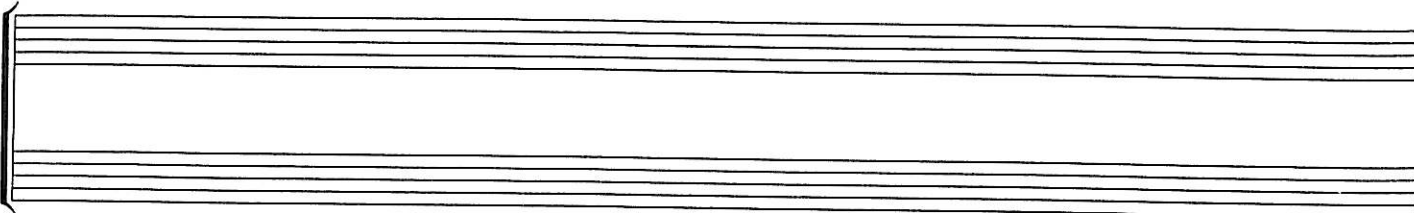

Der Achtelpuls muß vollkommen gleichmäßig und ohne Temposchwankung durchgehalten werden.

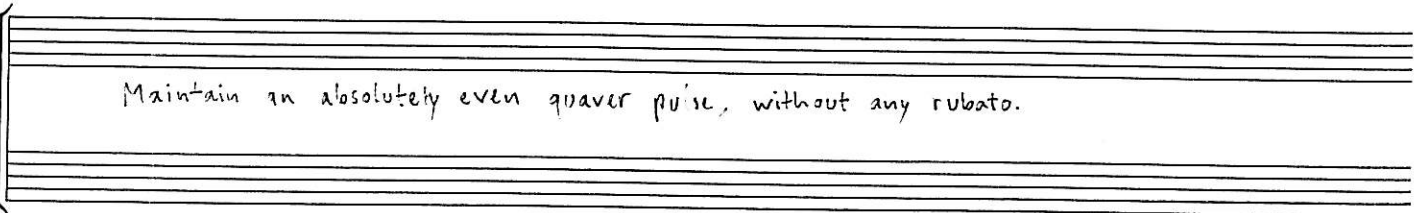

Maintain an absolutely even quaver pulse, without any rubato.

Die Pedale sollen nicht benutzt werden, weder im ppp das Dämpfungs pedal noch bei ausgehaltenen Tönen das sostenuto-Pedal. Lange Töne werden von der rechten Hand angeschlagen und gehalten; liegen diese weit auseinander, übernimmt die linke Hand bereits angeschlagene Töne (vgl. Takt 22).

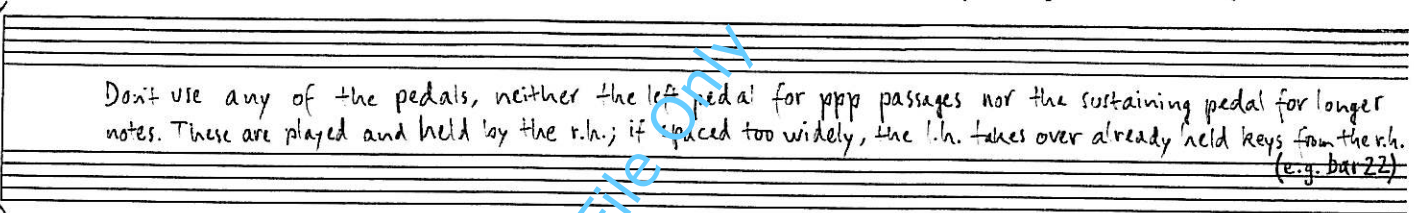

Don't use any of the pedals, neither the left pedal for ppp passages nor the sustaining pedal for longer notes. These are played and held by the r.h.; if spaced too widely, the l.h. takes over already held keys from the r.h. (e.g. bar 22)

Das Komma ' , signalisiert vollkommene Stille auf dem folgenden Schlag. Ausgehaltene Töne nicht abrupt abbrechen, sondern während des vorausgehenden Achtels die Tasten allmählich loslassen.

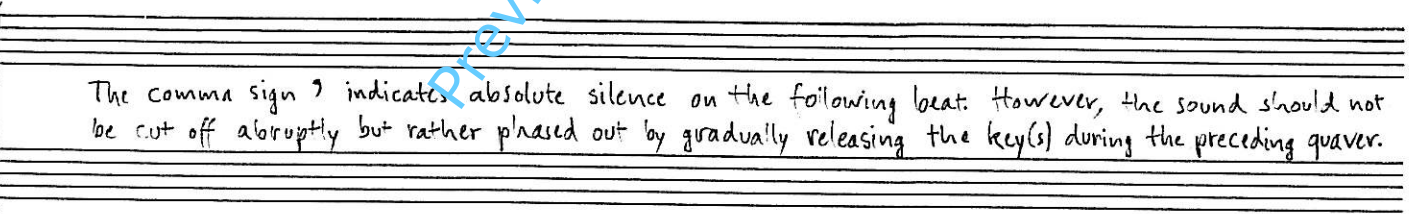

The comma sign ' , indicates absolute silence on the following beat. However, the sound should not be cut off abruptly but rather phased out by gradually releasing the key(s) during the preceding quaver.

Leaflet

$\text{♩} = 56$

20

Preview File Only

