

Capricho

for violin

To Sophie Appleton

Duration

8 minutes

Performance note

In Tempo I, all unstemmed noteheads (♠ and ♠) should be counted as demisemi-quavers.

♠ = half-harmonic note, played *sul pont.* with light LH finger pressure, virtually toneless.

s.p. = *sul pont.*, cancelled by *nat[naturale]*.

—→ *s.p.* = move from *naturale* to *sul pont.*

▮, ▮ etc. = toneless bowing on the bridge.

⊕ = LH muting the strings

▮▮ = heavy bow pressure, *naturale*, but not extremely grating

▮▮▮ = extremely heavy bow pressure, producing no (or very little) pitch and a very harsh grating sound.

Quartertunes: ♯ = ¼ sharp, ♯ = ¼ sharp, ♭ = ¼ flat, ♭ = ¼ flat.

Programme note

Capricho takes its title both from Paganini's celebrated exploration of virtuosity and from Goya's moralistic etchings, in which human caprice, or folly, is revealed in all its bestial unreason in a series of nightmarish satirical visions. In this work, Paganini's hyper-virtuosic violin style is stripped of its straightforward aspect of display, beginning hollowed-out and expressively detached and later becoming frenzied and out-of-control. This music is continually interrupted by a second type of material in which fleeting fragments of melody appear briefly out of a background of suffocating silence.

T^oI: as fast as possible (♩ = 96+)
Absolutely detached and cool

pp sul pont.
sharp accents

T^o II: ♩ = 72

(pp) flautando molto (quasi harmonic)

legato pp

- Staff 2:** Features a long, sweeping melodic line with a fermata at the end.
- Staff 3:** Contains a complex, fast-moving melodic passage with a *poco* marking at the end.
- Staff 4:** Shows a melodic line with a *poco sfz* (poco sforzando) marking, a *nar.* (naturale) marking, and a *pp* marking. A *S.p.* (Sostenuto) marking is also present.
- Staff 5:** Continues the melodic development with a *nar.* marking.
- Staff 6:** Includes a *poco* marking and a *poco sfz* marking.
- Staff 7:** Features a *legato* marking and a *S.p.* marking.
- Staff 8:** Contains a *separate bows* instruction and a *S.p.* marking.
- Staff 9:** Ends with a *T^o II* (Second Ending) bracket.

T^o I

T^o:I (Detached and cool)

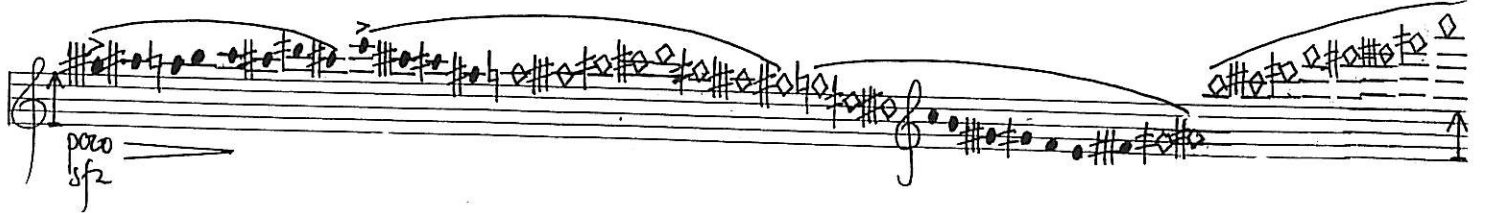
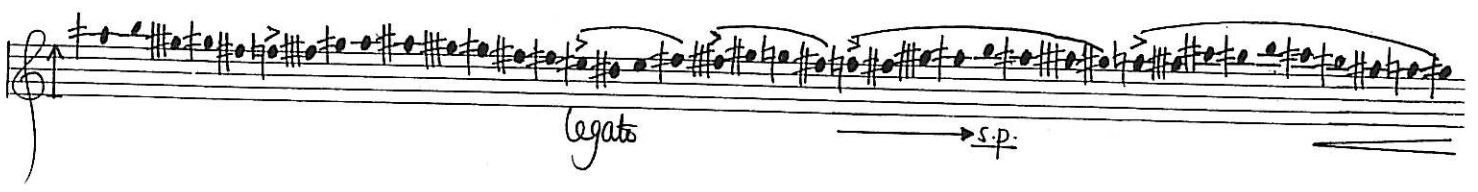
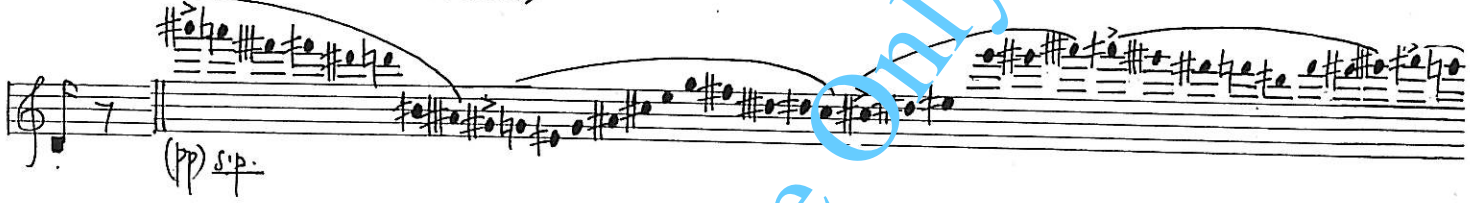

nat. s.p. nat. s.p.

sf sf sf sf sf sf sf

ff sub.
separate bows
nat. sub.

choking

nat. s.p. sub. Bouncing bow normale nat. sub.

choking

sf sf sf sf sf sf sf

no. sub
s.p. sub

pp

(pp)

sf sf sf sf sf sf sf

poco sf poco sf

nat.
ff
pp sub
s.p. sub.

T° II

T° I Wild
sfz
sf
ff separate bows
nat. sub.

sfz
sfz
sfz
sfz
legato

pp
s.p.
nat.
pp
s.p.
nat.
legato

tear into string
f
legato

s.p.
pp

ff pp ff pp

f sub. pp fff nar-sub.

ff separate bow fff tear into string

fff

Brillante e leggero sub. sfz ff

sfz fff

ff fff

sfz fff ff

(□→)

(□→)

T: I

ff sfz separate parts

tear into string

T: II Legato

(lower note gliss.)

An empty musical staff.

An empty musical staff.

An empty musical staff.

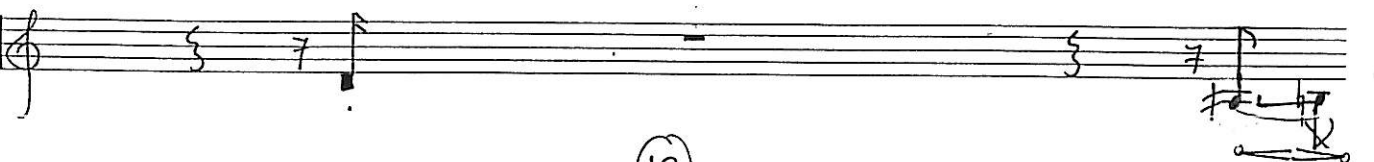
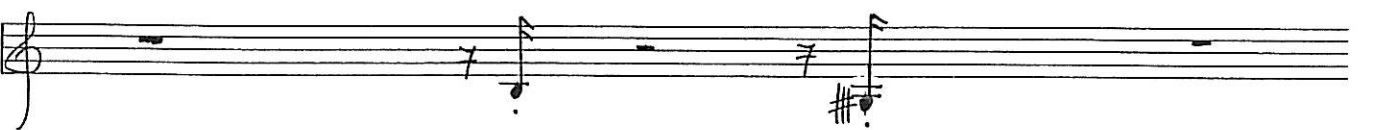
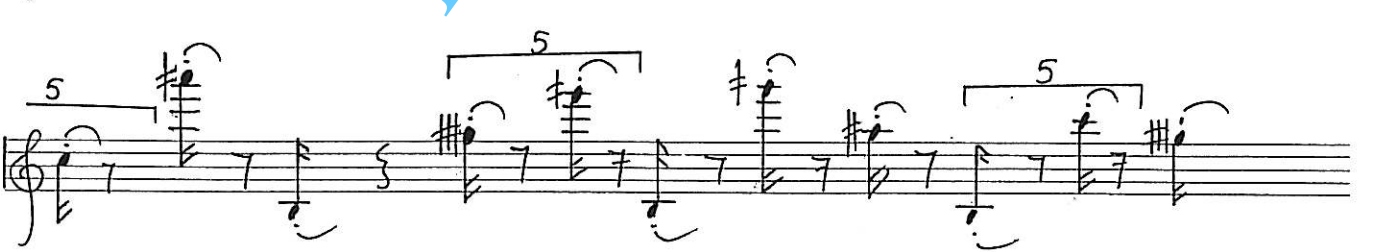
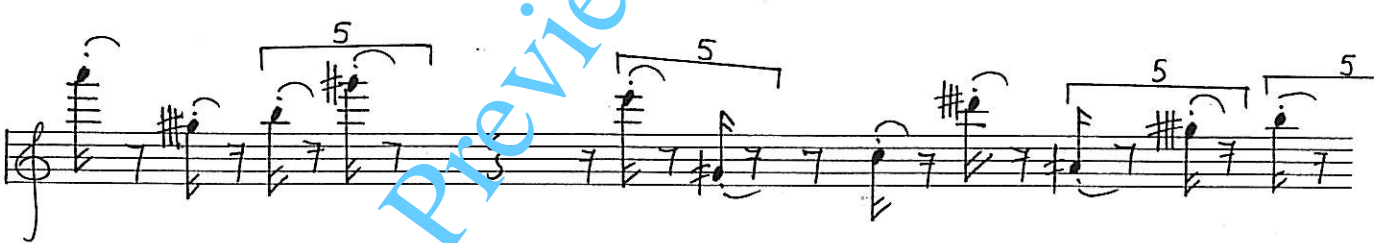
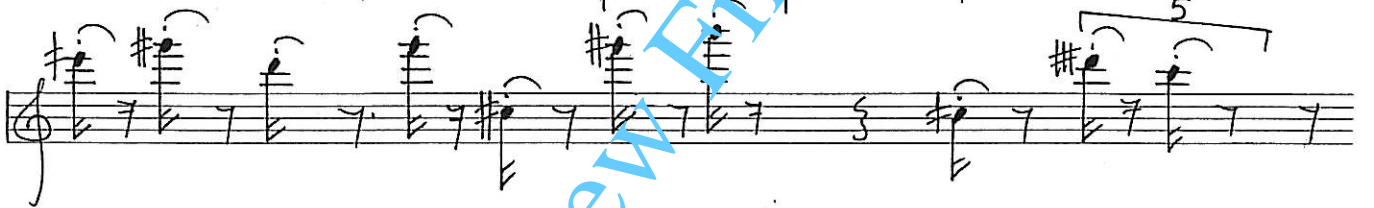
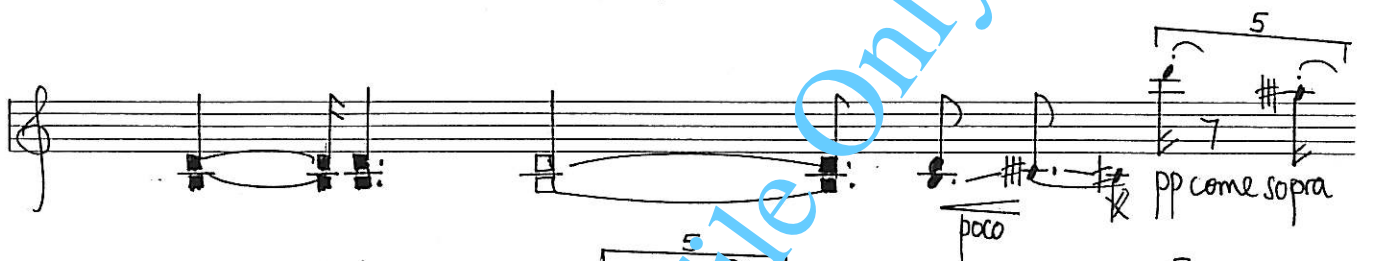
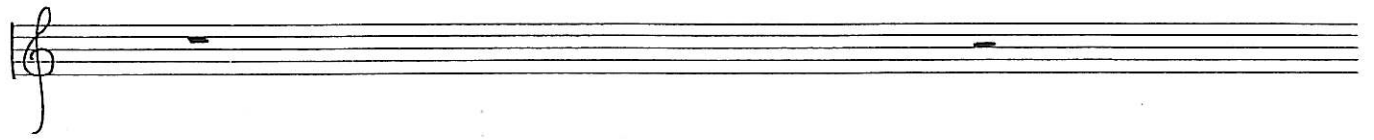

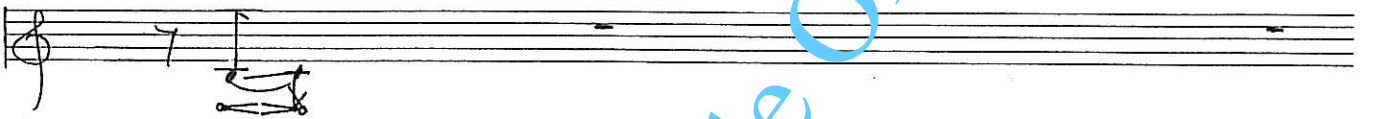
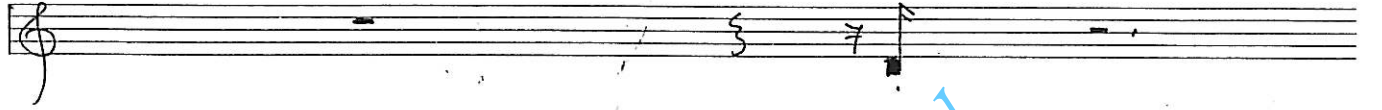
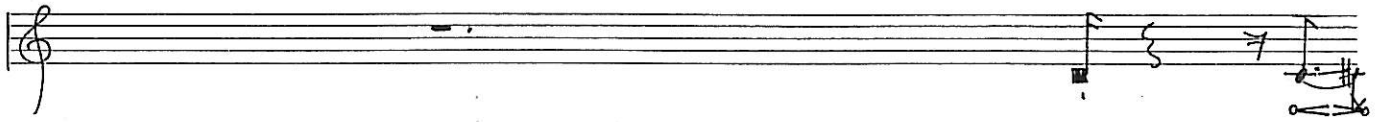

T^o I
Agitato

pp molto spiccato
s.p. punto d'arco

molto

pp

molto

pp

molto

pp

