

**THE MAN WHO COLLECTED SOUNDS**  
*A Music Drama for Radio*

Preview File Only

**GEORGE NEWSON (1966)**

## ***CAST***

Avalon	High Soprano
Young Man	Baritone
Paul Lincoln Demarest, the third,	Bass

## ***INSTRUMENTATION***

Flute/Alto Flute/Piccolo  
Oboe/Cor Anglais  
Clarinet in A/Bass Clarinet  
Horn in F  
Trumpet in Bb  
Percussion (2 players)  
2 Bongos, 2 Congas, 3 Tom Toms, Log Drum  
4 Cymbals, 3 Triangles, Hi hat, 5 Cowbells, Crotales  
4 Wood Blocks, Maracca, Castanet, Scraper  
4 Chromatic Timps, Xylophone, Marimbaphone  
Vibraphone, Glockenspiel, 3 Gongs  
Viola  
Cello

# THE MAN WHO COLLECTED SOUNDS

Libretto by Leonard Smith

GEORGE NEWSON (1966)

slow  $\text{♩} = 60$

Alto Flute  
oboe

Clarinet  
in A

Horn in F

Trumpet  
in Bb

Percussion

Narrator

Viola

Cello

1.  $\text{♩} = c. 90$

Alto Fl.

Clar. in A

Hr. in F

He was very rich. He lived in a million dollar ranch house on the Mojave Desert. He wanted for nothing except... One day there

Ar.

Vla.

Viola

Alto Fl.

Clar. in A

Hr. in F

Ar.

Vla.

Cello

came to him a young man, driving along the desert road in his vast and tiny car, an itinerant fruit picker who had run out of fruit to pick, a peach-picker waned on from the fruit orchards of California after all the peaches had been sealed away

Alto Flute  
 Ob.  
 Clar. in A  
 Horn in F  
 Trpt. in Bb

Ver.

in their shiny silver cars, perfect... perfect... At evening the young  
 men slid out from in

Vla.  
 Cello

Alto Flute  
 Ob.  
 Bass Clar.  
 Horn in F

take flute

Ver.

front of his dust cloud and parked off the road in a gully. He ate his supper and sat  
 back against an old barrel cask and watched the light going from the sky. He

Cello

3

Slowly

Flute

Oboe

B. Clar.

Violin

Viola

Cello

BAPE

3

Slowly

Preview File Only

Flute

B. Clar.

Cello

BAPE

[DIALOGUE]

[BAPE] of wheat stalks, Train, Cattle, Iron & steel.

No. 1

Lively

Flute

Oboe

Clarinet in A

Horn in F

Trumpet in Bb

Timpani

Lively

Y. MAN

PAUL

Young man, I assure you.. as-sure you....

Viola

Viollo

Preview File Only

Flute

b.

tr. on A

in F

Tr. (B)

Temp.

Y. MAN

PAUL

a.

Ulo

4

mp

p

4

oh I'm as - - sured, that's for, that's for... sure

Young man, I assure you, as - sure you.

Preview File Only

Fl.  
Ob.  
Clar. in A

Violin I  
Violin II

Temp.

Y. MAN  
PAUL

Vla.  
Cello

Fl.

Ob.

Clar.  
in A

Hrn.  
in F

Tpt.  
in Bb

Trmp.

Y. MAN

PAUL

Vla.

Cello

Preview File Only

Fl.

Ob.

Clar.  
in A

Hr.  
in F

Tpt.  
in Bb

Trmp.

Y. MAN

PAUL

Vla.

cello

Why, why, wi - - - ring that desert is one of the mean<sup>est</sup> things I've ever known! And I've

Fl.  
Ob.  
Clar.  
in A

Hr.  
in F  
Tpt.  
in Bb

Timp.

Y. Man  
PAUL

Vla.  
Cello

7

7

open

Known some, some down-right mean things. Why I should, should certainly say I have.

As a moving man

arco v pizz

arco v pizz

arco v pizz

arco v pizz

Fl.

Ob.

Clar. in A

Cor. in F

Trpt. Bb

Temp.

Y. MAN

PAUL

Vla

Cello

Fl.

Ob.

Clar. in A

Cor. in F

Trpt. Bb

Temp.

Y. MAN

PAUL

Vla

Cello

Here or any place I'd as lief go as stay. But I want to

acc pizz

acc pizz

Solo

open b7

f

mf

pp

Fl.  
Ob.  
Clar. in A  
F  
Bb  
Timp.  
Y. MAN  
PAUL  
Vla  
Vcllo

Preview File Only

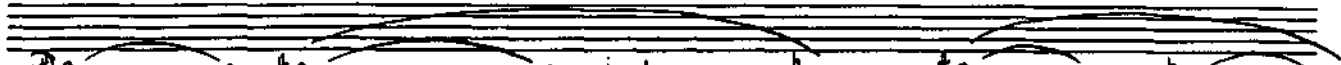
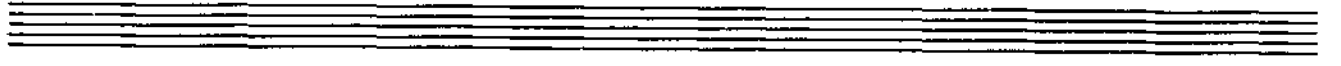

Fl.

Ob.

Clar. in A

Tr. in F

Tpt. in Bb

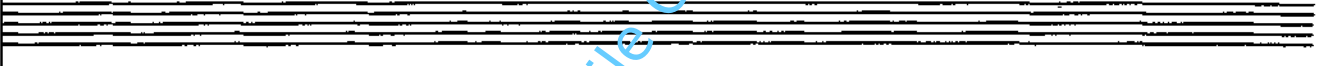

Timp.

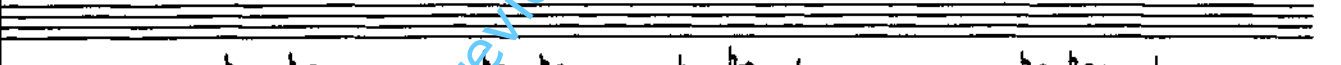

Y-MAN  
PAVL

Not a bird, not a Lizard can move out there, not a seed pod pop

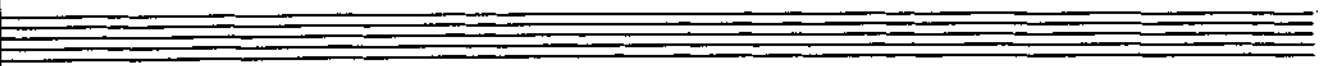

Vla.

Cello

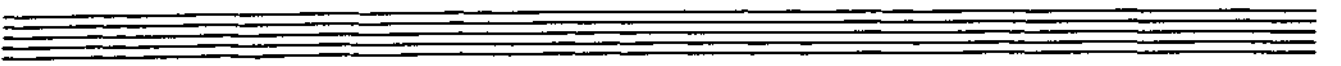
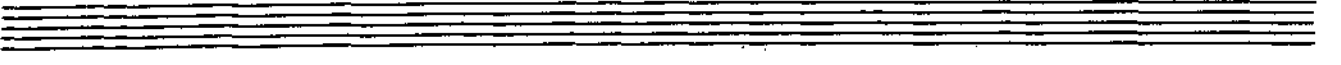

Preview File Only

Fl.

ob.

Clar.  
in A

Hr.  
in F

Trpt.  
in Bb

Temp.

Y. MAN

PAUL

Vla.

Cello

but you'd have it down  
black and white and  
High and low  
Falsetto (normal)  
high and low and  
low and sim.  
Treble and

aria  
mf b d  
aria  
mf b d

Fl.

Cl. Bb

Tr. F

Tr. Bb

Timp.

V. MAN

PAUL

Va.

Viola

and bass and, and bass and... Will you let me say! That, that, that it's un-natural even for a  
 bass and bass and That you protest, that you pro-test, that you pro-

*Preview File Only*

Fl.

Ob.

Clar.  
in A

Hrn.  
in F

Trpt.  
in Bb

Timp.

Y. MAN

PAUL

Vla.

Cello

man that owns half the world. Not that I take much account of  
-test, you protest, that you pro -

Fl.

Ob.

Clar. in A

Trpt. in F

Tpt. in Bb

Temp.

Y-MAN

PAUL

Vla.

Cello

\* Very long pause: about 16 slow beats. → a delight!

12  $\text{♩} = 92$

Clar.  
in A

Fpt.  
in Bb

Perc.

Narr.

Vla.

Cello

F.

C. Ang.

B. Clar.

Hr. in F

Tpt.  
in Bb

Perc.

Trsn.

Vlc.

Cello

to B. Clar.

*mp* *muted* *accelerando*

↑ what a concerted look at he's a strange ↑ *pp* *mp*  
 old man! If he wasn't so thin, smoking one all right. Holden! I'd swear he wasn't! Move over  
 old, you'd be tempted to... there, not even looking a man to the right there. Quietly now... Now to the left...  
 in the face. I thought as much! He's -!

*mp* *accelerando* *pizz* *gliss*

also *gliss.*

to Clar.

*muted*

*mp* *gliss.* *f*

Bongos  
Tamb.  
Congas  
L. drum

Cenc. *gliss.* *f*

Timp. *gliss.* *f*

PAUL: Is it aggression too? You're  
a breeder, a collector's piece.

*f* *mp* *mp*

Fl. *mp*

C. Ang. *p*

Clar. in A *mp*

Horn in F *p*

Tpt. in Bb *p*

Perc. *Marimba*

Narr. *How do you like that then! He's got courage this old man. He might do anything. See whether you can slip by him to the car. ....*

*Gently!... Mind that mesquite, it'll rustle.*

*Don't rush! Oh!*

Vln. *mp*

Celso *mp*

Fl. *mf*

C. Ang. *mf*

Clar. in A *mf*

Y. MAN *ouch!*

PAUL *You're very free with your stick*

Narr. *And ears like a fox, too.*

*A precautionary tap. You're not a bad young chap, but wiffed.*

Fl.  
Ang.  
Clar.  
MAN  
PAVL.  
W.

to B. Clar.

Now that's kinder  
but I'll be on my way.

You pick up your things  
and come home with me  
You'll be my guest. You must.

I like that!

I consent

Fl.  
pt. in B  
MAN

muted

So it's boots and saddles  
and let's hope he starts.

Picc.

$\text{♩} = 72$   $\text{♩} = 72$   $\text{♩} = 90$

Flute

play each bar  
about 6 times

No. 2

Fl.  
Ob.  
B. Clar.  
Tpt. in B  
W. in F  
Per.

Slowly

muted

Solo

crotches

ATTACA

TIMP.

mf

Narr.

He gazes at glass walls blind by the moonlight, made subtle by exterior lamps con-  
coated... Mountains... The palest green pool behind a screen translucent and with

Vla.  
Cello

Slowly

mf

pizz

mf

Preview File Only

- Fl.
- Ob.
- Clar.
- Trp. in F
- Tpt. in Bb
- Perc.
- SAUL
- Vla.
- Cello
- Fl.
- Ob.
- Clar.
- Trp. in F
- Tpt. in Bb
- Perc.
- SAUL
- Vla.
- Cello

Sounds. Each contains a sound. That is part of my collection. Look up, on the

wall of the patio. Y.M.A.W. it says. All sounds.

Preview File Only

Fl.  
Ob.  
Clar.  
Hr. in F  
Tr. in Bb  
Xylo.  
Vc.  
MAN  
PAUL  
TAP  
Vla.  
Cello

18

18

18

*pp sf p*  
*pp sf p*  
*pp sf p*  
*pp sf p*  
*pp*  
*pp*  
*pp*  
*pp sf p*  
*pp sf p*

*to C. Aug.*  
*muted*  
*open*  
*GONGS*  
*All sounds*  
*All sounds*  
*on bridge*  
*(norm.)*  
*sf m.*  
*sf m.*

All sounds, say the Hindus, are of similar  
All sounds, say the Hindus

\* Can be omitted.

19

Fl.  
-ob.  
Clar.  
Ba. inf  
Tr. in Bb  
Perc.  
Horn  
Vcl.  
PE  
Ba.  
Cello

19

Vocal parts with lyrics. The lyrics are: "o-ri-gin and they do not die; if they did, they could not be re-membered." The vocal lines are written for Soprano and Alto. The lyrics are written below the notes. There are some handwritten annotations like "die" and "re-mem-bered." with arrows pointing to specific notes.

Narr: He keeps these sounds in vessels of

19

Fl.

-ob.

B. Clar.

in F

in Bb

Perc.

Prcc.

Fls. 2

3

arr.

Vla.

Vcllo

5(2+3) + 5(3+2)

and there, a heavy blue:

and here a tawney brown  
or gold, tarnished

and a grey, drab  
almost to death,

muted

mute off

That one's a  
glowing ruby,

an ice-cold  
lime

Preview File Only

glass, all colours  
and all shapes.

That one's a  
glowing ruby,

and there, a  
heavy blue

an ice-cold  
lime

.. and here a tawney brown  
or gold, tarnished

and a grey, drab  
almost to death,

on bridge

port.

pizz

mf

sf

Tpt. -bb

-Narr.

open

and a leaping amorous yellow

Picc.

1

Fls. 2

3

No. 3

Fast

Quick Lively (Chords)

Hr.

Ob.

Clar.

in A

Hr. in F

Tpt. in C

Perc.

Toms.

cong.

hi hat

Fast

Vla.

Cello

pizz

f pizz

f

arco 3

arco 3

Lively

TAPE

Oboe

Tpt. in Bb

Empty musical staves for Oboe and Tpt. in Bb.

No. 4

Moderately Fast

Fl.

ob.

Clarinet in A

Clarinet in F

Tpt. in Bb

Perc.

Y. MAN

PAUL

Vla.

Cello

Preview File Only

Fl.

ob.

Clar.  
in A

Tr. in F

Tr. in Bb

Perc.

Y. MAN

PAUL

Vla

Cello

The musical score for page 30 includes the following parts and markings:

Preview File Only

Fl.

Ob.

Clar.  
in A

Violin-F

Violin-Bb

Perc.

Y-MAN

PAVL

Viola

Cello

Preview File Only

Fl.

Ob.

Clarinet in A

Clarinet in F

Bassoon in Bb

Violin

Viola

Cello

MAN  
SAID  
BROWNE  
"We'll skip the equator  
And set ourselves down".

WOMAN  
Mal-a-brew Browne

mp < mf mp < mf

mp

Preview File Only

23

Fl.

Ob.

Clar. in A

Clar. in F

Tr. in Bb

Perc.

Y. MAN

PAUL

Vla.

Cello

Fl. *f* *mf*

Ob. *f* *mf*

Clar. in A *f* *mf*

Clar. in F *f* *mf*

Tr. in Bb *f* *mf*

Perc. *f* *mf*

Toms

Bongos

Congas

Cym

Marimba.

23

Y. MAN *f* *mf*

PAUL *f* *mf*

Malabrew and Connie And Malabrew  
Candybreak Broune Hurried out for a

Vla. *f* *mf* (pizz)

Cello *f* *mf* (pizz)

Preview File Only

Fl.

Ob.

Clarinet A

Clarinet F

Trumpet Bb

Perc.

Y. MAN

PAUL

Vla.

Cello

The musical score is arranged in a standard orchestral format. The woodwind section includes Flute (Fl.), Oboe (Ob.), Clarinet A, and Clarinet F. The brass section includes Trumpet Bb. The percussion part features a snare drum (labeled 'Toms') and a cymbal (labeled 'Cymb'). The vocal parts are for Y. MAN and PAUL. The string section includes Violins (Vla.) and Cellos (Cello). The score is in 2/4 time and features a variety of dynamics and articulations. A 'Solo' section is marked for the Clarinet A. The lyrics for the vocal parts are: 'dance At Hannigan's still, "At Han-nigan's still"', 'wild Candybreck', and 'wild Candybreck lil'. The percussion part includes markings for 'Toms' and 'Cymb' with specific rhythmic patterns. The string parts are marked 'arco v'.

Preview File Only

Fl.

ob.

Clarinet A

Horn in F

Trpt. in Bb

Perc.

Y. MAN

PAUL

Vla.

Cello

Fl.

ob.

Clarinet A

Horn in F

Trpt. in Bb

Perc.

Y. MAN

PAUL

Vla.

Cello

Temp.

w. Bl.

Lib Ran mad in the dance And welched on the bill. Oh

Preview File Only

24

Fl.

ob.

Clarinet

Clarinet in F

Clarinet in Bb

perc.

24

Y. HAN

PAUL

Vocal line with lyrics: "candy, oh Connie, Wept Malabrew Browne, 'Wéclostour e- quator To die in this". The lyrics are written in a stylized, handwritten font.

Vla.

Cello

Preview File Only

Fl.

Ob.

Cl. in A

Cl. in F

Tr. in Bb

Drum

Y. MAN

PAUL

Vla

Cello

25

25

Preview File Only

Fl.

Ob.

Cl. in A

Cl. in F

Tr. in Bb

Drum

Y. MAN

PAUL

Vla

Cello

mp — mf — mp — p — (pp) mp

open f open Solo mf

pizz arco

arco

Browne, Said Malabrew, Malabrew, Malabrew Browne, "Oh damn the equator, we'll —

Malabrew Browne, Said Malabrew, Malabrew Browne,

Fl.  
ob.  
Clarinet in A

in F  
in Bb

Perc.

Y. MAN  
PAVL

Vla  
Cello

Fl.

Ob.

Clarinet

in F

tr. in Bb

perc.

Y. MAN

PAUL

Va.

cello

The musical score for page 40 includes the following parts and content:

- Vocalists:** Y. MAN and PAUL. The lyrics are: "down the equator, we'll drink till we drown! We'll drink till we drown! till we".

A large blue watermark "Preview File Only" is oriented diagonally across the center of the page.

Fl.

Ob.

Clar. in A

Clar. in F

Clar. in Bb

Perc.

Y. MAN

PAVL

Vla.

Cello

Temp

Cym.

Conga

Gen.

hi hat

glock

droon! . . . . .

Ahh!

Preview File Only

Detailed description of the musical score: The score is for page 41 and includes parts for Flute, Oboe, Clarinet in A, Clarinet in F, Clarinet in Bb, Percussion, two vocalists (Y. MAN and PAVL), Viola, and Cello. The woodwinds and strings play melodic lines with various articulations. The percussion part includes a complex rhythmic pattern with labels for 'Temp', 'Cym.', 'Conga', 'Gen.', 'hi hat', and 'glock'. The vocalists have lyrics 'droon!' and 'Ahh!'.

The Sound of Silence [lasts about 60 seconds]

Viola

Piccolo

"AVALON TREN"

Slow J=46

Fl.

ob.

Clar. in A

Hr. in F

Tpt.

AVALON

Vla.

Cello

Fl.  
-ob.  
Clar.in B  
Hn.in F  
Tpt.in Bb

VALON  
voice;  
In my room high High among the leaves Eaves of the house Where the

Vla.  
Cello

Fl.  
ob.  
Clar.in A

Hn.in F  
Tpt.in Bb  
VALON  
yellow (yellow) mellow (sunshines) shines... shines - I am sitting fitting a wanton Apathy

Vla.  
Cello

27

$\text{♩} = \text{♩}$

Fl.  
ob.  
clarinet A

clarinet F  
bassoon

ALON

vla.  
cello

Preview File Only

Fl.

Ob.

Clarinet A

Horn F

Tuba in Bb

Violon

Vln

Cello

This morning I went for a ride

Fl.

ob.

Clarinet in A

Clarinet in F

Clarinet in Bb

ALON

Vla

Cello

28

28

Vocal line for ALON. The lyrics are: "Up through red oaks... she It was clear And sharp To me it was".

F.  
ob.  
clar.  
in F  
in Bb  
VIOLON  
Vn.  
Cello

29

Fl.

Ob.

Cor. in A

Cor. in F

Tr. in Bb

VIOLON

Vla.

Cello

and it was clear to me In that moment beyond bearing clear, and I

*mf cresc.* *f* *subp*

*cresc.* *f*

repeat ad finitum  
till fade out

Fl.  
-Ob.  
Clar. in A  
Hr. in F  
Tpt. in Bb  
ALDN  
Trn.  
Tlo

"AN IRREGULAR PERCUSSIVE (ALEATORY) MUSIC EFFECT AS THE OLD BLIND MAN LEADS THE WAY DOWN THE GALLERY." (see over p. 51)

The Sound of Silence Returns

The Siren Music:

[ Tapes of the Indri (White Lemur) from O.B.C. Archives plus  
Car Horns ]

"AVALON NOW"

Very Slow

Hr Fl.

Ang.

Clar.

AVALON

Alto Fl.

Ang

Clar

AVALON

Alto Fl.  
Clar.  
B. Clar.  
SALON

And no longer Love or hope to...

30 2 Traps, [F#m, Ab=Eb]

"ALEATORY EFFECT"

1 Perc.  
2

He's tapping the way now with his stick...

1 Perc.  
2

MAN  
PAUL  
Narr.

Further...

Phew! a place (over)

\* Perc 1 always smooth and sustained  
Perc 2 always jagged and short

31

Perc.  
Y. MAN  
PAUL  
arr.

1  
Ldr. *mp* *mf* *pp* *ff* *mp* *p*  
Toms  
Bong. *mp* *p*  
W-BI long triplet 3

2  
Gong. *mp*  
xylo *mp*  
Mar. *pp*  
xylo *pp*  
glu  
hiente

If you say  
so... ..  
You shall hear  
for yourself.

what are  
all these...  
these

Phew! Here's  
a place.

2 Tmps: [G-D, Bb-F]

32

Perc.  
Y. MAN  
PAUL

1  
*pp* *mp* *mp*

2  
Gong *p*  
Vibra. *mp*  
Cong. *pp* *mp* *p*  
short triplet 3  
Cym. *mp*

things?

They are the forms of sounds. Each essential sound is unique in its form as it is in its colour. Some are fantastic though

Perc.  
Y. MAN  
PAUL

1  
*p* *mp* *p* *pp*

2  
Cym. *pp* *mp* *pp*  
Mar. (short) *mp*  
hiente *p*  
Gongs *pp*  
short Marraccas *p*

many are as regular as a geometer's shapes - but there is a profound pattern, and each expression, however strange, has a relation to each

1

mf *f* *mp* *pp*

*slower*

2

Toms. *mf = mp* *p* *ppp*

Bong.

Well that's kind of high for a low school boy!

other expression.

The Sound of Silence

[vln *pp*]

TAPE of "OLD MAN'S LAUGH"

SONG OF FEAR

*Determinedly*

*f*

I've a hundred skills but dip-lo-mas! not one! I've la-bored in orchards, in

farmshed and fields; I've doctored machines, driven tractors and cranes; I've

hust-led wild cattle, and draglines, and trucks; Roads I have made,

bridges and ways; Through a mountain I've burrowed with pick and with drill; I've been

careta - ker, fireman, po - lice-men and bum; I've been on re - lief and I've hand - ed out some; A

Gradually fade out until the end

thousand men know me but friends!.. I have none! A thousand men know me but

friends!.. I have none! but friends! I have none! have none! have none!

A High Sustained Danger Note:

clar. in A  $\text{♩} = 60$   $\text{♩} \#$   $\text{f}$

Preview File Only

33 ♩ = 60

SHOT

Picc.

to flute

Ob.

to C. Ang.

Cor. inf.

H. inf.

T. in Bb

Perc.

wd. Cym.

33 SCREAM

Vla.

pizz

Vlo.

pizz

♩ = 60

Flute

Clarinet

Clarinet

Horn F

Trombone Bb

Percussion

Viola

Cello

Double Bass

Preview File Only

TAPE

AN OLD MAN

Your eyes are The Moonlight  
open then? has found them.

Narr.

TAPE

MAN

Avalon...

MAN

The moonlight was torturing it,  
I leant into the shadows to save it  
and found you.

Avalon... Mmm, yes I've heard of  
that place, mmm. And you're from  
there....

Fl.

Ob.

Clarinet A

Tpt. in Bb

MAN

Wired for sound!... Sure anything you say. Not that I  
take much account of millionaires... Damn you old man..

MALABREW WILBY

MAN

Mal-abrew, Candybreak, And Connie the Crow Hur-ried off to the hills In

spite of the flowers, In spite of the flowers, The stars and the flowers. . . .

"I have dreamt many times"

[TAPES cushion to Young Man's speech]

Preview File Only

Electric Drum slight attack  
quick drum. >

# Sound of Perfect LOVE.

Very slow

Alto Fl.

C. Ang.

Perc.

Horn Fl.

Ang.

Perc.  
with mics  
Bum War.

Alto Fl.

C. Ang.

Perc.  
with mics  
B. War.

Preview File Only

Alto Fl.

C. Ang.

Perc.

Alto Fl.

C. Ang.

Perc.

Alto Fl.

C. Ang.

Perc.

A Bit Quicker

37

Alto Fl.  
Ang.  
B. Clar.  
Temp.

WOMAN *Leave this town for another town,  
This oppression for one like it,*

MAN *Leave this place, you can still go.*

Vla.  
Cello

Alto Fl.  
Ang.  
B. Clar.

WOMAN *The man now for a man then, loneliness for loneliness, longing for longing,  
Him for you, Days for days, Nights for nights!*

MAN

Vla.  
Cello

ELEGY

38

to Fl.

Ang.

Clar.

MAN

MAN

South of me runs State Highway

two-hundred-and

<sup>nine.</sup>

As I lay in my room at night

I hear the

Vla.

cello

to Fl.

Ang.

Clar.

MAN

MAN

sighs and cries of the cars heading east and west.

And the

Vla.

cello

Fl.   
 Ang.   
 Clar.

WOMAN   
 MAN

numbers of people and the numbers of plays makes my heart

Vla.   
 Cello

Preview File Only

38  
 [Bass]

Fl.   
 Ang.   
 Clar.

WOMAN   
 MAN

fail East, southeast across the burnt lands to the blue mountain

39

Vla.   
 Cello

Alto Fl.

C. Ang.

B. Clar.

WOMAN

MAN

Vla.

Vllo

Alto Fl.

C. Ang.

B. Clar.

WOMAN

MAN

Vla.

Vllo

Musical score for woodwinds in the first system, including parts for Alto Flute, Clarinet in A, and Bass Clarinet. The music is in 4/4 time and features a melodic line with some rests.

Musical score for vocalists and strings in the first system. It includes parts for Woman and Man with lyrics: "Country through the snowlines and down by the mesas and gulches of Colora-do to the". It also includes parts for Viola and Violoncello.

Musical score for woodwinds in the second system, including parts for Alto Flute, Clarinet in A, and Bass Clarinet. The music is in 3/4 time and features a melodic line with some rests.

Musical score for vocalists and strings in the second system. It includes parts for Woman and Man with lyrics: "And the numbers of people and the numbers of places making end less farm blocks of the prairies". It also includes parts for Viola and Violoncello.

Preview File Only

Fl.  
C. Ang.  
B. Clar.

WOMAN  
MAN

Vla.  
Cello

Fl.  
C. Ang.  
B. Clar.

WOMAN  
MAN

Vla.  
Cello

Alto Fl.

C. Ang.

B. Clar.

WOMAN

MAN

Vla.

Vcllo

Alto Fl.

C. Ang.

B. Clar.

WOMAN

MAN

Vla.

Vcllo

Musical score for woodwinds in the first system, including parts for Alto Fl., C. Ang., and B. Clar.

Musical score for vocalists and strings in the first system. Includes vocal parts for Woman and Man with lyrics: "western maritime", "And the numbers of people and the", and string parts for Viola and Violoncello.

Empty musical staves.

Musical score for woodwinds in the second system, including parts for Alto Fl., C. Ang., and B. Clar.

Musical score for vocalists and strings in the second system. Includes vocal parts for Woman and Man with lyrics: "numbers of places make my heart", "fail.", and "yet I am in", and string parts for Viola and Violoncello.

Preview File Only

pe f

Alto Fl.

Clarinet

Saxophone

Trumpet

Trumpet

Trumpet

WOMAN

MAN

Vla.

Cello

41

42

Alto Fl.

Clarinet

Sax.

Trumpet

Trumpet

Drum

WOMAN

MAN

Vla.

Cello

Alto Fl.

Clar.

Clar.

Fl. in F

Fl. in Bb

Imp.

WOMAN

MAN

Vla.

Cello

CACTUS ARCADE

Fast ♩ = 120

Fl.  
Ob.  
Clarinet

Violin I  
Violin II

Drums

Fast ♩ = 120

Viola  
Cello

Preview File Only

Fl.

Ob.

Clarinet A

Clarinet F

Clarinet Bb

Perc.

Vla.

Cello

42

42

Fl.

Ob.

Clar. in B

Clar. in F

Clar. in Bb

Perc.

Vla.

Violon.

Musical score for woodwinds, percussion, and strings. The score is divided into systems. The first system includes Flute (Fl.), Oboe (Ob.), and Clarinet in B (Clar. in B). The second system includes Clarinet in F (Clar. in F) and Clarinet in Bb (Clar. in Bb). The third system includes Percussion (Perc.). The fourth system includes Viola (Vla.) and Violoncello (Violon.). The score features various musical notations including notes, rests, and dynamic markings. A large blue watermark "Preview File Only" is overlaid diagonally across the center of the page. Two measure numbers, 43 and 44, are enclosed in boxes above the Flute and Percussion staves respectively.

Fl.

Ob.

Clar. in A

Clar. in F

Clar. in Bb

Bass

Vln

Cello

Key markings and annotations include:

- Flute: *8va* (octave up) above the staff.
- Clarinet in F: *open* (open string) below the staff.
- Percussion: *Drum* (drum) and *Toms* (toms) above the staff.
- Other markings: *mf* (mezzo-forte), *ff* (fortissimo), and *cong.* (conga).