

for Susanna Borsch

... Again into Light (3): 2 solos

I

(tenor, alto, soprano and bass recorder)

q=72

Mike Vaughan 2001

A (Tenor)

(from breath) sfz sfp mf ff

5 6:5 6:4x 4:3 mp pp

7 q=60 9:6 7:6 3:2 6:4 sffz mf ff

10 3:2x 4:3x 5:4 (ad. lib.) 3:2 3:2x mp sfz f

q=52

12 f p ff mp pp

q=48

17 mf sf f mp f

q=40 (meno mosso)

rit. (molto)

q=48

20 ff mp mp f sfz

Multiphonics (Change to Alto)

q=60

23 sfz sfz f tr $gliss.$ sfp

Preview File Only

41

sf sfz mf ff

tr

13:12 10:8

43

mp sfz sfz mp sfz f ff

tr

3:2 10:8 6:4 6:4 9:6

46

q=40

sfz sfpp sfz

tr

3:2 7:4

48

sfpp mp

tr

rit. 5:4

49

q=40 (a tempo)

p f

5:4 6:4 5:4 3:2

Slow - almost motionless

q=40

(change to tenor)

50

pp sfp f mp

q=52

(loud and unrestrained)

(tenor)

54

fff (+ voice) sfz

q=72

sffz sfz

q=60

(timbral trill)

57

sffz fff sffz fff mp

62

fff mf

q=40

(change to soprano)

65

fff mp sffz

6

(soprano) $q=48$ accel. \longrightarrow $q=60$

67 **D** s.v. \longrightarrow m.v. 5:4 5:4 1

70 3:2 9:8 3:2 3:2 16

73 5:4 3:2 3:2 16 16

76 5:4 5:4 5:4 5:4 16 16 16

78 *ff* *mf* *ff*

82 *q=48* *ff* *f* *mp* *f*

84 *ff* *p* **Slow - almost motionless**

86 *sfp* *q=60* *rit. (molto)* *p* *f* **(change to tenor)**

8

(tenor)

E

q=63

91

q=72

93

q=54

95

q=63

101

f sfz sfz sfz mp

5:4 5:4

105

rit. q=40 (change to bass)

ff p f

(bass)

q=72

q=48

(from breath) sfz sfz sfz mp ff

5:4 5:4 5:4 5:4

(timbral trill)

113

f mp f sfz ff f mp f

3:2 3:2 9:8

(harmonic trill)

116

mf ff pp f mp mf

rit.

5:4 3:2 3:2 3:2

(Lento) $q=56$ accel. \longrightarrow

119 $\frac{3:2}{4}$ $\frac{5:4}{2}$ $\frac{5:4}{2}$ $\frac{7:8}{2}$ $\frac{7:8}{2}$

sfz ff sfz

$q=72$

(timbral trill)

123 $\frac{7}{8}$ $\frac{3}{4}$ $\frac{2}{4}$

sfz p sfz p

poco rit.

126 $\frac{3:2}{7}$ $\frac{5:4}{7}$ $\frac{5:4}{7}$ $\frac{3}{4}$ tr

sfp sfz sfz

129

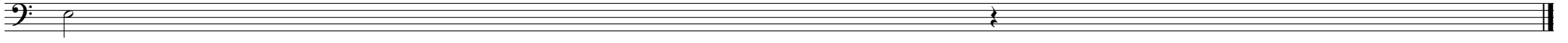

Preview File Only