

for Gina, Catherine, Vicci and Helen
String Quartet No. 4

I
Sinfonia

John Pickard

$\text{♩} = 76$

Violin I
p — *f*

Violin II
p — *f*

Viola
p — *f*

Violoncello
p — *f*

Vln I

Vln II

Vla

Vc.

Vln I
sub. p *cresc.* *f* *ff*

Vln II
sub. p *cresc.* *f* *ff*

Vla
sub. p *cresc.* *f* *ff*

Vc.
sub. p *cresc.* *f* *ff*

BRITISH MUSIC INFORMATION CENTRE,
10, Stratford Place, London, W.1

7

Violin I, Violin II, Viola, and Violoncello parts for measures 7-9. The score features complex rhythmic patterns with many sixteenth and thirty-second notes. Trills are indicated above several notes. Dynamics range from *mf* to *ff*. A tempo marking of $\text{♩} = 152$ is shown below the staves.

Vln I *mf* *f* *ff*

Vln II *mf* *f* *ff*

Vla *mf* *f* *ff*

Vc. *mf* *f* *ff*

$\text{♩} = 152$

10

Violin I, Violin II, Viola, and Violoncello parts for measures 10-13. Measures 10-12 are marked *p*. Measure 13 is marked *ff con fuoco*. The Violin parts have a fermata over the final notes of measures 10-12.

Vln I *p* *ff con fuoco*

Vln II *p* *ff con fuoco*

Vla *ff con fuoco*

Vc. *p* *ff con fuoco*

14

Violin I, Violin II, Viola, and Violoncello parts for measures 14-16. Measures 14-15 are marked *f* or *mf*. Measure 16 is marked *f*. The Violin parts have a fermata over the final notes of measures 14-15.

Vln I *f*

Vln II *mf* *f*

Vla *mf* *f*

Vc. *mf* *f*

17

Vln I
Vln II
Vla
Vc.

20

Vln I
Vln II
Vla
Vc.

23

Vln I
Vln II
Vla
Vc.

ff

ff

ff

26

Vln I

Vln II

Vla

Vc.

29

Vln I

Vln II

Vla

Vc.

ff

f

f

f

32

Vln I

Vln II

Vla

Vc.

f

35

Vln I
Vln II
Vla
Vc.

38

Vln I
Vln II
Vla
Vc.

41

Vln I
Vln II
Vla
Vc.

44

Vln I

Vln II

Vla

Vc.

47

Vln I

Vln II

Vla

Vc.

pp

50

Vln I

Vln II

Vla

Vc.

ff *p* *cresc.* *f* *p*

53

Vln I *ff* *p* *f* *p*

Vln II *ff* *p* *f* *p*

Vla *ff* *p* *f* *p*

Vc. *ff*

57

Vln I *f* *ff* *pp*

Vln II *f* *ff* *p*

Vla *f* *ff*

Vc. *f* *ff*

61

Vln I

Vln II *ff* *p-cresc.* *mf*

Vla *p-cresc.* *mf*

Vc. *p-cresc.* *mf*

65

Vln I

Vln II

Vla

Vc.

ff

70

Vln I

Vln II

Vla

Vc.

Preview File Only

74

Vln I

Vln II

Vla

Vc.

sff > p — *molto ff*

79

Vln I

Vln II

Vla

Vc.

dim.

(p)

pp

85

Vln I

Vln II

Vla

Vc.

pp

poco cresc.

91

Vln I

Vln II

Vla

Vc.

ppp

pp

p

poco cresc.

96

Vln I

Vln II

Vla

Vc.

mf

100

Vln I

Vln II

Vla

Vc.

sfp — *pp*

sfp — *pp*

p

104

Vln I

Vln II

Vla

Vc.

cresc.

cresc.

p

p cresc.

108

Vln I *mf dim.* *pp*

Vln II *mf dim.* *p*

Vla *pp*

Vc. *mf dim.* *pp*

113

Vln I *ppp*

Vln II *pp*

Vla *p*

Vc.

118

Vln I

Vln II

Vla *mp*

Vc. *pp* *p*

123

Vln I

Vln II

Vla

Vc.

126

Vln I

Vln II

Vla

Vc.

129

Vln I

Vln II

Vla

Vc.

cresc. poco a poco

cresc. poco a poco

cresc. poco a poco

cresc. poco a poco

132

Vln I

Vln II

Vla

Vc.

f pp sub.

135

Vln I

Vln II

Vla

Vc.

cresc.

138

Vln I

Vln II

Vla

Vc.

f

141

Vln I *f* *ff* *sub. p* *cresc.*

Vln II *f* *ff* *sub. p* *cresc.*

Vla *f* *ff* *sub. p* *cresc.*

Vc. *f* *ff* *sub. p* *cresc.*

145

Vln I *ff* *sub. p* *cresc.* *ff* *mf cresc.*

Vln II *ff* *sub. p* *cresc.* *ff* *mf cresc.*

Vla *ff* *sub. p* *cresc.* *ff* *mf cresc.*

Vc. *ff* *sub. p* *cresc.* *ff* *mf cresc.*

148

Vln I *ff*

Vln II *ff*

Vla *ff*

Vc. *ff* *mf* *cresc.*

151

Vln I *p cresc.* *ff*

Vln II *p cresc.* *ff*

Vla *p cresc.* *ff*

Vc. *p cresc.* *ff*

154

Vln I

Vln II

Vla

Vc.

158

Vln I

Vln II

Vla

Vc.

161

Vln I

Vln II

Vla

Vc.

molto ff

164

Vln I

Vln II

Vla

Vc.

molto ff

167

Vln I

Vln II

Vla

Vc.

dim.

171

Vln I *mf*

Vln II *p*

Vla *p*

Vc. *p*

175

Vln I *p* *f*

Vln II *f*

Vla *f*

Vc. *f*

179

Vln I *dim.* *p*

Vln II *dim.* *mp*

Vla *dim.* *p*

Vc. *dim.* *p*

184

Vln I

Vln II

Vla

Vc.

188

Vln I

Vln II

Vla

Vc.

p

193

Vln I

Vln II

Vla

Vc.

198

Vln I

Vln II

Vla

Vc.

feroce

p *ff*

203

Vln I

Vln II

Vla

Vc.

feroce

p *sf* *ff*

feroce

ff

207

Vln I

Vln II

Vla

Vc.

ff

210

Vln I

Vln II

Vla

Vc.

213

Vln I

Vln II

Vla

Vc.

216

Vln I

Vln II

Vla

Vc.

gliss.

sf > *p*

220

Vln I *ff* *f*

Vln II *ff* *mf* *f*

Vla *ff* *mf*

Vc. *ff* *mf*

223

Vln I

Vln II

Vla *f*

Vc. *f*

226

Vln I

Vln II

Vla

Vc.

229

Vln I

Vln II

Vla

Vc.

ff

ff

ff

232

Vln I

Vln II

Vla

Vc.

Preview File Only

235

Vln I

Vln II

Vla

Vc.

ff molto dim.

238

Vln I

Vln II

Vla

Vc.

p lontano

241

Vln I

Vln II

Vla

Vc.

ppp lontano

f ff

f ff

246

Vln I

Vln II

Vla

Vc.

f ff

f ff

f ff

f ff

249

Vln I
Vln II
Vla
Vc.

252

Vln I
Vln II
Vla
Vc.

molto dim. *p lontano*

255

Vln I
Vln II
Vla
Vc.

ppp lontano *ppp lontano* *p* *ppp* *ppp lontano*

260

Vln I
Vln II
Vla
Vc.

ppp *p*

ppp *p*

p

p

266

Vln I
Vln II
Vla
Vc.

mp *cresc.* *ff* *p*

mp *cresc.* *ff* *p*

mp *cresc.* *ff*

mp *cresc.* *ff* *p*

269

Vln I
Vln II
Vla
Vc.

ff

ff

ff

ff

272

Vln I

Vln II

Vla

Vc.

ff

ff

ff

275

Vln I

Vln II

Vla

Vc.

279

Vln I

Vln II

Vla

Vc.

283

Vln I

Vln II

Vla

Vc.

286

Vln I

Vln II

Vla

Vc.

ff > *p* ————— *molto* *ff*

289

Vln I

Vln II

Vla

Vc.

II Concerti

$\text{♩} = 84$

Violin I *p* *cresc.*

Violin II *p* *cresc.*

Viola *p* *cresc.*

Violoncello *p* *cresc.*

Vln I *ff*

Vln II *ff*

Vla *ff*

Vc. *ff*

Vln I *dim.* *p* *p*

Vln II *dim.* *p* *pp*

Vla *dim.* *p* *pp*

Vc. *dim.* *p* *pp*

$\text{♩} = \text{♩}$

10 ♩ = 84

Vln I *mp* *mf* *p*

Vln II *mp* *mf* *gliss. # gliss.* 3

Vla *mp* *mf* *gliss. # gliss.* 3

Vc. *mf*

Tempo di valse rubato ed ironico

14

Vln I

Vln II *pizz.* *p*

Vla

Vc. *pizz.* (arco) *gliss.*

19

Vln I *pizz.* *p*

Vln II

Vla *p* *mf* 3

Vc. *pizz.*

23

Vln I

Vln II

Vla

Vc.

27

trem. sul pont
gliss.

Vln I

Vln II

Vla

Vc.

30

non trem.

Vln I

Vln II

Vla

Vc.

Rall..... A tempo

32

Vln I *f* 6

Vln II *p* *pp* 5 arco

Vla *f* 3 *p*

Vc. *p* 3

36

Vln I *f*

Vln II *mp*

Vla *mf* *f*

Vc. *f* 3 5 *mp*

38

Vln I 5

Vln II pizz. *mf*

Vla 6 3 *p*

Vc. arco *p* *mf* *f*

40

Vln I

Vln II

Vla

Vc.

p

p *mf*

mf

pizz. *p* *mf*

42

Vln I

Vln II

Vla

Vc.

f *mf*

f *3*

mp

poco *3*

44

Vln I

Vln II

Vla

Vc.

pp

pp

mf *p cresc.*

arco *mp* *p cresc.*

Poco più mosso

48

Vln I *pp*

Vln II arco sul pont. *pp sempre*

Vla

Vc.

50

Vln I

Vln II *f* nat. *cresc.*

Vla *f* *cresc.*

Vc. *mf* *cresc.*

52

Vln I *f* *ff*

Vln II *ff*

Vla *ff*

Vc. *ff*

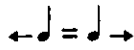

Alla barocca

55

Vln I

Vln II

Vla

Vc.

mf

p

mf

3

5

58

Vln I

Vln II

Vla

Vc.

p

solo

f

p

p

61

Vln I

Vln II

Vla

Vc.

64

Vln I

Vln II

Vla

Vc.

p *mf*

65

Vln I

Vln II

Vla

Vc.

67

Vln I

Vln II

Vla

Vc.

69

Vln I *mf* *ff*

Vln II

Vla *mf*

Vc. *mf*

71 *senza misura, rubato*

Vln I

Vln II *colla parte*

Vla *colla parte*

Vc. *colla parte*

f

73

Vln I *p*

Vln II *p* *mf*

Vla *p* *p*

Vc. *p*

tr

78

Vln I

Vln II

Vla

Vc.

ff

ff

f

80

Vln I

Vln II

Vla

Vc.

ff

ff

81

Vln I

Vln II

Vla

Vc.

82

Vln I

Vln II

Vla

Vc.

83

Vln I

Vln II

Vla

Vc.

con bravura

84

Vln I

Vln II

Vla

Vc.

85

Vln I

Vln II

Vla

Vc.

86

Intensivo (♩ = 42)

Vln I

Vln II

Vla

Vc.

p *fp* *mf* *p*

p *fp* *mf* *p*

p *fp* *mf* *p*

p *f appassionato* *3* *3* *5* *6* *ff*

triss. (slow)

90

Vln I

Vln II

Vla

Vc.

f *p*

3 *3*

3 *3*

5 *mf* *f* *3* *7* *3*

94

Vln I

Vln II

Vla

Vc.

mf *p* *p* *ff*

98

Vln I

Vln II

Vla

Vc.

ff *f* *ff* *p* *ff* *p* *cresc.* *f*

101

Vln I

Vln II

Vla

Vc.

ff *5* *wild!* *p* *ff* *subito p*

104

Vln I *mf* *f*

Vln II *mf* *f*

Vla *mf* *f*

Vc. *f*

107

Vln I *f* *ff*

Vln II *ff*

Vla *ff*

Vc. *ff*

110

Vln I

Vln II

Vla

Vc.

112

Vln I *f*

Vln II *f* 3 3 *ff* 3 3 5

Vla *f* 3 *ff* 3 3 5

Vc. *mf* *f*

ff *dramatico* 5

115

Vln I 3 3 5 5

Vln II

Vla

Vc. *ff* 5

117

Vln I *f* *ff*

Vln II 3 *f* *ff*

Vla 3 *f* *ff*

Vc. *f* *ff*

Doppio movimento e furioso $\text{♩} = 84$

119 solo

Vln I *ff* molto energico

Vln II *f* molto energico

Vla *f* molto energico

Vc. *f* molto energico

122

Vln I

Vln II

Vla

Vc.

125

Vln I

Vln II *ff*

Vla *ff*

Vc. *ff*

128

Vln I

Vln II

Vla

Vc.

TUTO

130

Vln I

Vln II

Vla

Vc.

mf

mf

132

Vln I

Vln II

Vla

Vc.

ff

ff

ff

ff

gliss. # gliss.

135

trem. gliss. gliss. gliss. v.

Vln I

Vln II

Vla

Vc.

138

gliss. gliss. v.

Vln I

f cresc.

gliss. gliss. v.

Vln II

f cresc.

gliss. gliss. gliss. gliss.

Vla

f cresc.

Vc.

f cresc.

141

gliss. gliss. gliss. gliss. gliss. gliss. gliss. gliss.

Vln I

gliss. gliss. gliss. gliss. gliss. gliss. gliss. gliss.

Vln II

gliss. gliss. gliss. gliss. gliss. gliss. gliss. gliss.

Vla

Vc.

144

Vln I

Vln II

Vla

Vc.

quasi gliss

fff

fff

fff

pizz.

fff

146

Vln I

Vln II

Vla

Vc.

fff

148

Vln I

Vln II

Vla

Vc.

f

f

150

Vln I *fff*

Vln II *fff*

Vla *f* *fff*

Vc. *fff*

152

Vln I *f* *fff* *ff feroce*

Vln II *f* *fff* *ff feroce*

Vla *f* *fff* *ff feroce*

Vc. *arco* *fff* *ff feroce*

155

Vln I

Vln II

Vla *ff*

Vc. *ff*

157

Vln I
Vln II
Vla
Vc.

159

Vln I
Vln II
Vla
Vc.

161

Vln I
Vln II
Vla
Vc.

163

Vln I

Vln II

Vla

Vc.

166

Vln I

Vln II

Vla

Vc.

169

Vln I

Vln II

Vla

Vc.

(8)

Vln I
Vln II
Vla
Vc.

f *cresc.*
fff feroce
fff feroce
fff feroce

176

Vln I
Vln II
Vla
Vc.

f cresc. *ff*
f cresc. *ff*
ff
ff

(8)

178

Vln I
Vln II
Vla
Vc.

fff feroce
fff feroce
fff feroce
fff feroce

181

Vln I

Vln II

Vla

Vc.

meno f

p

pp

186

Vln I

Vln II

Vla

Vc.

p

ff

f dim.

p

ff

f dim.

p

ff

f dim.

189

Vln I

Vln II

Vla

Vc.

ppp

pizz.

p

pp

pizz.

pp

pizz.

pp

III Fantasia of Four Parts

♩ = 42

Violin I
pp

Violin II
pp

Viola
pp

Violoncello
pp

X

Vln I
pp

Vln II
pp

Vla
pp

Vc.
pp

f dim.

f dim.

f dim.

f dim.

Preview File Only

Vln I
p misterioso

Vln II
p misterioso

Vla
p misterioso

Vc.
p misterioso

pp

pp

pp

pp

X

X

17

Vln I

Vln II

Vla

Vc.

cresc. poco a poco

22

Vln I

Vln II

Vla

Vc.

f

26

Vln I

Vln II

Vla

Vc.

< ff intenso

30

Vln I

Vln II

Vla

Vc.

mf severo

ff

ff

ff

mf severo

mf severo

mf severo

mf severo

33

Vln I

Vln II

Vla

Vc.

fine.

mf severo

mf severo

mf severo

mf severo

36

Vln I

Vln II

Vla

Vc.

f

f

f

f

39

Vln I

Vln II

Vla

Vc.

41

Vln I

Vln II

Vla

Vc.

$\leftarrow \text{♪} = \text{♪} \rightarrow$

$\text{♪} = 84$

$< ff$

pp

$< ff$

pp

ff

pp

p

$< ff$

pp

45

Vln I

Vln II

Vla

Vc.

p

mf

50

Vln I

Vln II

Vla

Vc.

pp lontano

55

Vln I

Vln II

Vla

Vc.

pp lontano

59

Vln I

Vln II

Vla

Vc.

cresc. poco a poco

63

Vln I

Vln II

Vla

Vc.

mf

68

Vln I

Vln II

Vla

Vc.

mf

71

Vln I

Vln II

Vla

Vc.

ppp

73

Vln I

Vln II

Vla

Vc.

p leggero e tranquillo

Preview File Only

75

Vln I

Vln II

Vla

Vc.

Preview File Only

77

Vln I

Vln II

Vla

Vc.

p leggero tranquillo

Preview File Only

79

Vln I

Vln II

Vla

Vc.

81

Vln I

Vln II

Vla

Vc.

mf

mf

mf

mf

83

Vln I

Vln II

Vla

Vc.

p

p

p

85

Vln I

Vln II

Vla

Vc.

sf p

6 6 6 6 6 6 6 6

6 6 6 6 6 6 6 6

6 6 6 6 6 6 6 6

6 6 6 6 6 6 6 6

87

Vln I

Vln II

Vla

Vc.

6 3 3

6 6 6 6 6 6 6 6

6 6 6 6 6 6 6 6

6 6 6 6 6 6 6 6

89

Vln I

Vln II

Vla

Vc.

3 6 6 3 6 6

6 6 6 6 6 6 6 6

6 6 6 6 6 6 6 6

6 6 6 6 6 6 6 6

91

Vln I

Vln II

Vla

Vc.

93

Vln I

Vln II

Vla

Vc.

ppp

ppp

ppp

p

ppp

95

Vln I

Vln II

Vla

Vc.

p

p

p

pp

p

p

97

Vln I

Vln II

Vla

Vc.

pp *p*

99

Vln I

Vln II

Vla

Vc.

p *cresc.*

101

Vln I

Vln II

Vla

Vc.

mf *p cresc. molto*

102 ♩ = 168

Vln I *f* *p* *cresc. poco a poco*

Vln II *f* *p* *cresc. poco a poco*

Vla *f* *p* *cresc. poco a poco*

Vc. *f* *p sub.* *cresc. poco a poco*

104

Vln I

Vln II

Vla

Vc.

106

Vln I

Vln II

Vla

Vc.

108

Vln I
Vln II
Vla
Vc.

110

Vln I
Vln II
Vla
Vc.

112

Vln I
Vln II
Vla
Vc.

f *p* *cresc. poco a poco*
f *p* *cresc. poco a poco*
f *p* *cresc. poco a poco*
f *p* *cresc. poco a poco*

114

Vln I

Vln II

Vla

Vc.

116

Vln I

Vln II

Vla

Vc.

118

Vln I

Vln II

Vla

Vc.

f

120

Vln I

Vln II

Vla

Vc.

122

Vln I

Vln II

Vla

Vc.

124

Vln I

Vln II

Vla

Vc.

127

Vln I

Vln II

Vla

Vc.

quasi gliss.

ff

130

Vln I

Vln II

Vla

Vc.

ff

ff

ff

132

Vln I

Vln II

Vla

Vc.

ff

ff

ff

134

Vln I

Vln II

Vla

Vc.

ff

ff

ff

136

Vln I

Vln II

Vla

Vc.

p *ff* *f*

p *ff*

p *ff* *f*

f

138

Vln I

Vln II

Vla

Vc.

p *< sff* *p* *< sff* *f*

p *< sff* *p* *< sff* *f*

p *< sff* *p* *< sff* *f*

p *< sff* *p* *< sff* *f*

← ♩ = ♩ → ♩ = 112

141

Vln I

Vln II

Vla

Vc.

ff

ff

ff

ff

dim.

dim.

ff

147

Vln I

Vln II

Vla

Vc.

pp

p

f

155

Vln I

Vln II

Vla

Vc.

sfz

sfz

p

163

Vln I *p*

Vln II *p*

Vla

Vc. *mf*

171

Vln I

Vln II *f* *p*

Vla *f* *p*

Vc. *f* *pp*

179

Vln I

Vln II *f* *sfz*

Vla *f* *sfz*

Vc.

186

Vln I

Vln II

Vla

Vc.

f

192

Vln I

Vln II

Vla

Vc.

Preview File Only

198

Vln I

Vln II

Vla

Vc.

$\leftarrow \text{♪} = \text{♪} \rightarrow$

203

Vln I *ff*

Vln II *ff*

Vla *ff*

Vc. *ff*

206

Vln I

Vln II

Vla

Vc.

209

Vln I

Vln II

Vla

Vc.

212

Vln I *sfz* *p* *cresc.*

Vln II *sfz* *p cresc.*

Vla *sfz* *p* *cresc.*

Vc. *sfz* *p* *cresc.*

215

Vln I *acut* *gliss.* *ff* *fp* *ff*

Vln II *gliss.* *ff* *fp* *ff*

Vla *gliss.* *ff* *fp* *ff*

Vc. *gliss.* *ff* *fp* *ff*

219

Vln I

Vln II

Vla

Vc.

$\text{♩} = 184$
Più mosso

222

Vln I *molto* *pp*

Vln II *molto* *pp*

Vla *molto* *pp*

Vc. *molto* *pp*

226

Vln I *p* *mf* *p* *f* *f*

Vln II *p* *mf* *p* *f* *f*

Vla *p* *mf* *p* *f* *f*

Vc. *p* *mf* *p* *f* *f*

230

Vln I *ff* *p*

Vln II *ff* *p*

Vla *ff* *p*

Vc. *ff* *p*

233

Vln I *mf* *p* *f* *mf*

Vln II *mf* *p* *f* *mf*

Vla *mf* *p* *f* *mf*

Vc. *mf* *p* *f* *mf*

236

Vln I *f*

Vln II *f*

Vla *f*

Vc. *f*

238

Vln I

Vln II

Vla

Vc.

240

Vln I *ff*

Vln II *ff*

Vla *ff*

Vc. *ff*

242

Vln I *fff*

Vln II *fff*

Vla *fff*

Vc. *fff*

244

Vln I *pesante*

Vln II *pesante*

Vla *pesante*

Vc. *pesante*

Stringendo.

poco

249

Vln I *p cresc. poco a poco*

Vln II *p cresc. poco a poco*

Vla *p cresc. poco a poco*

Vc. *p cresc. poco a poco*

252

Vln I

Vln II

Vla

Vc.

poco

al

A tempo (♩ = 184)

255

Vln I *ff*

Vln II *ff*

Vla *ff*

Vc. *ff*

258

Vln I

Vln II

Vla

Vc.

262

Vln I

Vln II

Vla

Vc.

tr

ff

265

Vln I

Vln II

Vla

Vc.

tr^h

tr^b

ff

BRITISH MUSIC INFORMATION CENTRE,
13, Great Court Place, London, W.1

13 April 1998