

Kenneth Hesketh

Aphorisms

for solo clarinet

[1995]

Preview File Only

SCHOTT

Mainz • London • Madrid • New York • Paris • Tokyo • Toronto

First performance in Tanglewood, USA, 1995

Duration: 9 mins

Preview File Only

Performance Notes:

- i) All accidentals carry through a single system when unbarred or through an actual bar unless otherwise indicated.
- ii) The comma, when used, indicates a brief pause lasting anything in duration from a breath (usually in faster sections) to two seconds (usually in slower sections), depending on context.
- iii) Each square fermata has a duration indicated. This is given as a guide.
- iv) There are passages where the markings *sfz* or *sffz* are used without a subsequent qualifying dynamic. The *sffz* is equivalent to *ffpp* within the previously indicated dynamic; the amount of *sffz* will depend on context.
- v) In movement II, the $\times 3$ repeat bars (second system from the end) require the performer to *crescendo* and *diminuendo* irregularly. A possible model is given below:

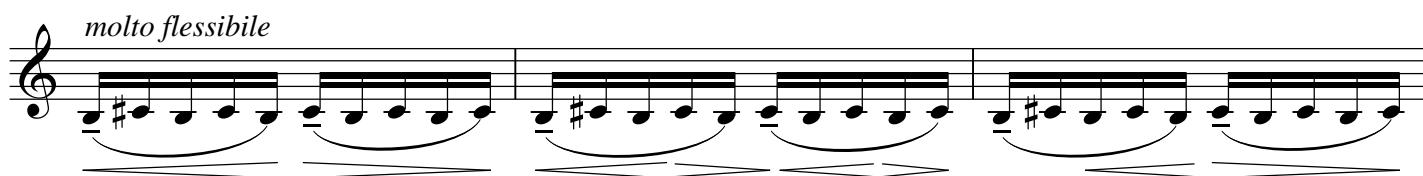

- vi) At the end of movement II, the letter 'M' is written through the last two note stems. This indicates a multiphonic; the fingering is given.
- vii) In movements III and V, time signatures are included as an aid to rhythmic clarity. These two movements are the most overtly rhythmic but should still be approached with flexibility.
- viii) Movement IV requires the player to perform most notes with grossly exaggerated vibrato and is meant to evoke *keening* or wailing. The vibrato should begin normally and then rapidly increase. The beginning of the 3rd system, for example, should resemble the following:

to Derek Bermel
Aphorisms
for Solo Clarinet in Bb

I. Fantastico

Kenneth Hesketh

q = 60
5"

ppp fff pp sfz sfz *crescendo sempre*

(tr) *cresc.* 3 sfz p ff

(Come prima) fff ffpp sfz sfz sfz sfz 3 *crescendo sempre* sfz

(slower than before) p ff f sub. pp mpp 3"

mp p mp

(tr) q = 52 p

Musical staff with notes, slurs, and dynamic markings: *f*, *sfz*, *p*.

accel.

Musical staff with notes and slurs, indicating acceleration.

(accel.)

Musical staff with notes, slurs, and dynamic markings: *p*, *sfz*, *fff*, *p*, *ffmp*, *fff*, *p*, *fff*. Includes tempo markings: *q = 60*, *4-5''*, *2''*. Includes articulation markings: *3*, *3*, *6*.

Preview file Only

Musical staff with notes, slurs, and dynamic markings: *ffp*, *(ff)*, *p subito*. Includes articulation markings: *tr*, *3*.

Musical staff with notes, slurs, and dynamic markings: *mp*, *p*, *(slower)*, *9''*, *pp*.

II. Lugubrioso

(‘There will the river whispering runne’ – John Donne)

Flessibile q = 52
