

BRYN HARRISON

CASSIOPEIA

Preview File Only

## NOTES

The five sections of music should be placed on music stands corresponding to the position of the stars within the constellation as shown below:

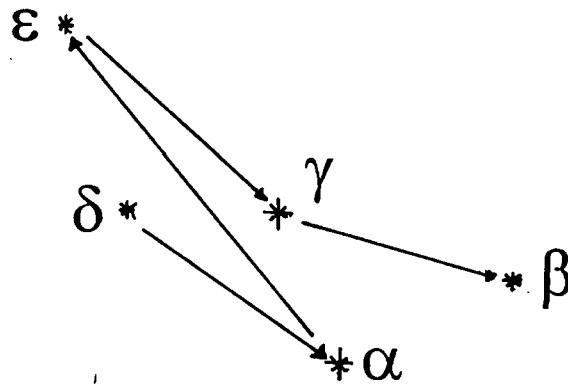

Maximum use should be made of the performance space available, i.e. music stands may be placed amongst or behind the audience, situation permitting.

The player moves between sections as indicated below:

(I)  $\delta$  → (II)  $\alpha$  → (III)  $\varepsilon$  → (IV)  $\gamma$  → (V)  $\beta$

scordatura - 4<sup>th</sup> string to G# throughout

duration - approx. 8½ minutes

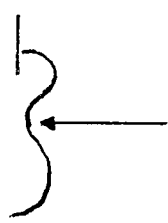
## NOTATION

- vib./<sup>non</sup>vib. - indications of 'vib' continue until the indication of 'non vib' is given (and vice-versa)
- +  
L.H. - left hand pizzicato
- 'bow on body' - whispered tone produced by bowing at the point indicated below:
- 
- 'bow on bridge' - extraneous string whistles should be avoided by muting the open strings with the left hand
- 
- 'reverse harmonic' - bow on the neck behind the left hand - i.e. with the bow on the nut side of the violin

scordatura : IV = G# throughout

8

I - Ruchbar

$\text{♩} = 96$  meditativo

ma sostenuto sempre  
L.H. pizz.

(all diminuendos to ppp throughout)

9:8  
5:4  
9:8

5:4

(arco)  
vib.  
non vib.  
pont. & ord.

pont.  
ord.  
tr.

ord.  
pont.  
vib.

(senza tempo)

pp > pppp player holds note whilst walking to next section

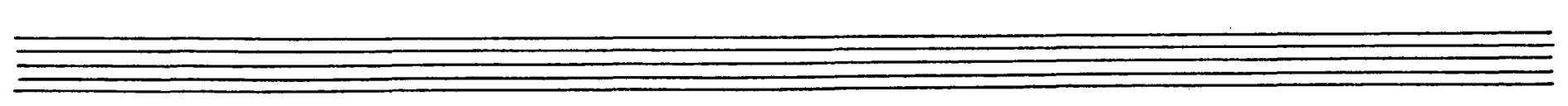

# α

## II - Schedar

$\text{♩} = 48$  luminosamente

# α

# α

lontano

$\text{♩} = 72$

tr

bow on body

bow on bridge

(pp)  $\text{pppp}$  *pesante* *mp* *legg.* *ppp* *legg.* *per.* *mp* *ppp* *pp* *sim.* *mf* *pp*

*sim.*

bow on body

*mf* *pp* *mf* *pp* *II* *I* *mp* *pes.* *mp* *legg.* *ppp*

reverse harmonics\*

(ordinary bowing position)

9:8

*pp* *pp* *mp* *f* *p*

8

bow on body

*mf* *p* *mf* *f* *pes.* *mp* *legg.* *ppp* *mf* *f*

8

reverse harmonics

*f* *pp* *pp*

bow on bridge

5:4

vib.

*legg.* *pp* *pes.* *mf* *legg.* *pp* *tasto* *pp* *mf* *p*

ord. II pp mf p ppp II vib. 5:4 tasto pp mf pp

ord. II mf p pp reverse harmonics (ordinary bowing position) 9:8

reverse harmonic (ordinary bowing position) (senza tempo) (as before) pp <mp> pp pp pppp

Preview File Only

$\text{♩} = 54$  with magnitude

# β

v - Caph

with subdued intensity

$\text{♩} = 108$

(non vib. unless otherwise indicated)

# β

8

(tasto) → pont. → tasto → pont. → ord.  
(pp) mp pp mp pp mp pp f ppp mp

8

single-finger gliss. → pont. → tasto → ord.  
(mp) f p mf p mp pp mp pp

8

(non trem.) player exits auditorium still bowing on body. → fine  
pp p pp pppp legg. fine

TOTAL DURATION: approx 8½ mins.

May 1996.