

Trio Pieces

2 violins and organ

duration c.11'30"

Preview File Only

Timothy Salter

Usk Edition, London 1994

I	febrile	p. 3
II	peaceful	p.13
III	mysterious	p.22
IV	vigorous	p.26

Notes:

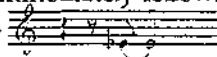
1. Flats and sharps apply only to the note immediately following except in the case of tied notes within the bar (e.g.  is an E flat of $2\frac{1}{2}$ crotchets' duration).
2. The organ part can be played on manuals (or one manual) only.
Registration, where indicated, is intended as suggestion rather than direction.

Trio Pieces

I

Timothy Salter

febrile ♩.c.126

violin I

violin II

f

♩.c.126

organ

f 16', 8' Flutes, Mix.

3

5

7

9

11

6

22

25

28

← ♩ = ♩ →

(8va) - - - 7

(8va) 3 7

(3) (4)

40

(1) (2)

add 16' Flute tone

← ♯ = ♯.

(3) (4)

singing

45

47

49

(8va)

meno f

8va

meno f

58

8va.

mp

8va.

mp

61

Mix. off

mp

8', 4', 2' Flutes

(8va.)

(8va.)

63

(8va)

(8va)

dim. long

reduce (8'off) reduce (2'off) 4' tone only PP

Preview File Only

8' Flute
p very sustained note to overlap line - allow each succeeding one briefly

trem. pizz. arco trem. (no overlap)

arco trem. pizz. arco

14

13

17

22

16

29

32

35

senza vib. norm. S.v.

8', 2' Flutes

39

vib. norm.

mf warm

mf

(1) (2)

sim.

p

(3)

45

p

48

50

53

55

8va. - - - - -

f molto

8va. - - - - -

f molto

57

(8va.) - - - - -

(8va.) - - - - -

59

p

Pizz. arco

8' Flute

8va. - - - - -

p

8va.

63

(8va.)

8va.

(8va.)

66

(8va.)

release keys in descending order in rhythm indicated

mute on

70

mute on

73

76

III

mysterious \downarrow c. 60

8va. -

pp 8va. -

poco sf

pp

poco sf

poco sf

8' Flute

PP

very sustained

(8va.)

(8va.)

sf

sf

sf

5

(8va.)

(8va.)

7 pont. secco

menop

pont. secco

menop

sf

8

8va. to the fore

(1)

(2)

(3) (4)

8va. -

8va. -

12

8va. -

8va. -

14

8va. -

8va. -

release keys in descending order

8va. - - - - -

8va. - - - - -

8va. - - - - -

8va. - - - - -

(8va.) - - - - -

(8va.) - - - - -

(8va.) - - - - -

(8va.) - - - - -

(8va.)

Piano accompaniment for the first system, showing the right and left hands. The right hand has a melodic line with some slurs and accents. The left hand provides harmonic support with chords and moving lines. There are some handwritten annotations like 'L 5' and '7'.

(8va.)

23

Preview File Only

Pizz. arco s.v.

25

vigorous ♯ c. 69

f heavily 5 16', 8', 4', Mix.

2

f

3

ie f. c. 115

9 16

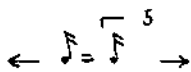

5

sim.

sim.

7

5

5

5

5

5

9

(1)

5

5

5

5

3

3

Preview File Only

pizz.

21

meno f

(*pizz.*)

23

bright tone

sustain

f

26

(*observe rest*)

sustain

28

f molto

f molto

f molto
add
Mix.

30

f molto

32

mf 8', 2' Flutes

(P133)

(1)

(2)

(3)

f molto - exuberant

41

43

45

Preview File Only