

david bedford

symphony no. 1

Preview File Only

score

universal edition

Instrumentation

3 Flutes (1 doubling Piccolo)

3 Oboes

3 Clarinets in B \flat

3 Bassoons (1 doubling Contrabassoon)

4 Horns in F

3 Trumpets in B \flat

2 Tenor Trombones

Bass Trombone

Tuba

Timpani

Percussion (3 players): I – Marimba, Low Tom-tom, Pedal Bass Drum

II – Vibraphone, High Tom-tom, Large Suspended Cymbal

III – Glockenspiel, Snare Drum, Medium Suspended Cymbal,
Clash Cymbals

Strings

The score is written in C

Duration: approximately 16 minutes

$\text{♩} = 84$ $\frac{4}{4}$

Introduction

Symphony No. 1

5

David Bedford

PICC *p*
 FLT 1 *pp*
 FLT 2 *pp* *sim*
 OB 1 *p*
 OB 2/3 *pp* *sim*
 CLT 1 *pp* *sim*
 CLT 2/3 *pp* *sim*
 BSN 1 *pp* *p*
 BSN 2 *pp* *sim*
 CONTRA *ff*

HRNS *con sord*
 TP1S 1 *pa2*
 TP1S 2 *terra sord*
 TP1S 3
 TBN 1 *bo*
 B-TMB *p*
 TBR *ff*
 TIMP *ff*

MAR *pp soft sticks*
 VIB *pp*
 CL-CY *soft sticks* *ff*

VLN 1 *ff*
 VLN 2 *ff*
 VLA *ff*
 C. *ff*
 D.B. *ff*

Preview File Only

PICC TO FLT 3

FLT 1 2

OB 1^o

CLT 1 2

BSN

HRNS

TPT 1 2 3

TRB 1

B-TRB

TBA

2^o SUSP Cym

VN 1^o DIV I II

2^o DIV I II

VLA DIV I II

CEL DIV I II

D.B.

Preview File Only

This page of a musical score contains the following instruments and parts:

- Flute (Flt):** 1, 2, 3
- Oboe (Ob):** 1, 2, 3
- Clarinet (Cl):** 1, 2, 3
- Bassoon (Bsn):** 1, 2
- Contrabass (CONTRA)**
- Horn (Hrns):** 1, 2
- Trumpet (Tpts):** 1, 2, 3
- Trombone (Tbn):** 1, 2, 3
- Trombone (Tbn):** 1, 2, 3
- Timpani (Timp)**
- Maracas (MAR)**
- Vibraphone (Vib)**
- Cymbal (Cym)**
- Violin (Vln):** 1^o I, II; 2^o I, II
- Viola (Vla)** I, II
- Cello (Cll)** I, II
- Double Bass (D.B.)**

Key musical markings include dynamics such as *ff* (fortissimo) and *mp* (mezzo-piano), and articulation like *senza sord.* (without mutes). The score is divided into measures with various rests and notes.

FLY 1 3 TO PICC

OR 1 3

CLT 1 3

DRM 1 2 marc

CONTR 1 2 marc

HRNS 1,2 3,4

TPTS 1 3 ff

TRMNE 2 2^o

BS TMBN 1^o

TBA

TIMP sff

1^o LOW TOM PED BASS DR

2^o HIGH TOM LARGE CYM

3^o SHARP DR MED. CYM

use Tom stick

use sn stick

ff

mf

DIM

CELL ff

DB

6 **30** DIM

p

1^o Flt

3^o Flt

1^o Ob

2^o Ob

3^o Ob

1^o Trp

2^o Trp

1^o Bsn

2^o Bsn

Contr

DIM

pp

1^o Trbn

2^o Trbn

3^o Trbn

TBA

TMP

DIM

pp

1^o LO TOM
MED B-DR

2^o HI TOM
L. CYM

3^o SN-DR
MED. CYM

DIM

p

1^o VLA

2^o VLA

CELL

D.B.

DIM ----- PP

35

FLUTE

CLARINET

RIT \downarrow 76

HRN

TPS

con sord
PP

con sord
PP

con sord
PP

2° con sord
PP

DIM ----- PP

VLA

CELLO

D.B.

RIT. ^(B) A TEMPO ♩ = 84

40

45

Picc. fl^1
 Flr. fl^2
 Ob. ob^1
 Cor. cor^1
 Bassoon bsn^1
 Contrabassoon cbn^1

Horn hrn^1
 Trumpet trp^1
 Trombone trbn^1
 Bass Trombone bstrbn^1
 Tuba tuba^1
 Timpani timp^1

1^o MAR. mar^1
 2^o VIB. vib^2
 3^o M. CH. mch^3

div. 1^o div^1
 div. 2^o div^2
 VLA. vla^1
 VCLL. vcll^1
 D.B. db^1

Preview File Only

(PP)

(pp)

50

This page of a musical score contains the following parts and markings:

- Woodwinds:** Piccolo (Picc), Flute 1 & 2 (Flt 1, 2), Oboe 1 & 2 (Ob 1, 2), Clarinet 1 & 2 (Cl 1, 2), Bassoon 1 & 2 (Bsn 1, 2).
- Brass:** Horn 1 & 2 (Hrn 1, 2), Trumpet 1 & 2 (Tpt 1, 2), Trombone 1 & 2 (Tbn 1, 2), Tuba (TBA), Timpani (Timp).
- Strings:** Violin 1 & 2 (1^a viol, 2^a viol), Violoncello (Cello), Viola (Vla), Contrabasso (Cb), Double Bass (D.B.).
- Performance Markings:**
 - Dynamic: *pp* (pianissimo).
 - Tempo/Character: *A NIENTE* (nothing).
 - Effect: *senza sord.* (without mutes).
 - Section Marking: *To BSN.* (to Bassoon).
- Other:** A large blue watermark reading "PREVIEW FILE ONLY" is oriented diagonally across the center of the page.

ACCEL MOLTO

p cresc molto

55

- HRN** (Horn): Measures 55-58.
- TPT** (Trumpet): Measures 55-58.
- Tmbrn** (Trombone): Measures 55-58.
- TBA** (Tuba): Measures 55-58.
- TMRP** (Tom Tom): Measures 55-58.
- Strings**: Violins I and II, Viola, Cello, and Double Bass (D-B). Measure 57 includes a *pizz* (pizzicato) marking and a *mf* dynamic marking.

Time signatures: 3/4, 2/4, 4/4.

Dynamic markings: *mp*, *mf*.

Performance markings: *pizz*, *mf*.

Preview File Only

(4/4)

Allegro

ff

60

HRN

TPT

TRBN

BT

TBA

2^o CLW

3^o SN DR

TIMP

65

1^o

2^o

VLA div

CELL div

D-B

mf detached

mf detached

mf detached

(pizz)

f

Preview File Only

Ten empty musical staves, each consisting of five lines, arranged vertically. They are currently blank, with no musical notation present.

mf detached 70

1°
II

2°
II

VLN
I
II

CELL
I
II

Ten empty musical staves, each consisting of a five-line staff with a brace on the left side, arranged vertically.

75

1^o
I
II

2^o
I
II

VIA
I
II

CEL
I
II

D.B.

div Pizz

f

This section of the page contains ten empty musical staves. The first staff has a dynamic marking of *f* (forte) at the beginning and *mf* (mezzo-forte) further along. A rehearsal mark consisting of the number 80 inside a square box is located on the first staff. A large, light blue watermark reading "Preview File Only" is oriented diagonally across the page, overlapping these staves.

This section contains a musical score for string instruments and double bass. It is organized into systems:

- 1^o** (First Violins): Two staves (I and II) with treble clefs.
- 2^o** (Second Violins): Two staves (I and II) with treble clefs.
- VLA** (Violas): Two staves (I and II) with treble clefs.
- CEL** (Cellos): Two staves (I and II) with bass clefs.

Five sets of empty musical staves, each consisting of two lines, for strings and woodwinds.

85

2
4

4

4/4 90 3/4 2/4 4/4 D

HORN
1
3

TRP
1
2
3
4

TMBN
1
2
3

BRASS *f* *ff*

TIMP *f* *ff*

MAR *f* *ff* *hard st.*

VIB *ff* *hard st.* *1. cv* *vib st.*

CYM *f* *mp* *ff* *To SH-DR*

VLA
1^o
II

VIA
I
II

CELL
I
II

D-B *ff* *(pizz)* *ff*

95 100

2 4
4 4

Picc
Flt 1 2
Ob 1 3
Cl 1 2 3
Bsn 1 2 3

mp ff

PREVIEW FILE ONLY

1° I II
2° I II
Vln I II
Vcll I II
DB

arco div
mp ff

This musical score page, numbered 20 and 140, features a woodwind section at the top and a string/percussion section at the bottom. The woodwind section includes Piccolo (PICC), Flute (Fl), Oboe (OB), Clarinet (CL), and Bassoon (Bsn). The string section consists of Violin I (VIOL I), Violin II (VIOL II), Viola (VLA), Cello (CEL), and Double Bass (D.B.). The percussion part (PERC) is indicated at the bottom left. The score is divided into two systems. The first system shows the woodwinds and strings with dynamic markings of *mp* and *ff*. The second system shows the strings and percussion with a *mp* marking. A large blue watermark reading "Preview File Only" is oriented diagonally across the center of the page.

2
4 4
4

MS

PICCO

FLUTE 1
2

OBOE 1
3

CLARINET 1
2
3

BASSOON 1
2
3

10

2

VIA

CELL

D.B.

5/4 4/4

Picc
Fl
Ob
Cl
Bsn

This section of the score covers the woodwind instruments. It includes staves for Piccolo (Picc), Flute (Fl), Oboe (Ob), Clarinet (Cl), and Bassoon (Bsn). Each instrument has multiple staves (1, 2, 3) indicating different parts or players. The music is dense with sixteenth and thirty-second notes, often beamed together. Dynamics such as *ff* and *f* are indicated. A large blue watermark 'Preview File Only' is overlaid diagonally across the page.

(VLA)
VLA
(CELL)

5/4 4/4

Vln
Vla
Cell
D-B

This section of the score covers the string instruments. It includes staves for Violins (Vln), Violas (Vla), Cellos (Cell), and Double Bass (D-B). Each instrument has multiple staves (I, II) indicating different parts or players. The music features a mix of rhythmic patterns, including sixteenth and thirty-second notes, and rests. Dynamics such as *ff* and *f* are indicated. A *div* (divisi) marking is present in the Double Bass part.

(E)

TUTTI *ff*

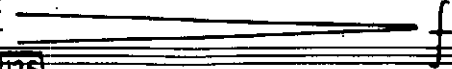

Picc

1

2

3

OB

1

2

3

CLT

1

2

3

BON

1

2

3

PREVIEW FILE ONLY

1^o

2^o

vn

I

II

CEL

I

II

D.B.

TUTTI

138

PIC
FL 1
FL 2
OB 1
OB 2
CL 1
CL 2
BON 1
BON 2
CB

TO CONTRA

PREVIEW FILE ONLY

142

TIMP
SP
3rd HORN
(BLACK H.)
p

V I
V II
V I
V II
V I
V II
V I
V II
D.B.

Handwritten annotations above the top staff: 2, 3, 2, 4, 4, (F)

Instrument parts include:

- PICCO
- FLUT₂
- OB₃
- CL₃
- BS₂
- CONTRA
- HRN
- TPT
- TMR₂
- BS TMR
- TBR
- TIMP
- 1° MAR
- 2° VIB
- 3° CYM
- 1° I, II
- 2° I, II
- VLA I, II
- CELL I, II
- D-B

Performance markings include *ff*, *mf*, *mf*, *f*, *sfz*, *hard st.*, *(b m)*, *TOUGH*, *L. VIB (vb st.)*, *ave*, and *lento*.

Large diagonal watermark: Preview File Only

150

PICC
 FL 1
 FL 2
 OB 1
 OB 2
 OB 3
 CL 1
 CL 2
 CL 3
 BSN 1
 BSN 2
 CONTRA
 HRN 1
 HRN 2
 TRP 1
 TRP 2
 TRBN 1
 TRBN 2
 BS-TUB
 TUBA
 1^o MAR
 2^o VIB
 3^o GLCK
 1^o I
 1^o II
 2^o I
 2^o II
 1^o VIA
 2^o VIA
 1^o CEL
 2^o CEL
 D.B.
mf
f
div arco

This page of a musical score contains the following instruments and parts:

- Picc.** (Piccolo)
- FLT** 1 and 2 (Flutes)
- OB** 1 and 3 (Oboes)
- CLT** 1, 2, and 3 (Clarinets)
- BSW** 1 and 2 (Bassoons)
- CONTRA** (Contrabassoon)
- HRN** (Horn)
- TPT** (Trumpet)
- TRBN** (Trombone)
- BS-TRBN** (Bass Trombone)
- 1° MAR** (Maracas)
- 2° VIB** (Vibraphone)
- 3° GLOCK** (Glockenspiel)
- Violins** (I and II for 1° and 2°)
- VIOLA** (I and II)
- CELLI** (I and II)
- D.B.** (Double Bass)

The score includes various musical notations such as notes, rests, dynamics (sf, ff, mp), and articulation marks. A large blue watermark "Preview File Only" is overlaid diagonally across the page.

G

165

This page of a musical score, numbered 165, is for a large orchestra. It features a variety of instruments and their parts:

- Woodwinds:** Piccolo (Picc.), Flute (Flt.) 1 and 2, Oboe (Ob.) 1, 2, and 3, Clarinet (Clt.) 1, 2, and 3, Bassoon (Bsn.) 1 and 2, and Contrabassoon (Contra).
- Brass:** Horn (Hrn.), Trumpet (Tpt.), Trombone 1 (Tbn. 1), and Bass Trombone/Tuba (Bs. Tbn. TBA).
- Percussion:** 1st and 2nd Maracas (1° MAR., 2° VIB.), Gong (Gong), and Snare Drum (SND.).
- Strings:** Violin 1 (Vln. I), Violin 2 (Vln. II), Viola (Vla.), Violoncello (Vcll.), and Double Bass (D.B.).

TUTTI

This page contains a musical score for a full orchestra and strings. The instruments are arranged as follows from top to bottom:

- PICCOLO (PICC)
- FLUTE 1 (FL 1)
- FLUTE 2 (FL 2)
- OBOE 1 (OB 1)
- OBOE 2 (OB 2)
- CLARINET 1 (CL 1)
- CLARINET 2 (CL 2)
- BASSOON (BSN)
- CONTRABASSOON (CONTR)
- HORN 1 (HRN)
- TRUMPET 1 (TPT)
- TRUMPET 2 (TPT 2)
- BASS TRUMPET (BS. TPT)
- DRUMS (TDR)
- 1st VIOLIN (1° VLA)
- 2nd VIOLIN (2° VLA)
- 3rd VIOLIN (3° VLA)
- VIOLA (VLA)
- 1st VIOLA (1° VLA)
- 2nd VIOLA (2° VLA)
- VIOLA (VLA)
- 1st CELLO (1° CELL)
- 2nd CELLO (2° CELL)
- DOUBLE BASS (D.B.)

fff

175

Picc

1
2
FLT

1
2
3
OB

1
2
3
CL

1
2
BSN

CONTR

HRN

TRP

TMBN 1
2

BS-1
TBA

1° MAR

2° VIB

3° GL

1°
I
II
2°
I
II
VLA

I
II
CELL

D-B

Review File Only

Picc

Flt 1

Flt 2

Ob 1

Ob 2

Ob 3

Cl 1

Cl 2

Cl 3

Bsn 1

Bsn 2

CONTRA

HRN

TPT

TMBW 1

DS-TMBW TBA

1^o MAR

2^o VIB

3^o GL

1^o Vln

2^o Vln

Vln

CEL

D.B.

TO LOW TOM: BASS DR.

TO L. CYM: HIGH TOM

TO M. CYM: SNARE DR.

loco (non div)

ff

calz

(non div)

ff

calz

(non div)

ff

calz

(non div)

ff

calz

Preview File Only

185

RIT \downarrow 84

1 ^o LOW TOM PED. BD.				2-hand roll with Tom Sticks, not Pedal	Tram
2 ^o HIGH TOM L. Cym		(TOM STICK)	Tram		P
3 ^o SN-DR M. Cym		(SN. STICK)	Tram P \rightarrow f	P Tram	
8ve					
VLN					

a2

190

ff *tr*

FLT 2

(senza sord)

HRN 1 *ff*
2 *con sord*
3 *f con sord*
4 *f con sord*

TPT 1 *ff*
2 *con sord*
3 *f*

TRBN 1 *ff*
2 *con sord*
BASS *f*

TBRN *ff*

TIMP *ff*

10 LO-T. PED.B *(ped) ff*
20 HIT. L. CM *ff*
30 SH. DR. RT. CM *ff*

damp cym. as soon as possible

1^o *mp*
2^o *mp*

VLA

CEL

D.B. *ff*

8ve *ff*

Preview File Only

This page of a musical score, marked with rehearsal number 95, features a variety of instruments. The top section includes Flute (FLT), Clarinet (CLT), and Horns (HORN) with four parts. Below these are three parts of Trumpets (TPT) and three parts of Trombones (TMB), including a Bass Trombone (BS). The Tuba (TBA) and Timpani (TIMP) parts follow. The Percussion (PER) section is divided into three parts: 1st (LO.T. B.DR.), 2nd (HI.T. L.CY.), and 3rd (SN.DR. M.CY.). The string section at the bottom consists of Violins (Vln) with first and second parts, Viola (VLA), Cello (CEL), and Double Bass (D.B.). The score is written in a common time signature and includes dynamic markings such as *ff* and *CRESC.* (Crescendo). A large blue watermark reading "Preview file Only" is overlaid diagonally across the center of the page.