

---

# Carol J Jones

gravity (2017)

*for solo percussion*

---

# Programme Note

Gravity was written for Joby Burgess as part of the Cheltenham Music Festival Composer Academy 2017. It is based on transcriptions from satellites and morse code messages from the International Space Station and was inspired by the growing problem of space junk surrounding Earth.

Duration c. 5'40"

## Set Up

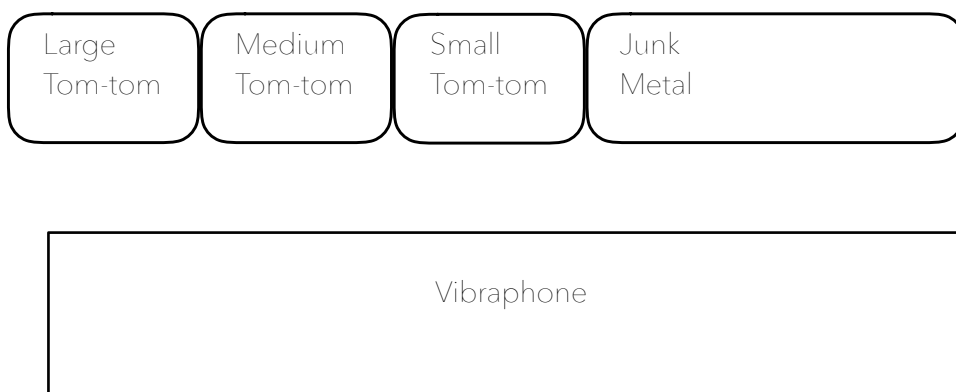

## Timbre Staff Notation

Junk Metal

Tom-toms

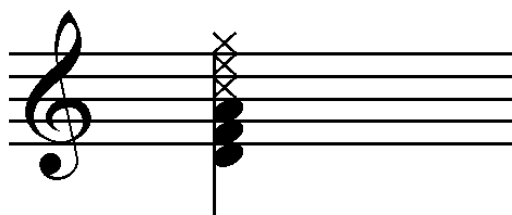

# gravity

Carol J Jones (2017)

**Andante** ♩=60  
Suspended in Space

Percussion

Vibraphone

3

8

11

**A** **Andantino Moderato** ♩=108  
Debris comes into focus

14

18

21 Sparkling with electricity

*mp* *sim.*

26

30

34

*cresc.*

37

*mp* *p* *cresc.*

41

*p* *cresc.*

65

Start falling apart

69

73

77

80

122 **E** Crashing and Burning

125

128

131

134 **accel.** . . . . .

136- . . . . .
