for flute choir 3'58"

to David Cubbin

Transit Of Venus 3

John Wesley Barker

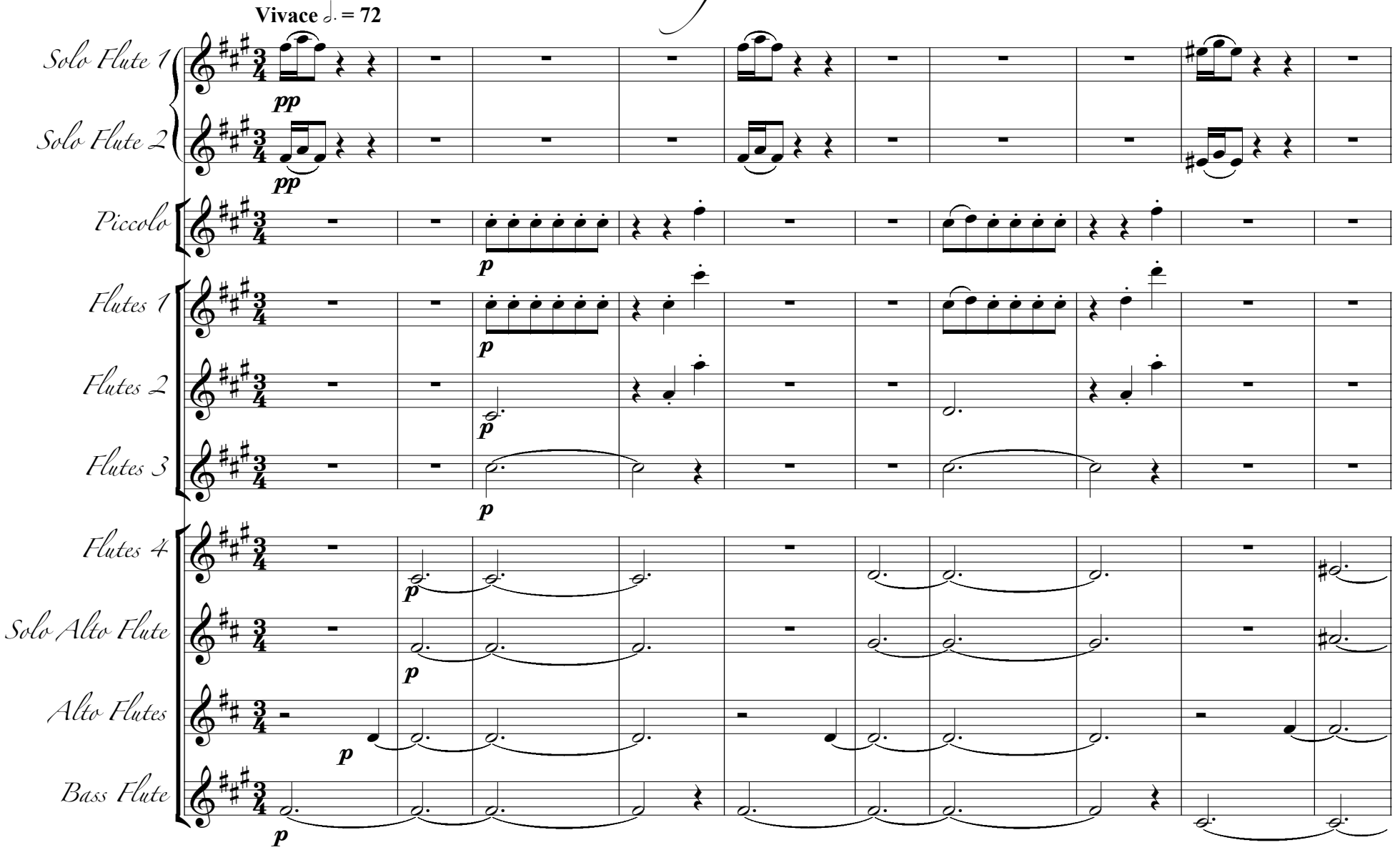

© 2004 John Wesley Barker (Publishing). All Rights Reserved.

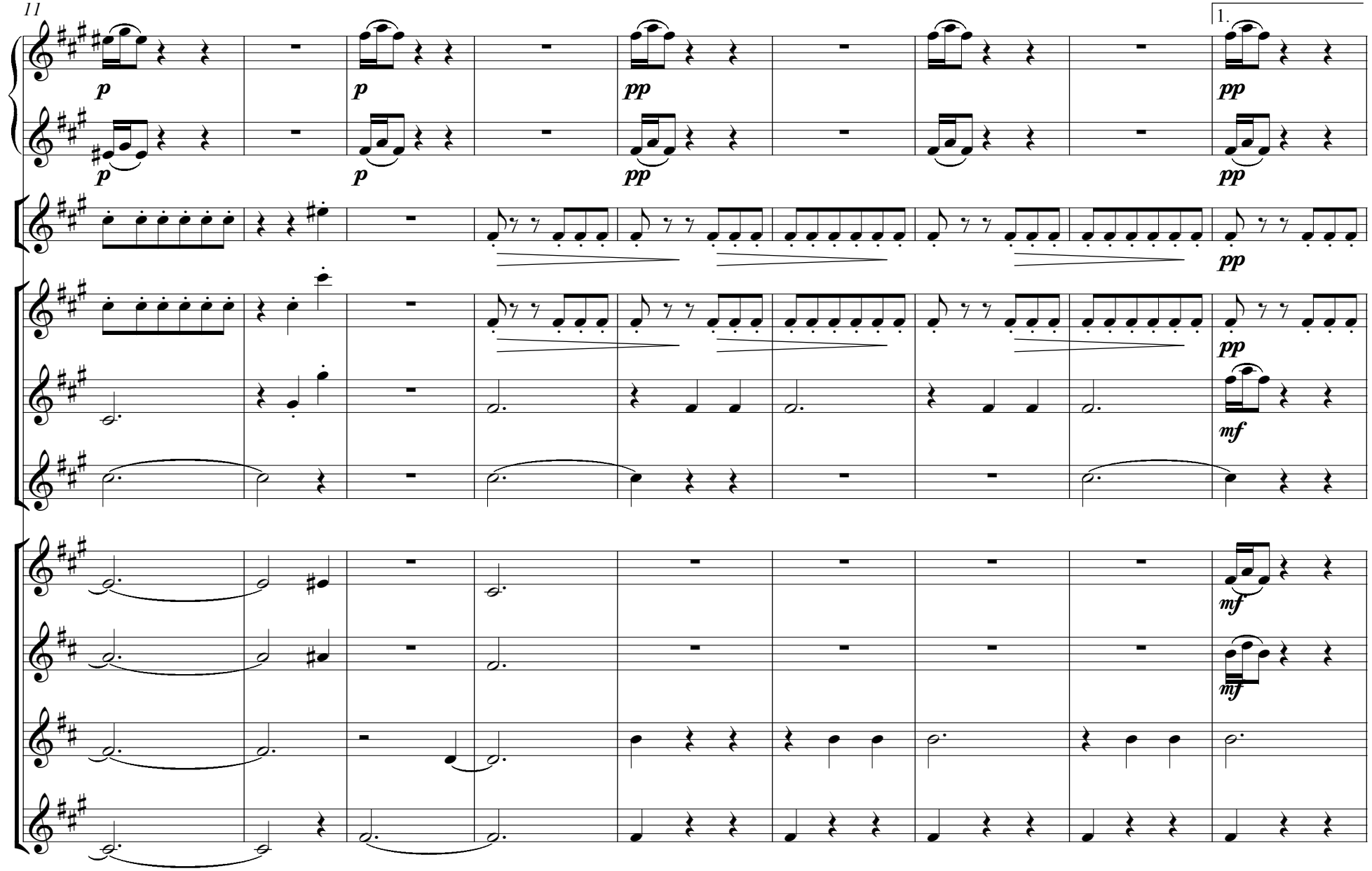

© 2004 John Wesley Barker (Publishing). All Rights Reserved.

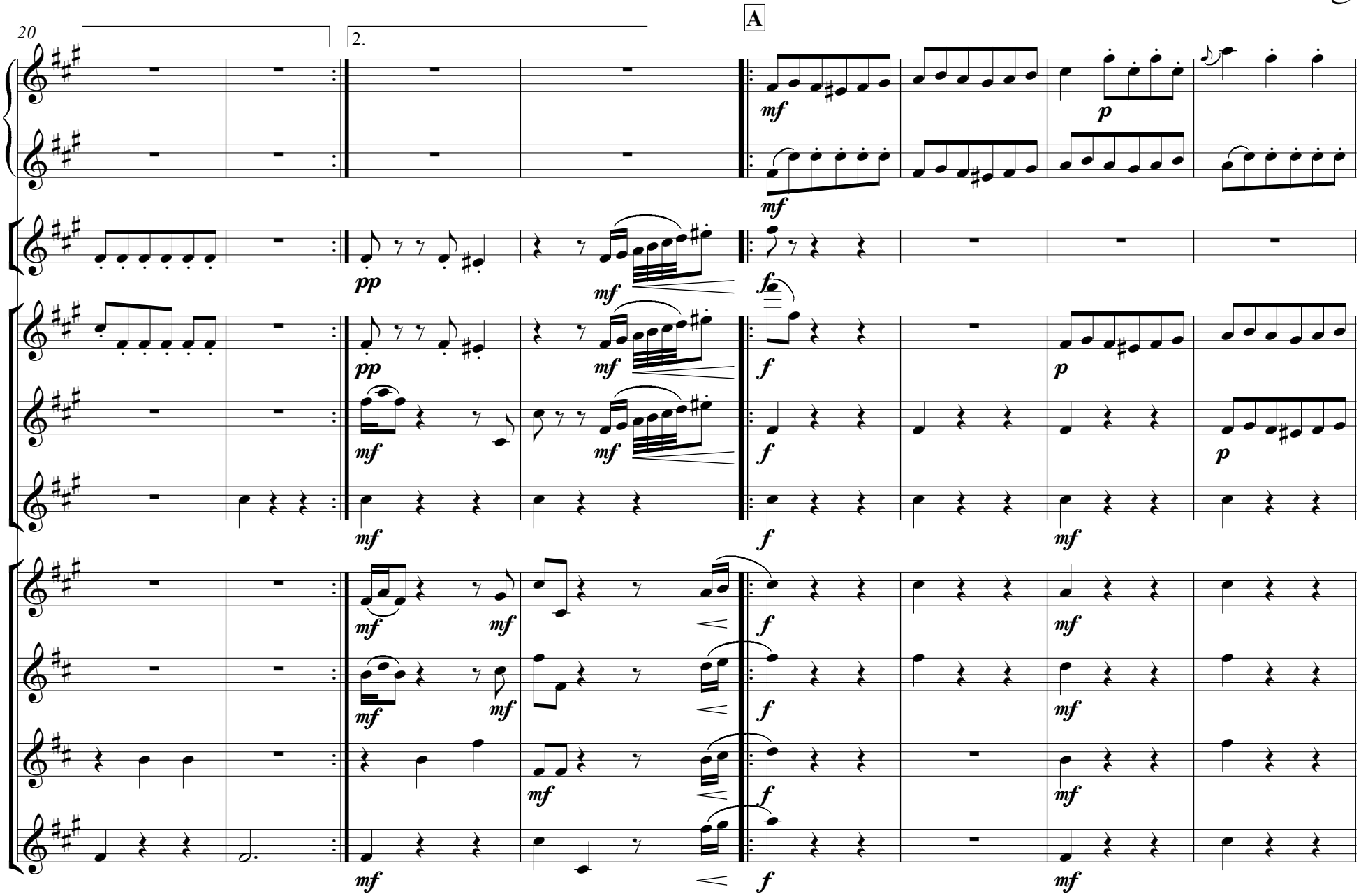

© 2004 John Wesley Barker (Publishing). All Rights Reserved.

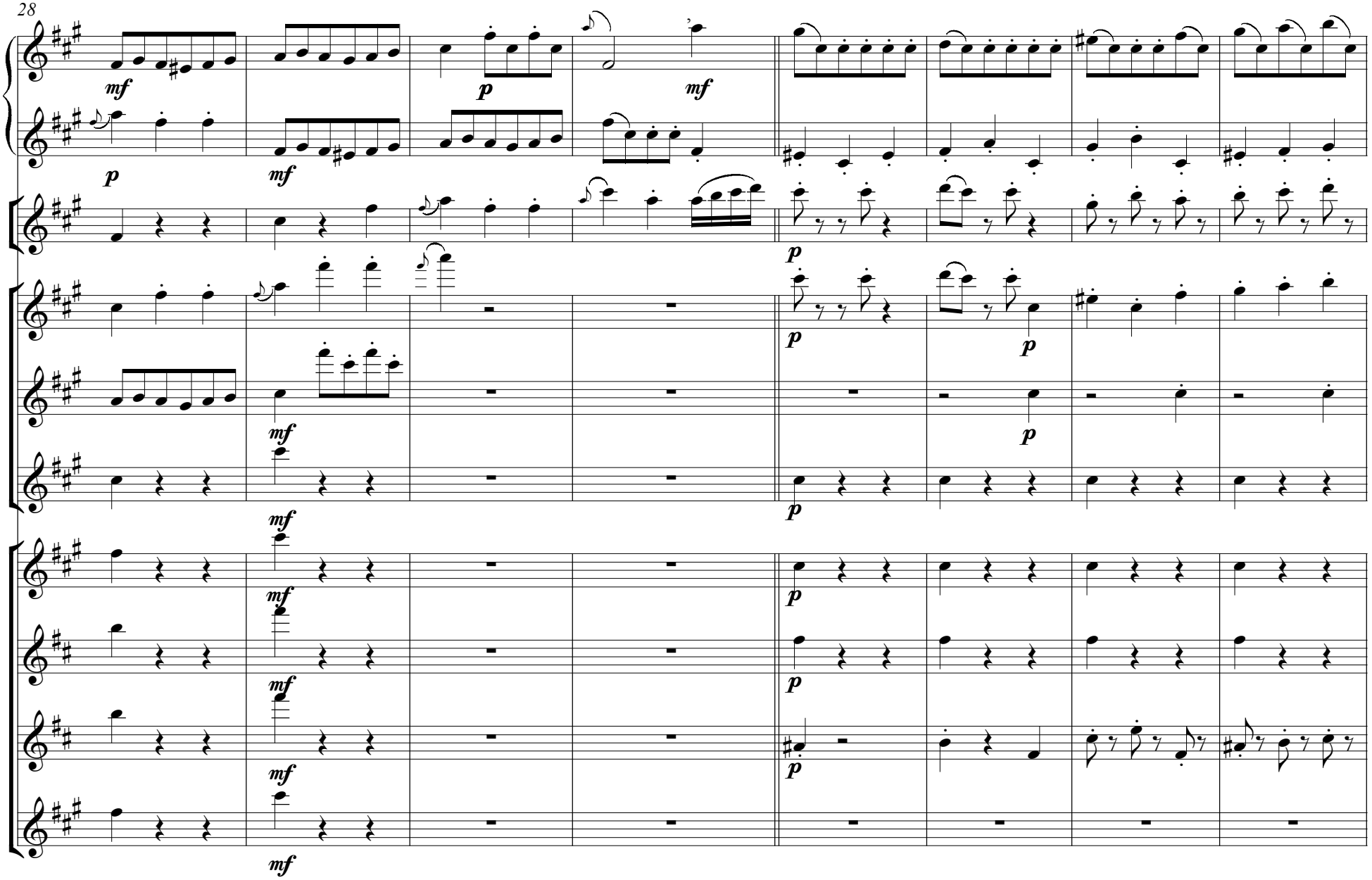

© 2004 John Wesley Barker (Publishing). All Rights Reserved.

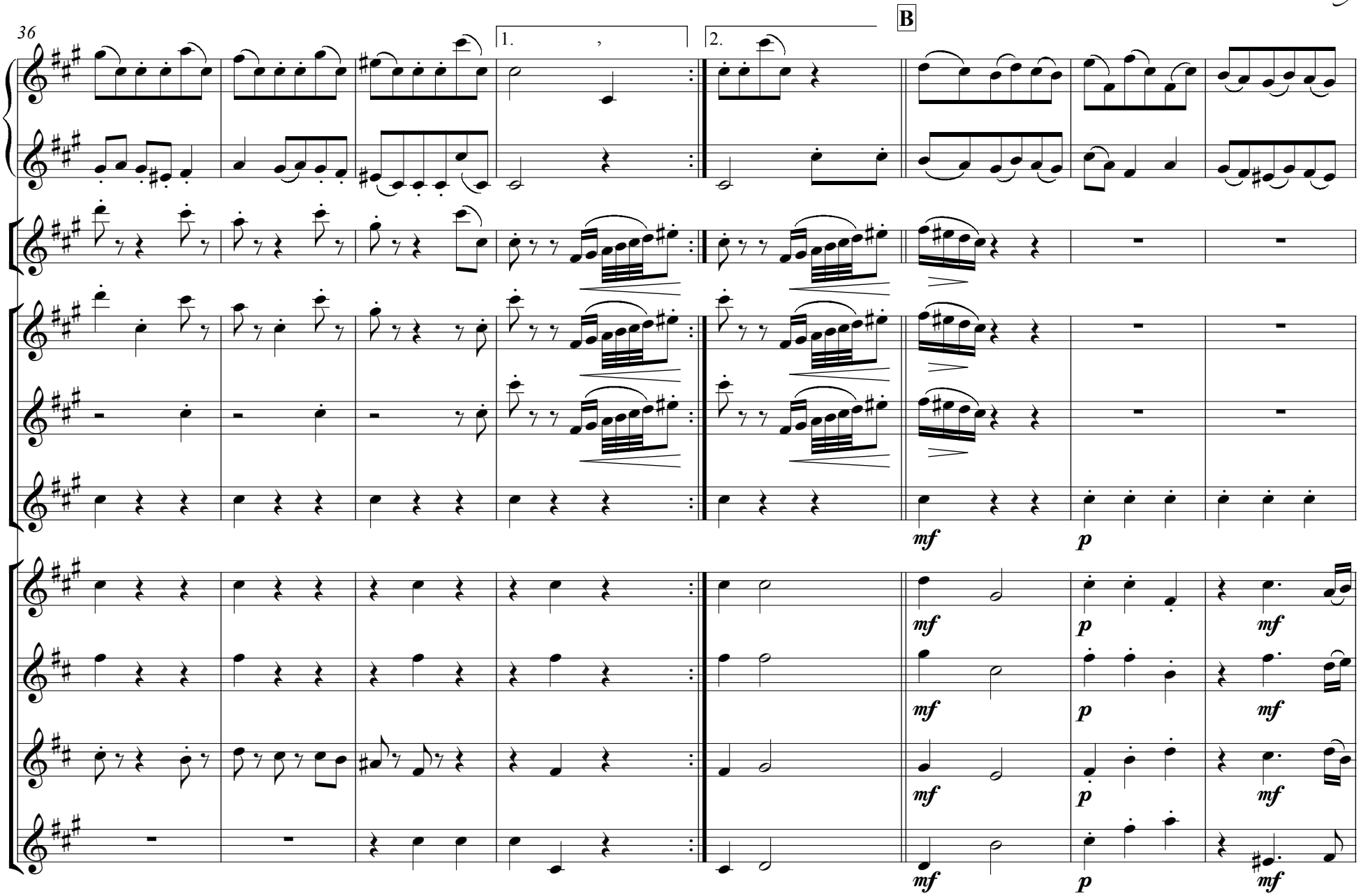

© 2004 John Wesley Barker (Publishing). All Rights Reserved.

44

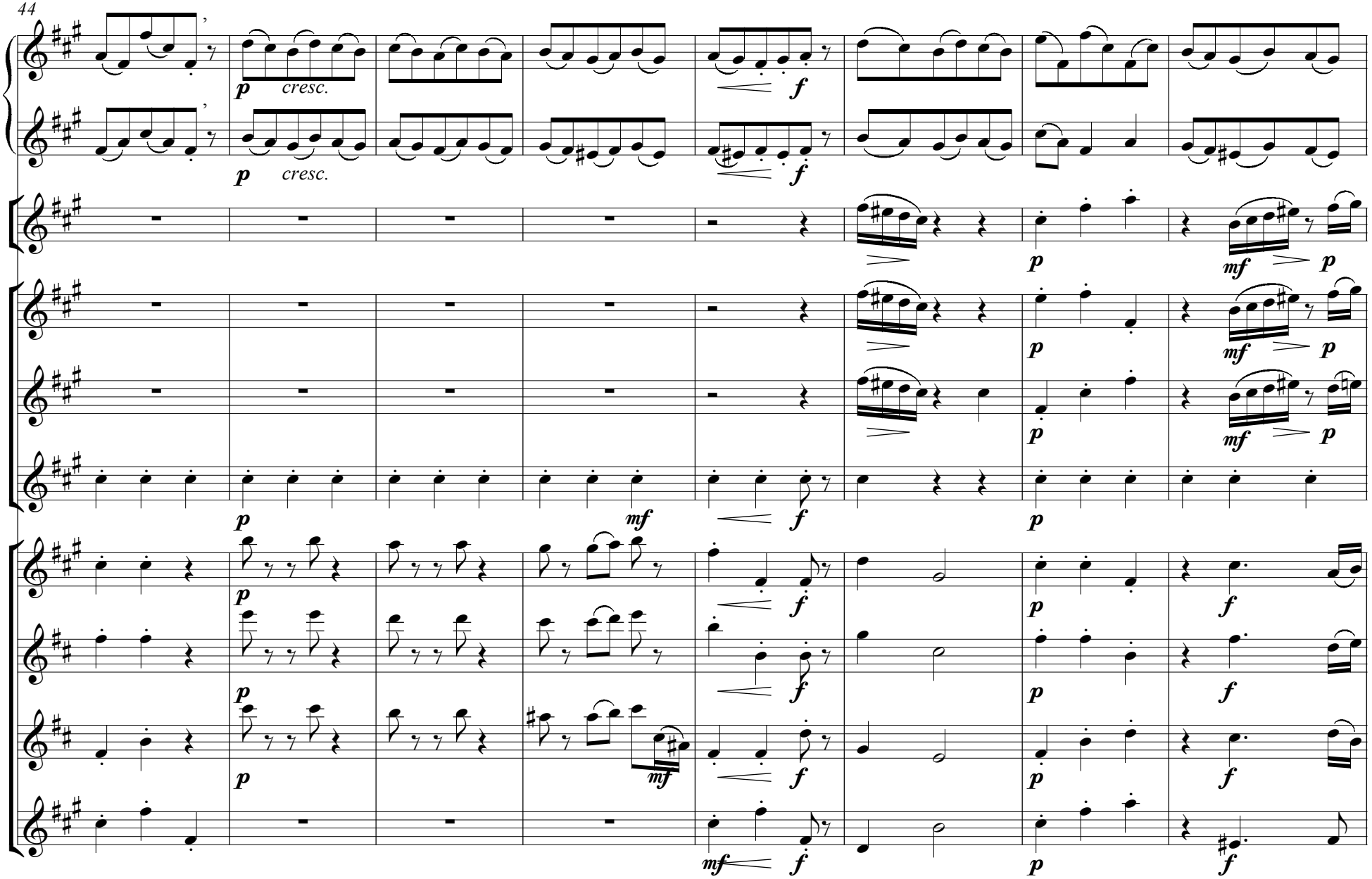

© 2004 John Wesley Barker (Publishing). All Rights Reserved.

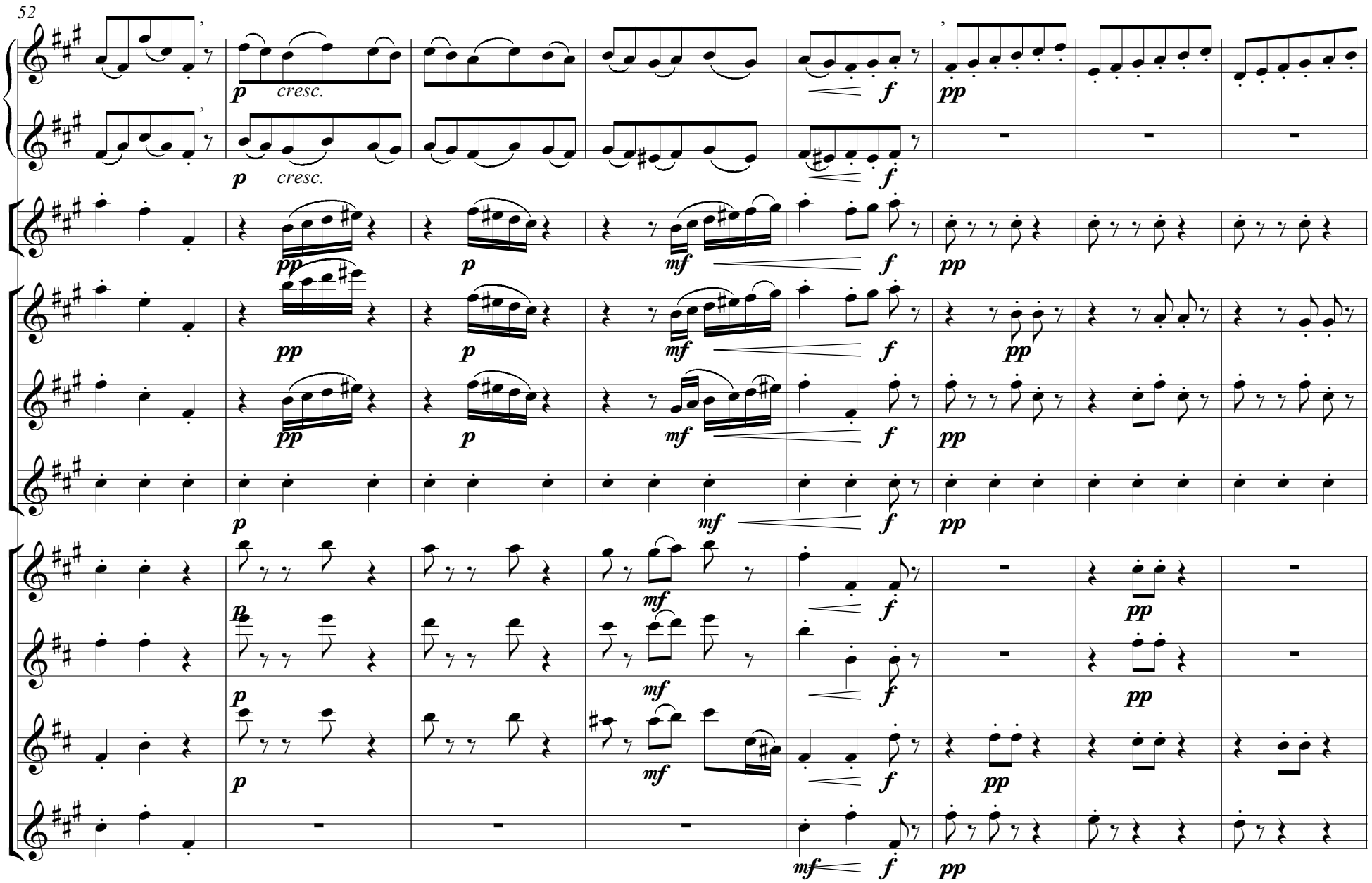

© 2004 John Wesley Barker (Publishing). All Rights Reserved.

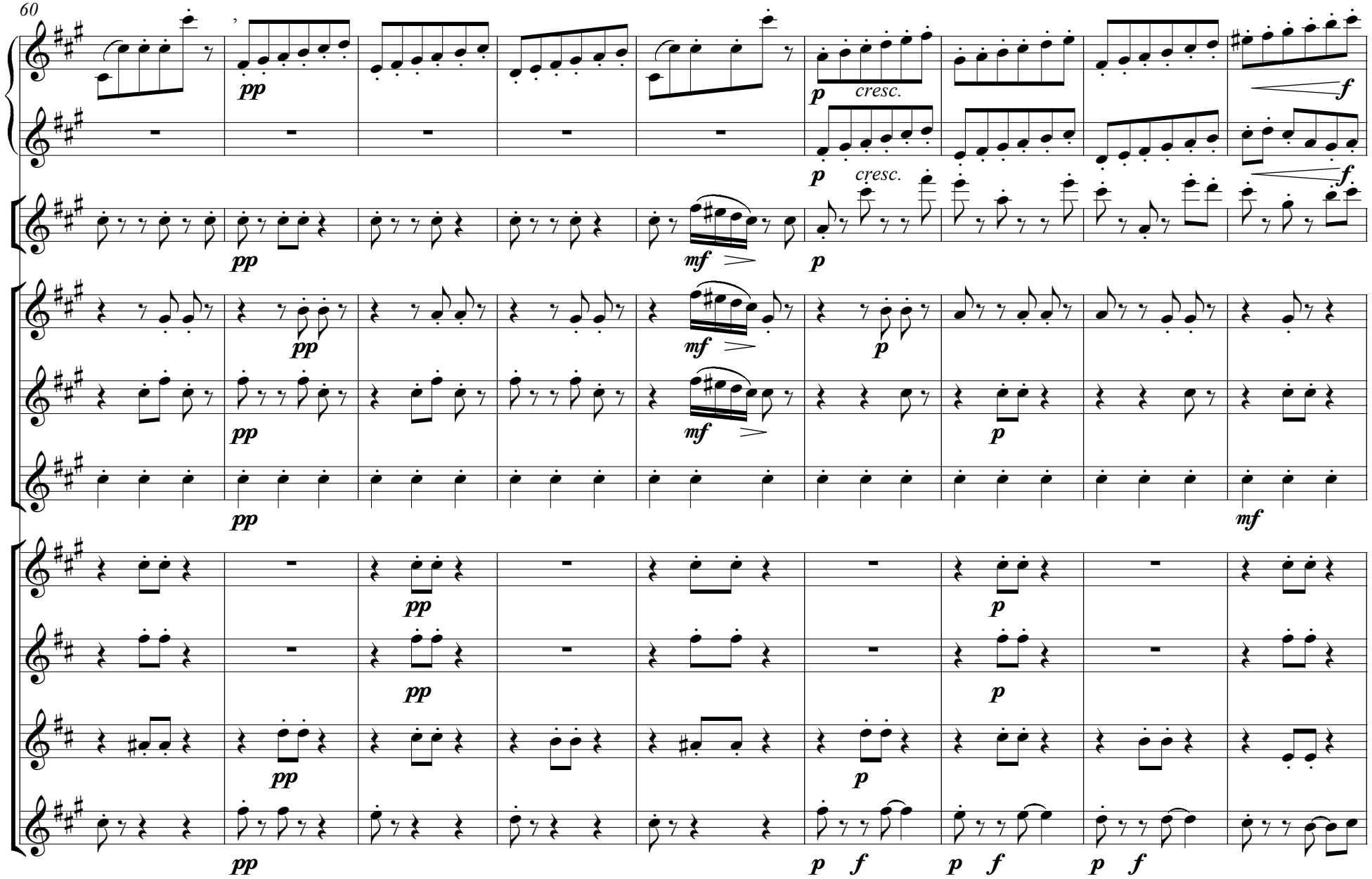

© 2004 John Wesley Barker (Publishing). All Rights Reserved.

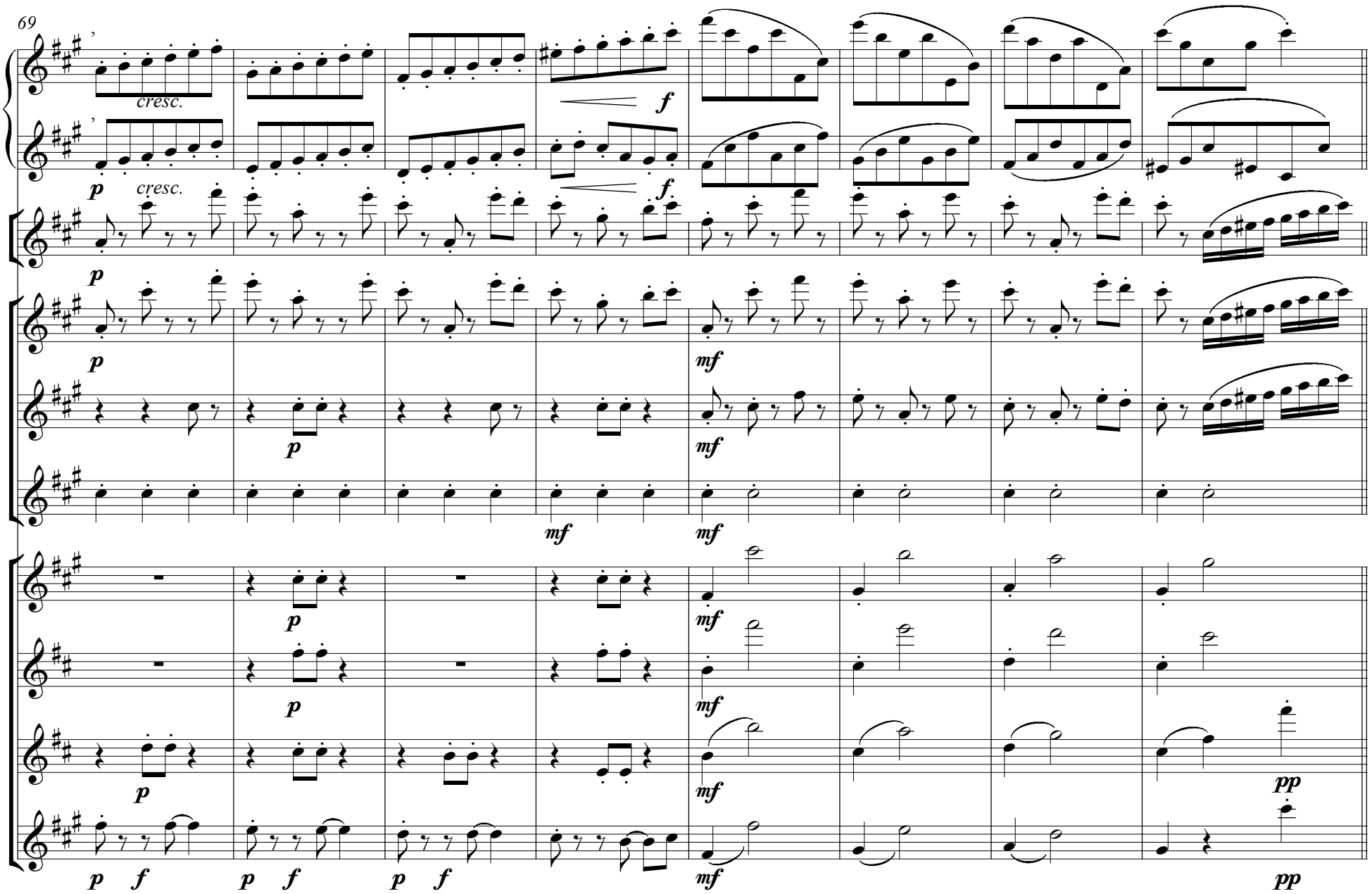

© 2004 John Wesley Barker (Publishing). All Rights Reserved.

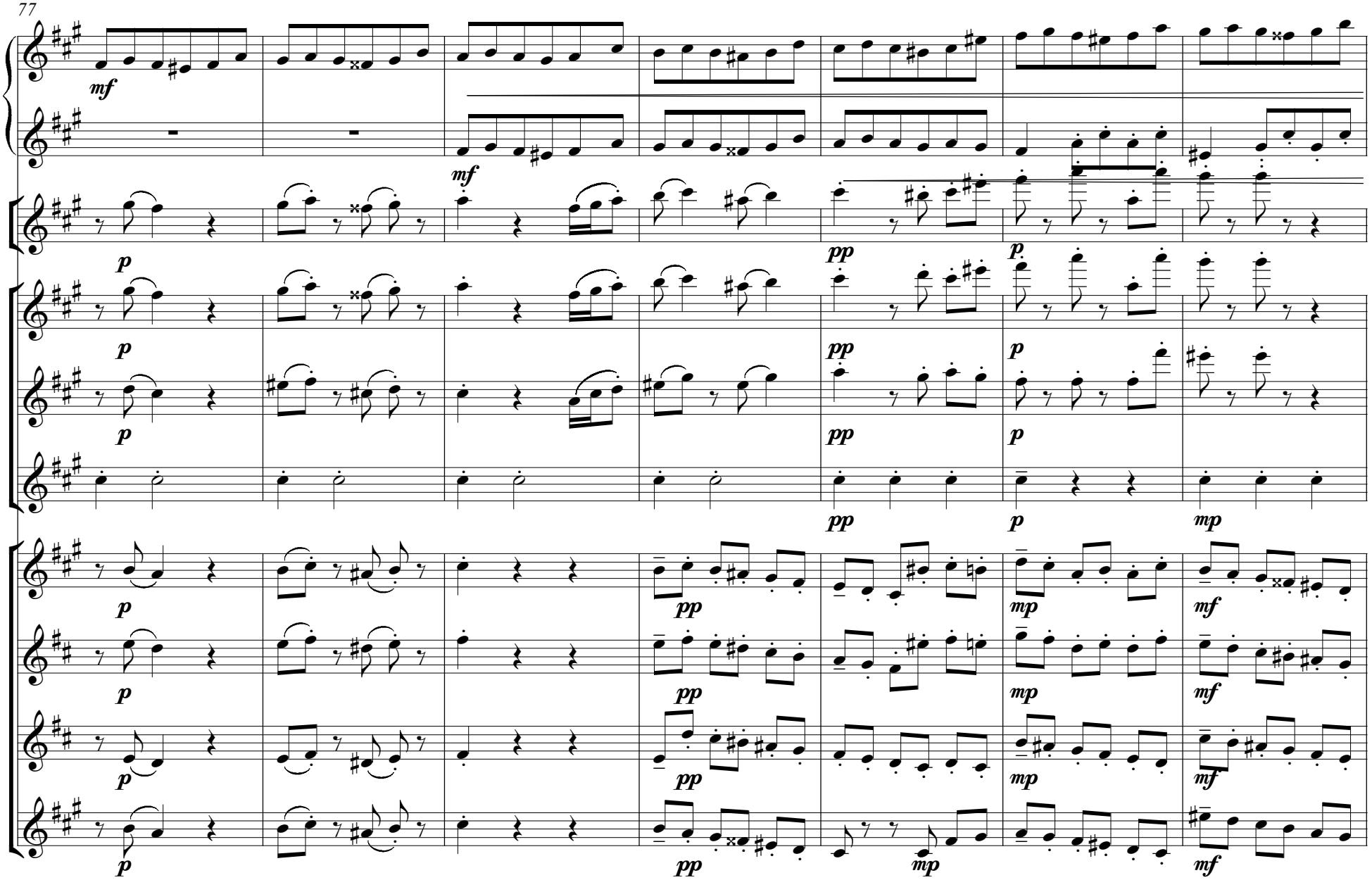

© 2004 John Wesley Barker (Publishing). All Rights Reserved.

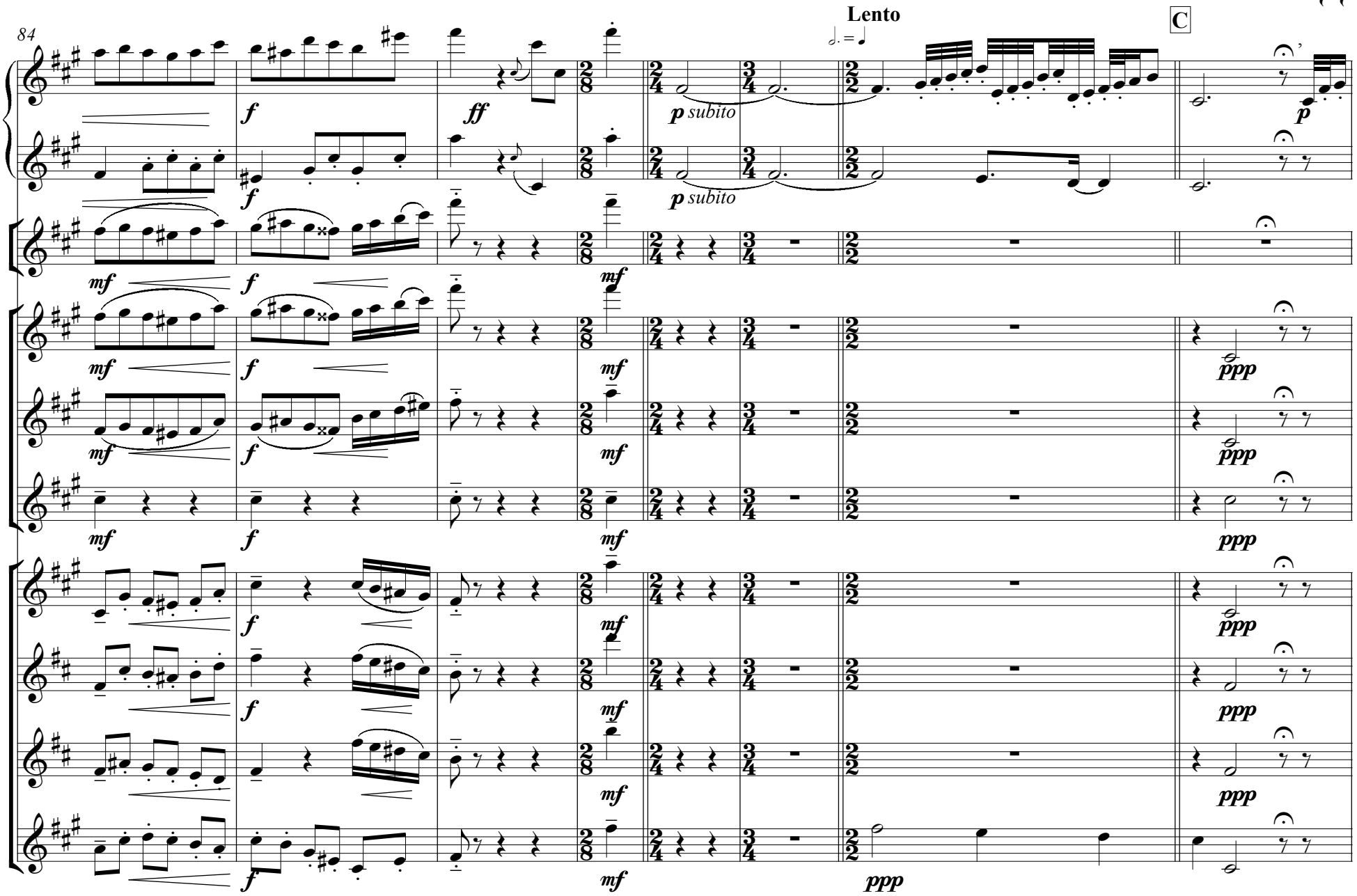

© 2004 John Wesley Barker (Publishing). All Rights Reserved.

92

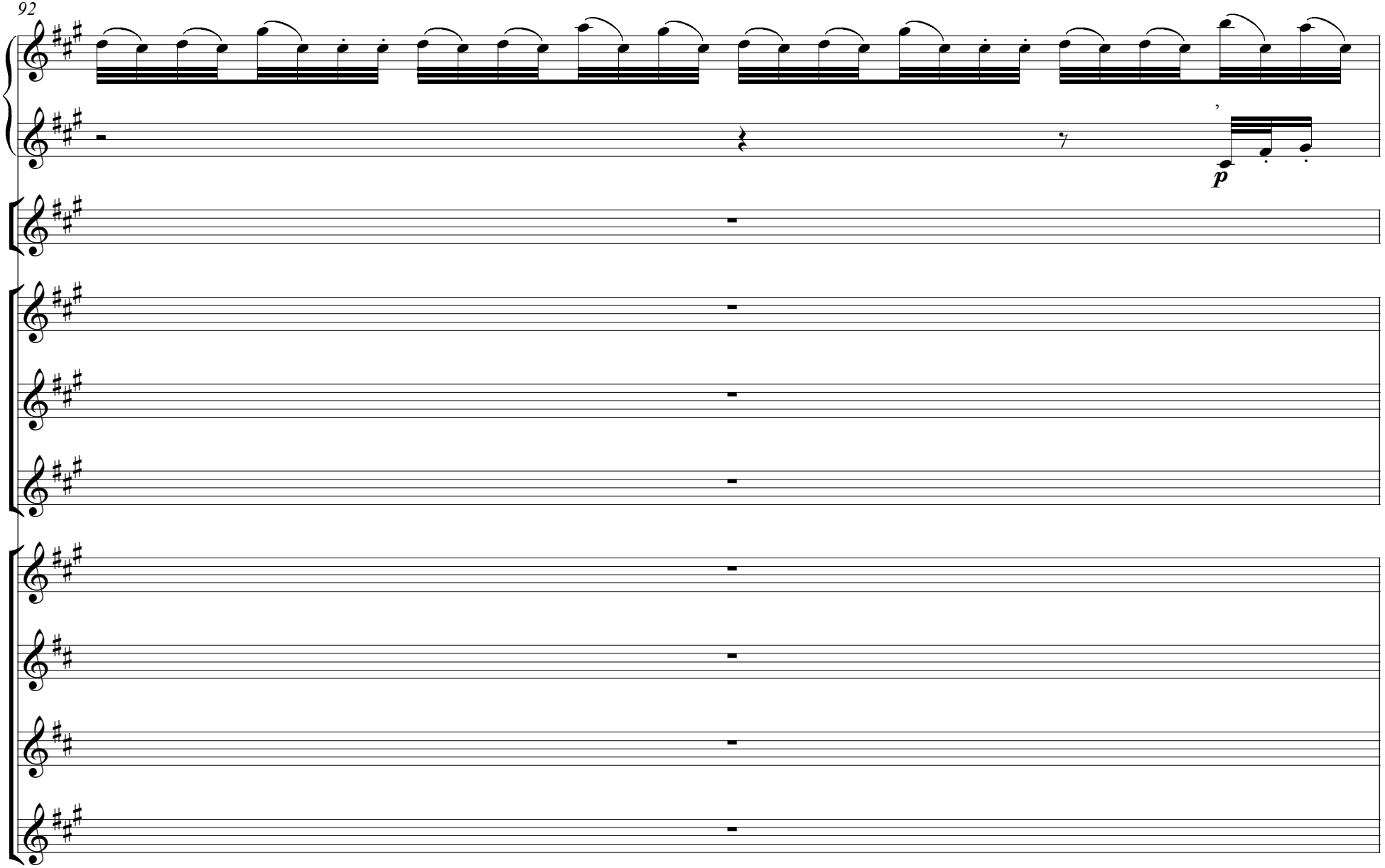

© 2004 John Wesley Barker (Publishing). All Rights Reserved.

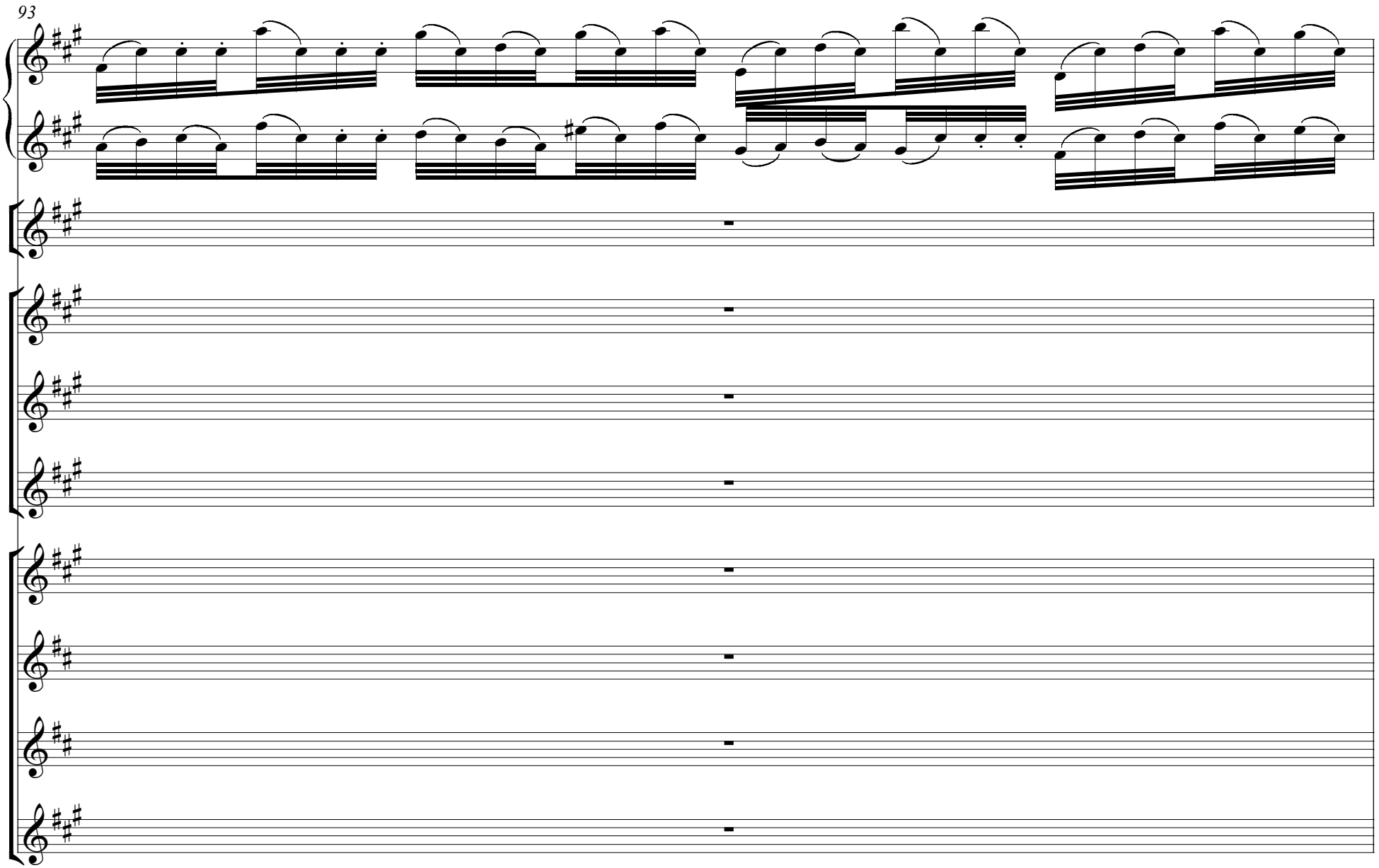

© 2004 John Wesley Barker (Publishing). All Rights Reserved.

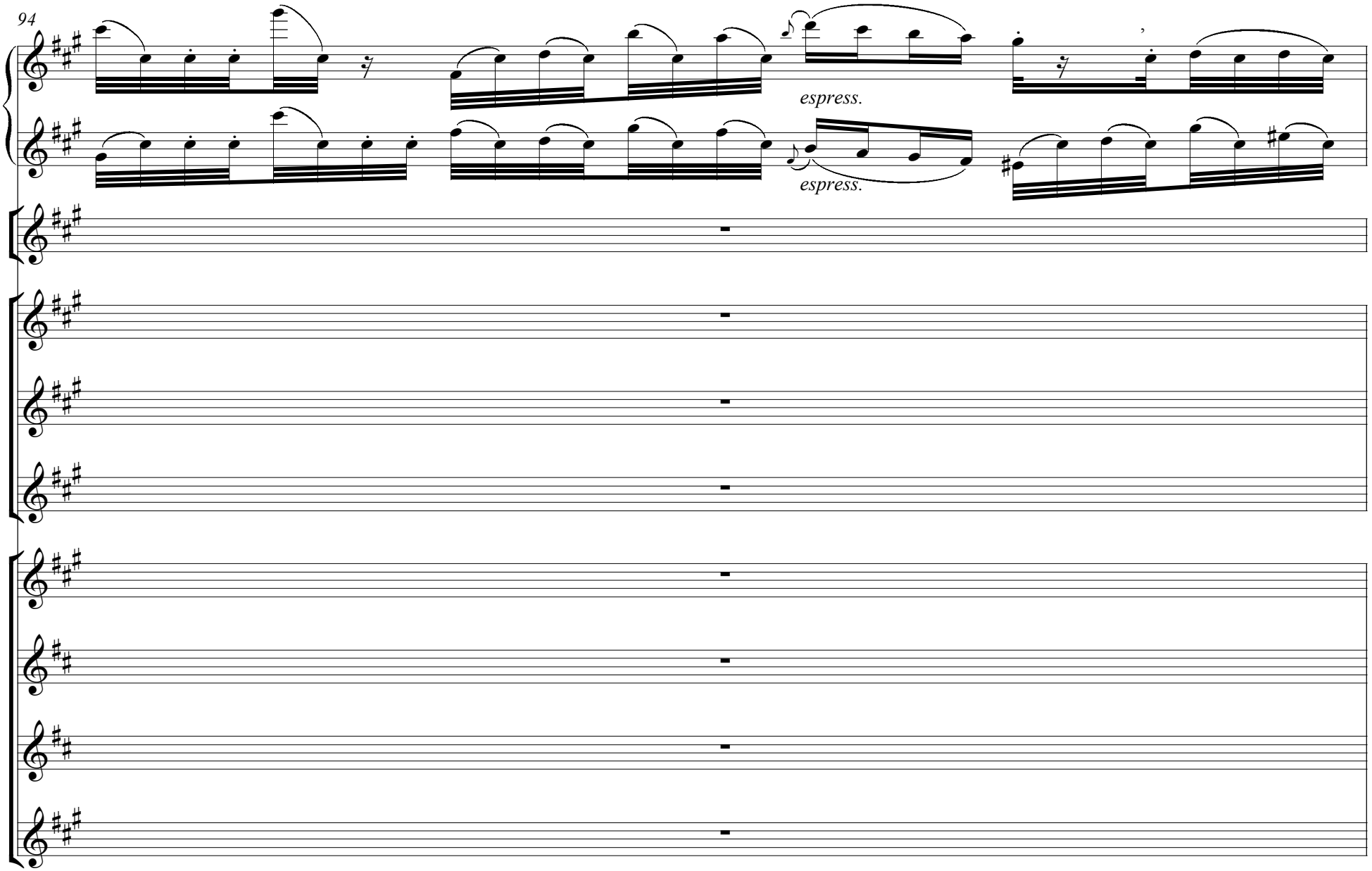

© 2004 John Wesley Barker (Publishing). All Rights Reserved.

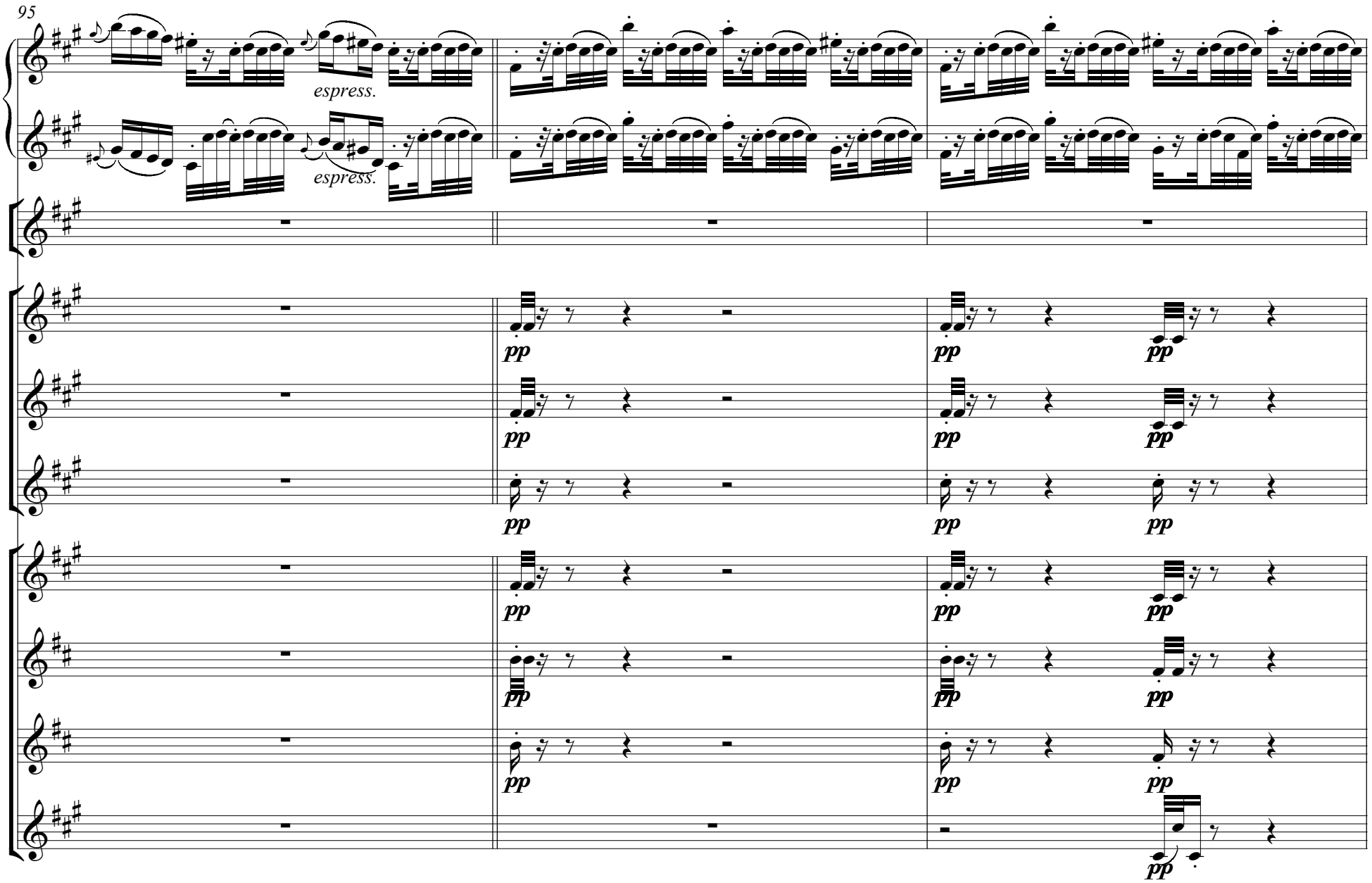

© 2004 John Wesley Barker (Publishing). All Rights Reserved.

98

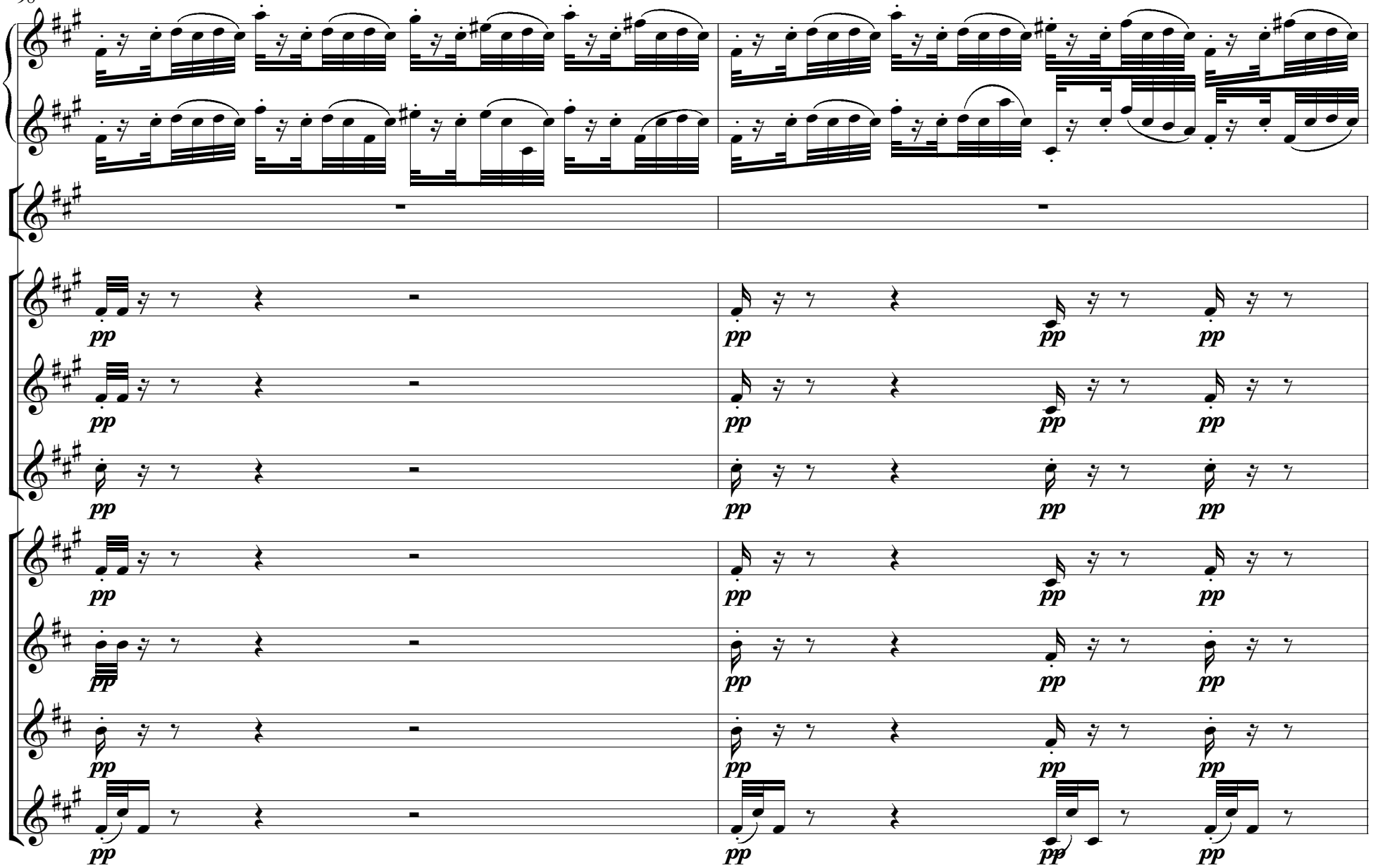

© 2004 John Wesley Barker (Publishing). All Rights Reserved.

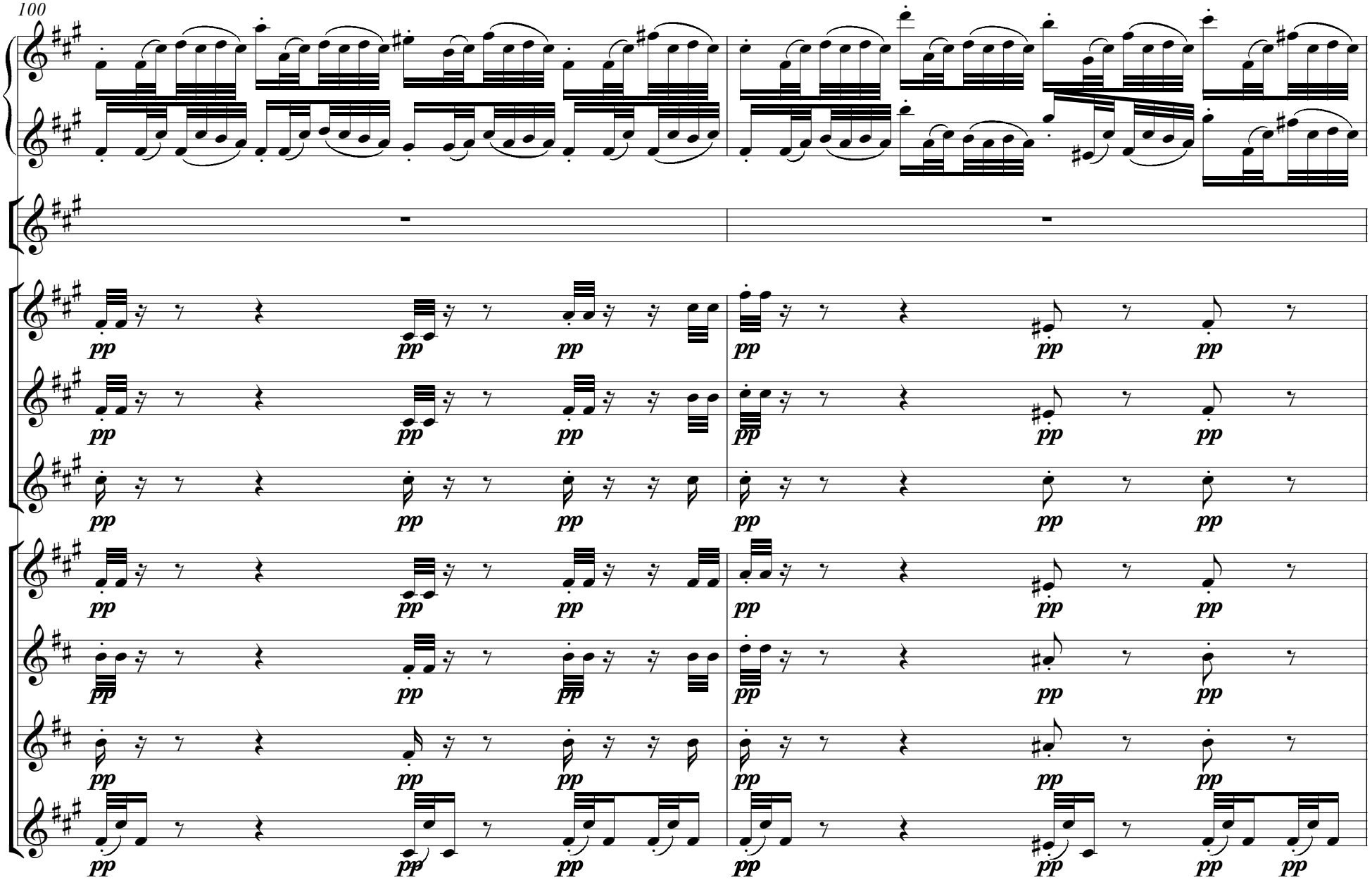

© 2004 John Wesley Barker (Publishing). All Rights Reserved.

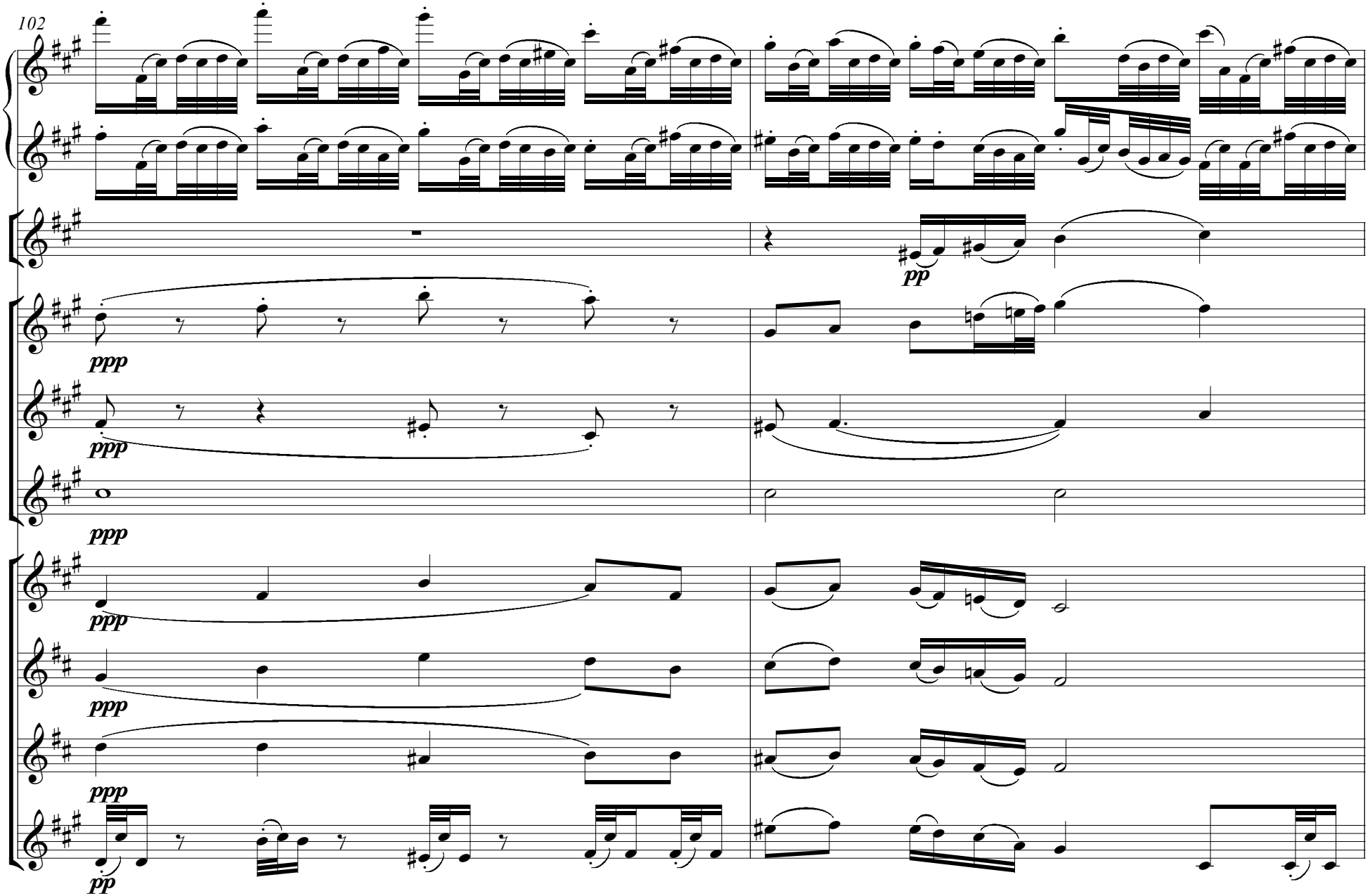

© 2004 John Wesley Barker (Publishing). All Rights Reserved.

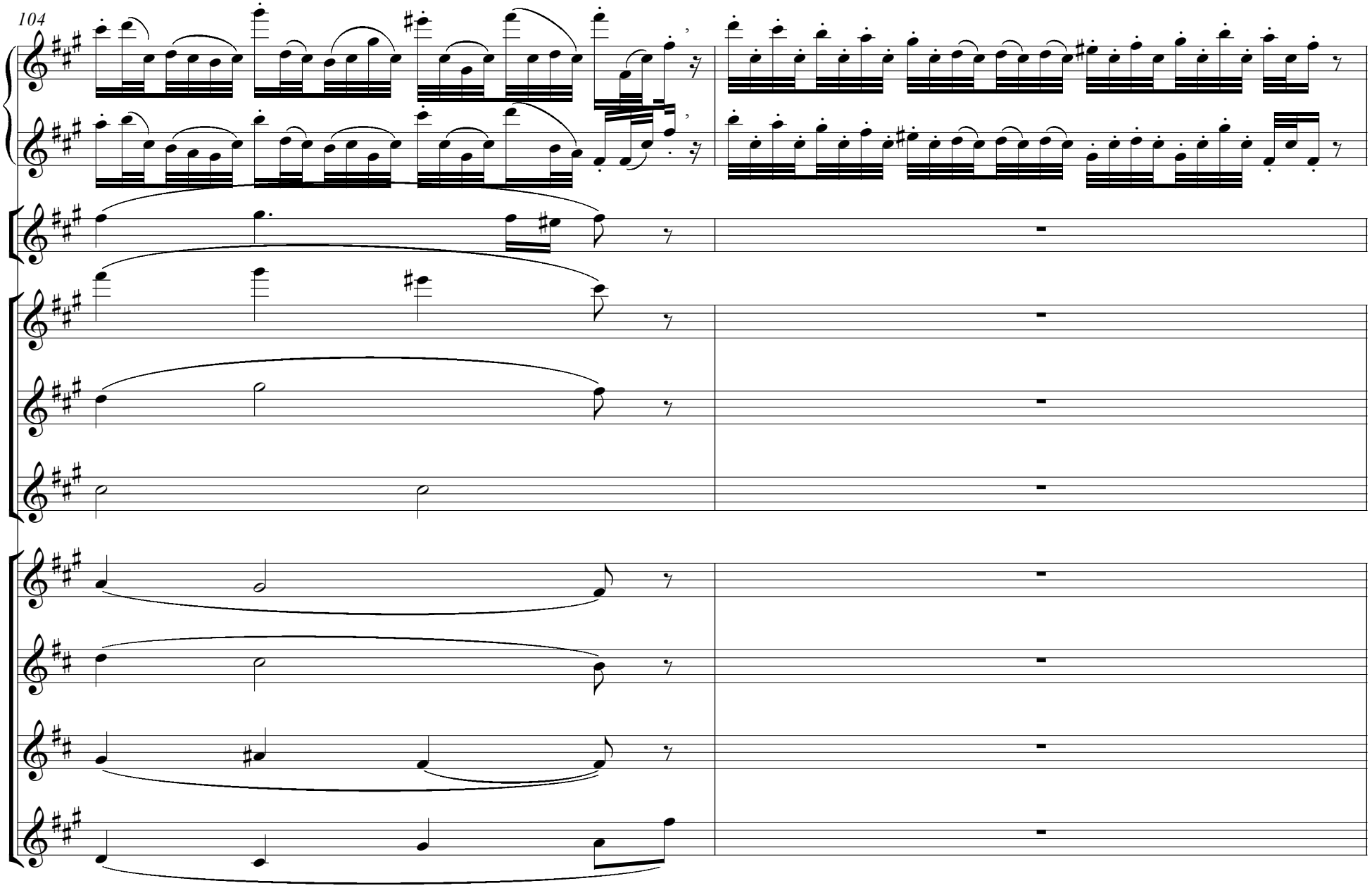

© 2004 John Wesley Barker (Publishing). All Rights Reserved.

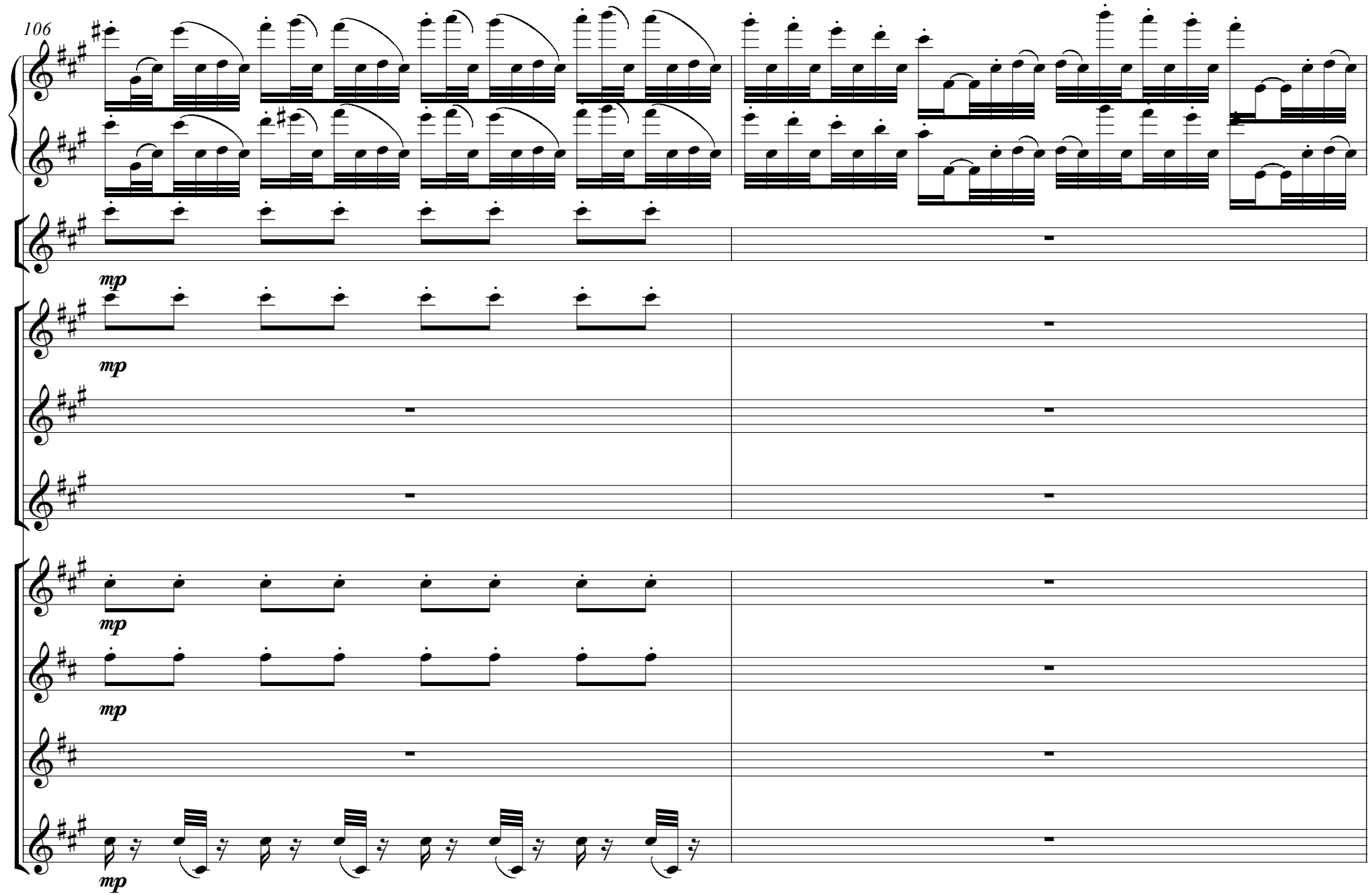

© 2004 John Wesley Barker (Publishing). All Rights Reserved.

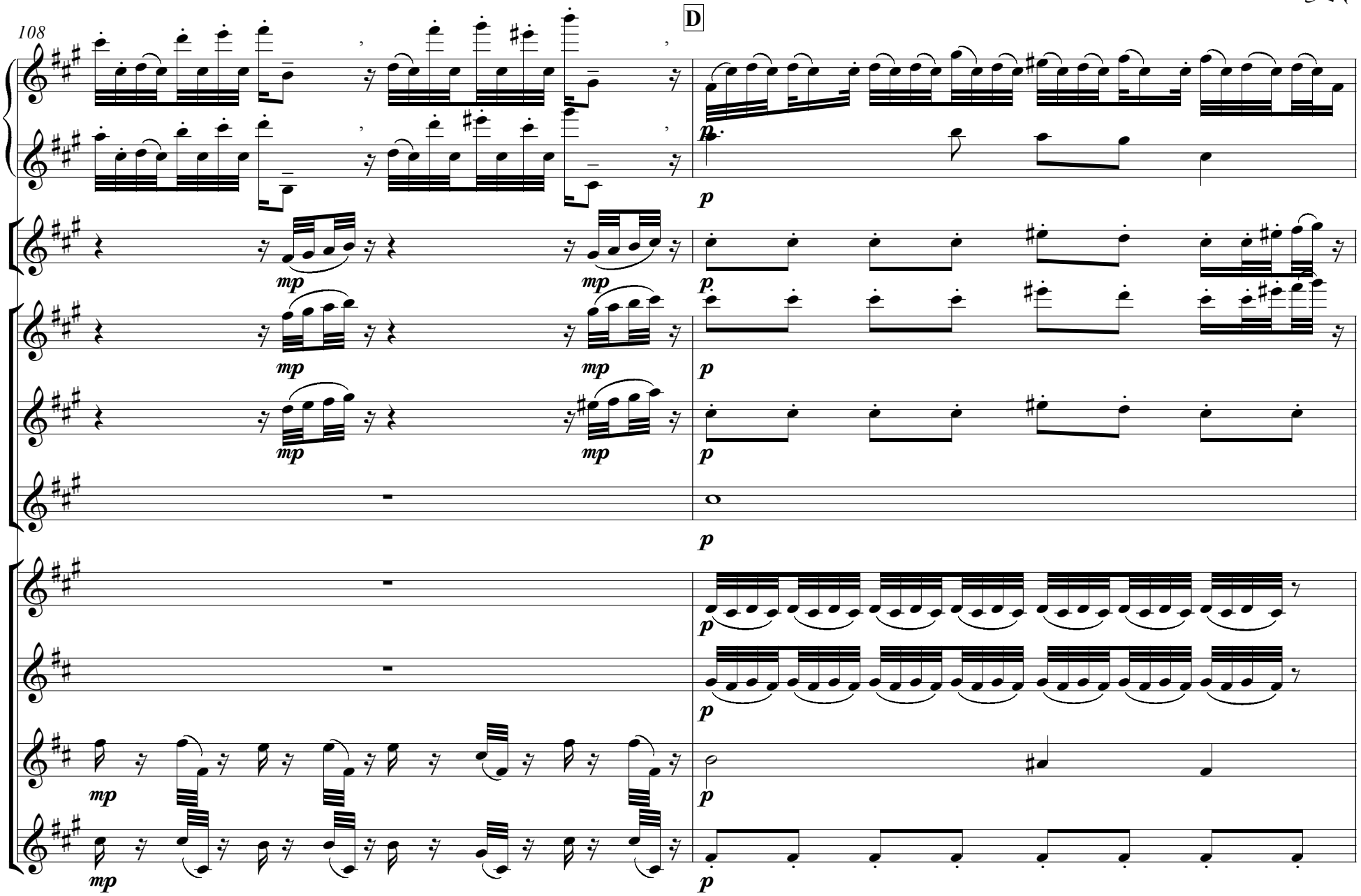

© 2004 John Wesley Barker (Publishing). All Rights Reserved.

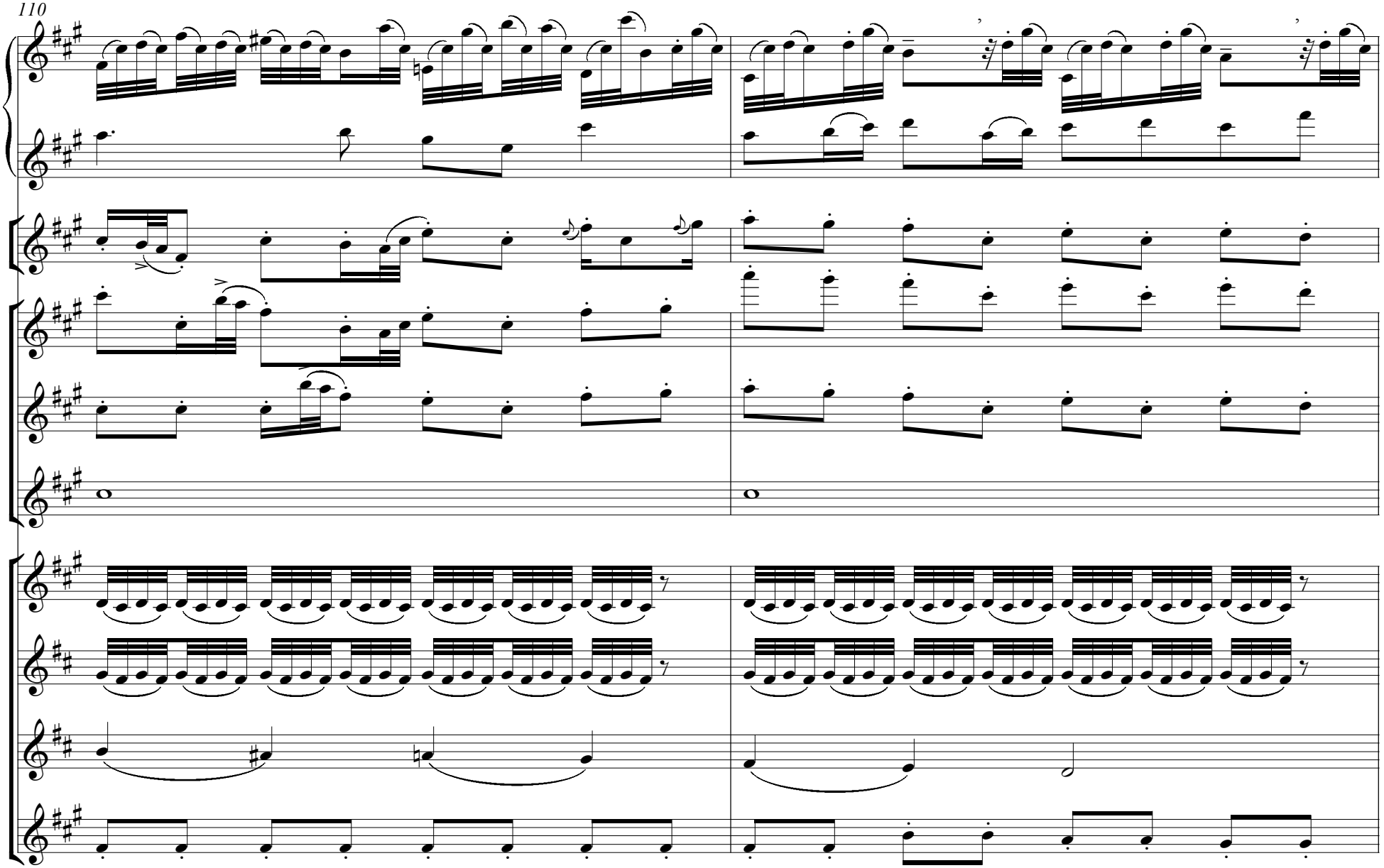

© 2004 John Wesley Barker (Publishing). All Rights Reserved.

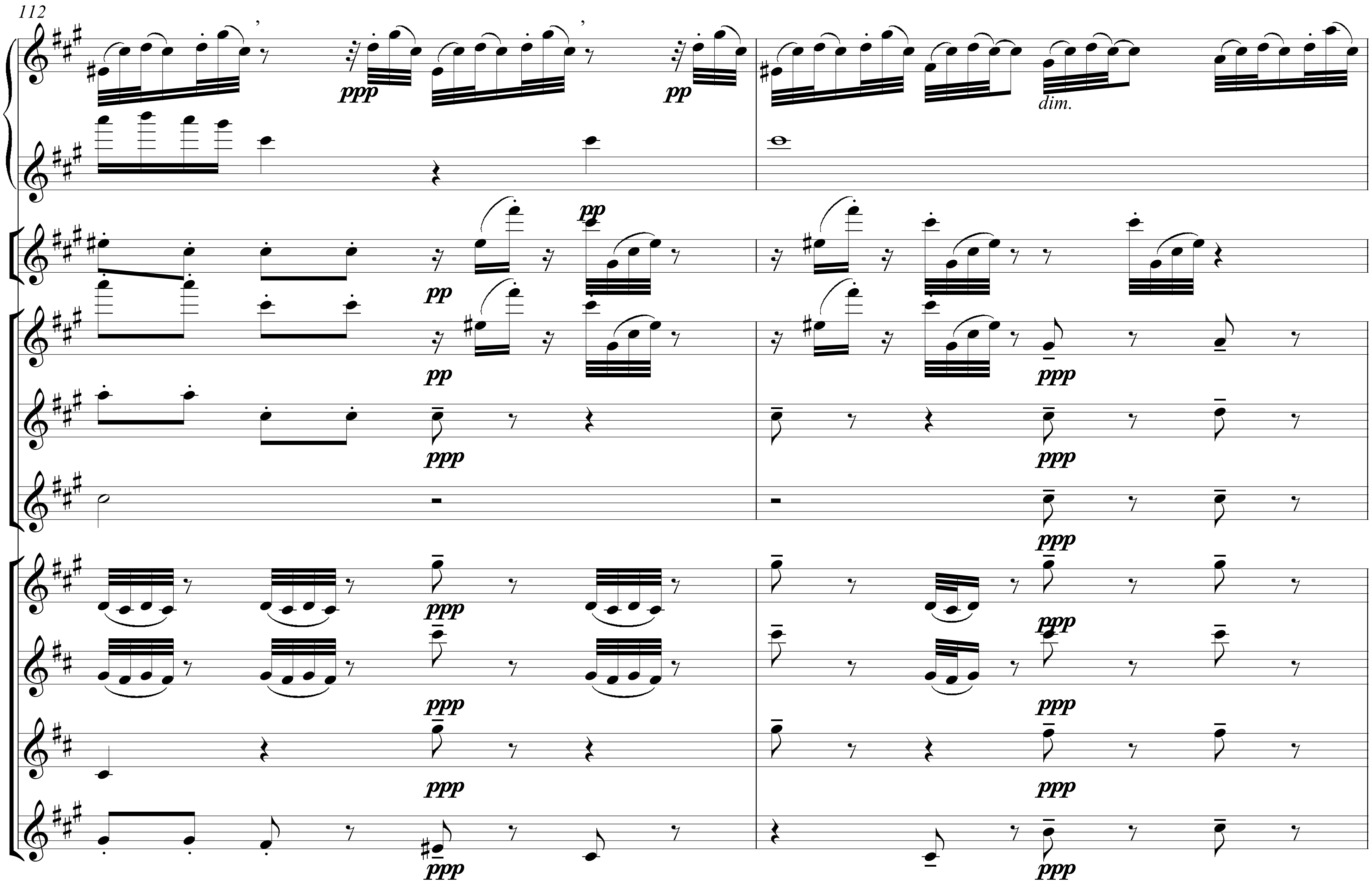

© 2004 John Wesley Barker (Publishing). All Rights Reserved.

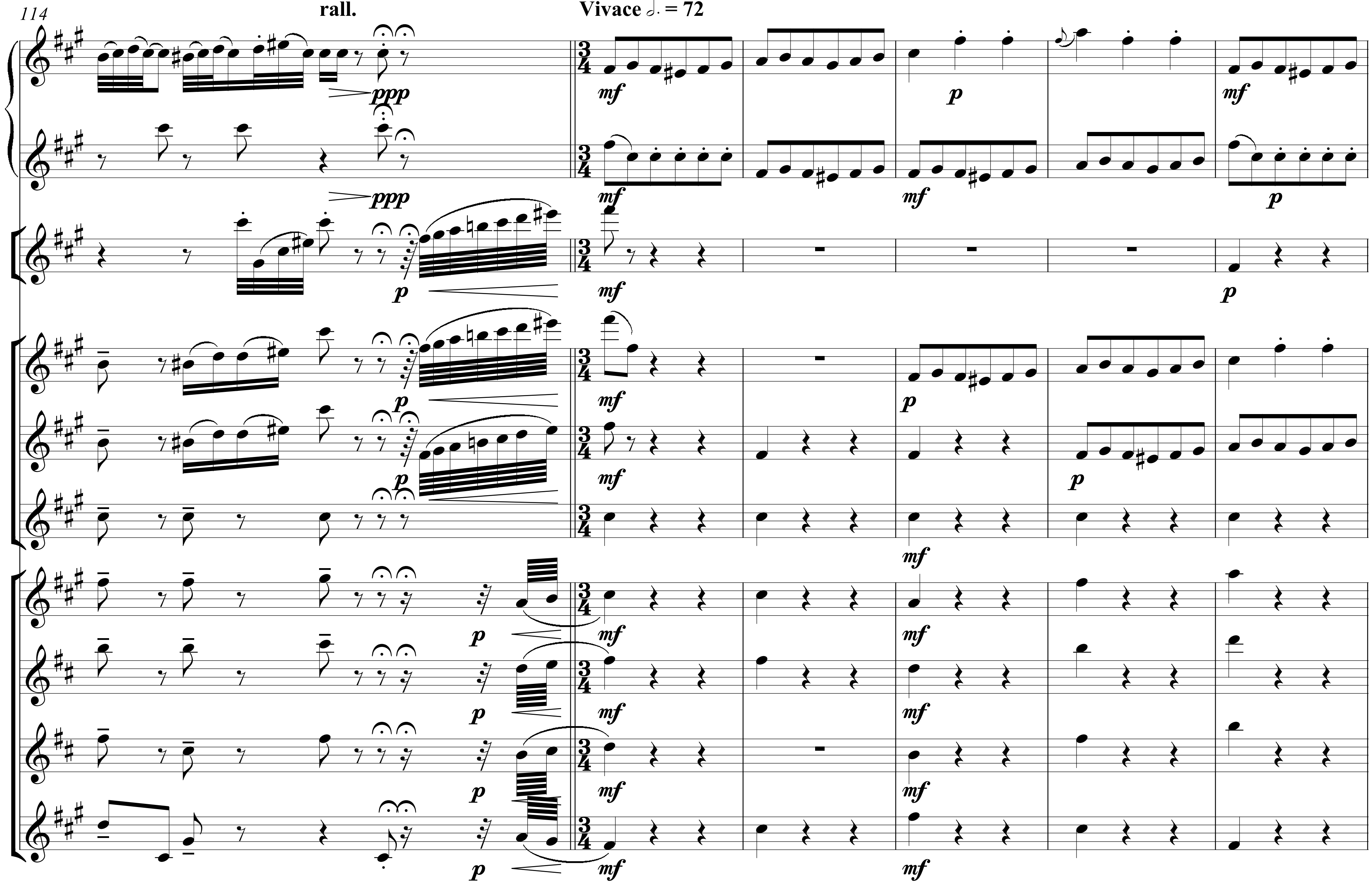

© 2004 John Wesley Barker (Publishing). All Rights Reserved.

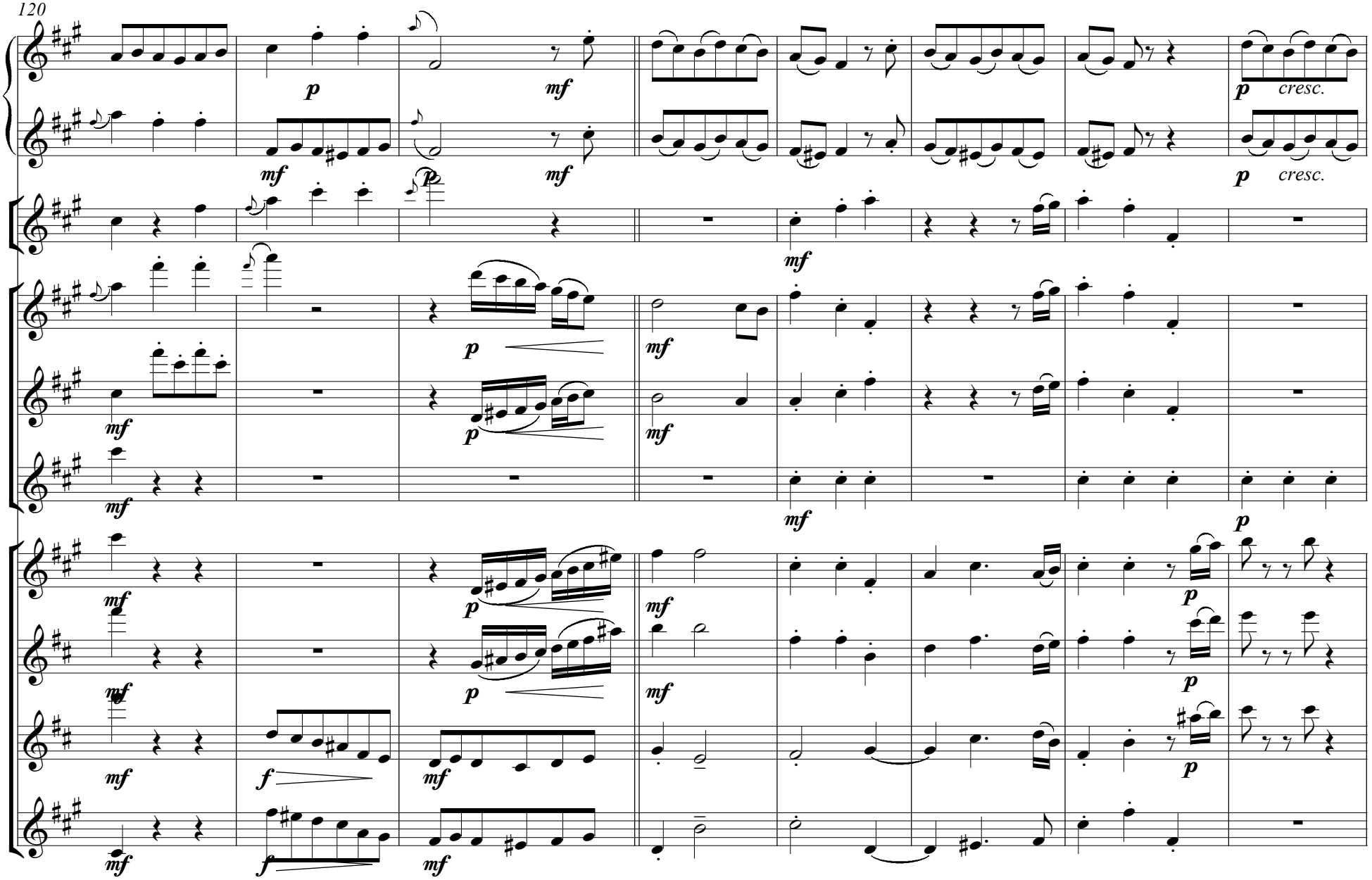

© 2004 John Wesley Barker (Publishing). All Rights Reserved.

128

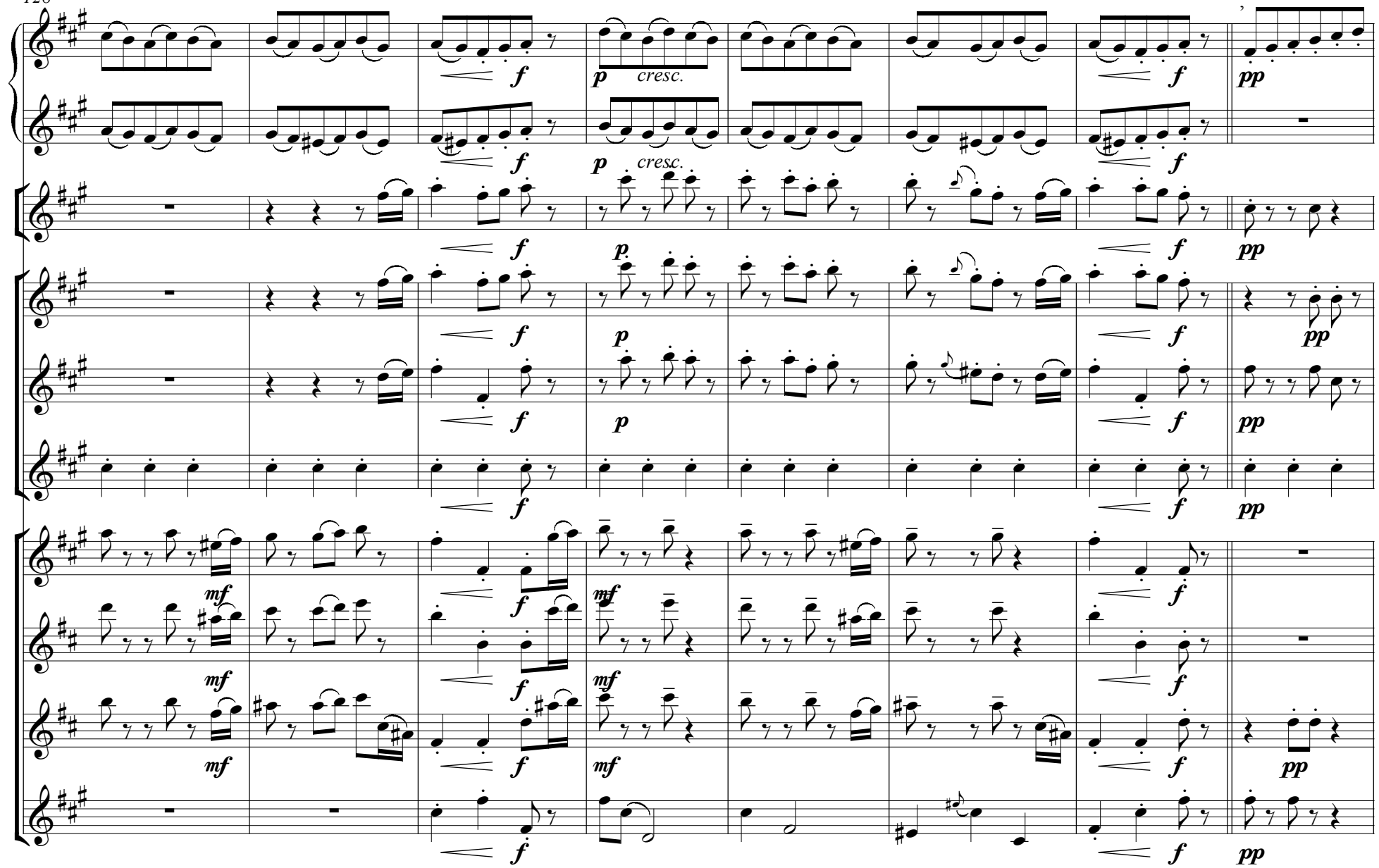

© 2004 John Wesley Barker (Publishing). All Rights Reserved.

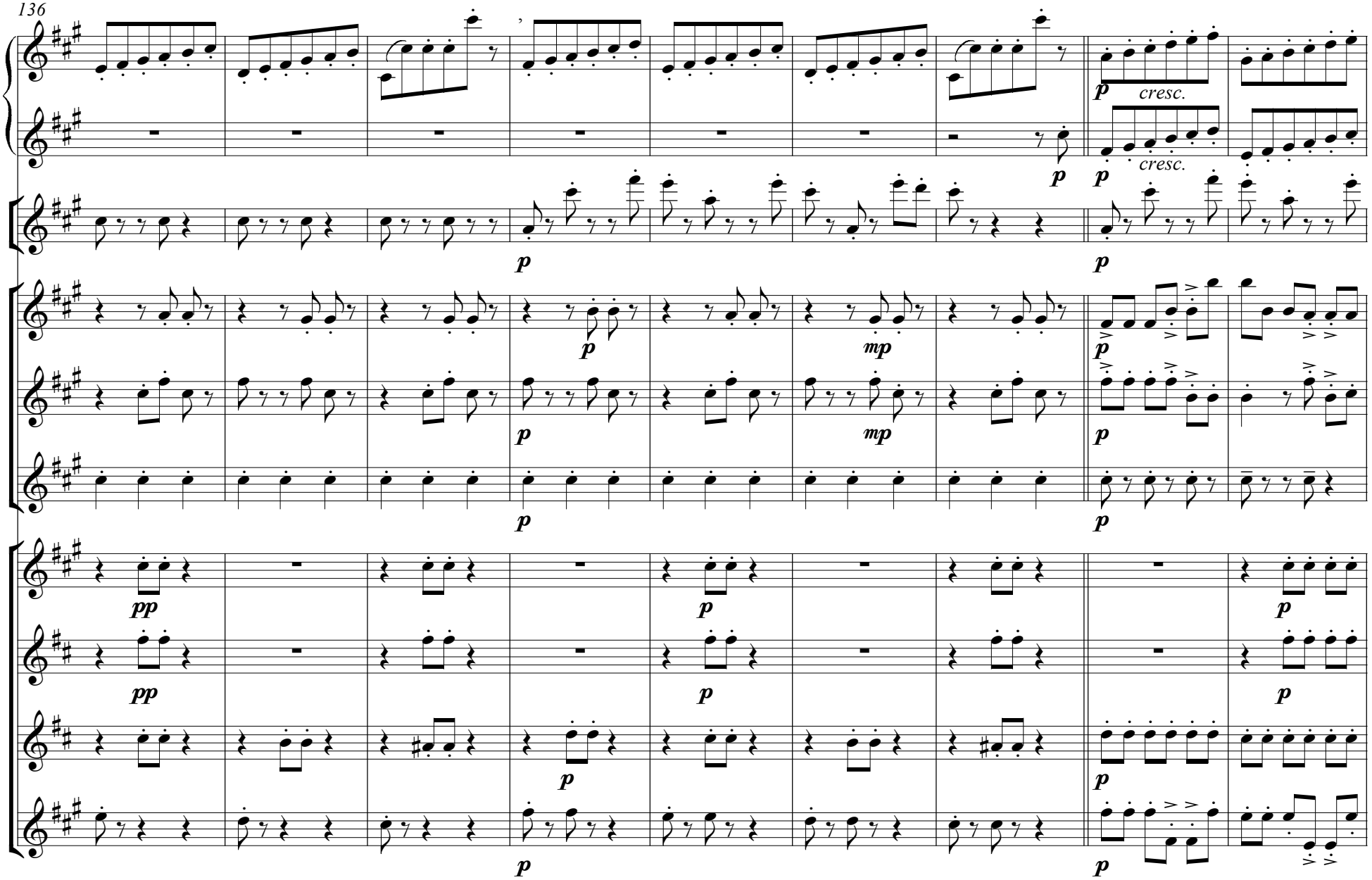

© 2004 John Wesley Barker (Publishing). All Rights Reserved.

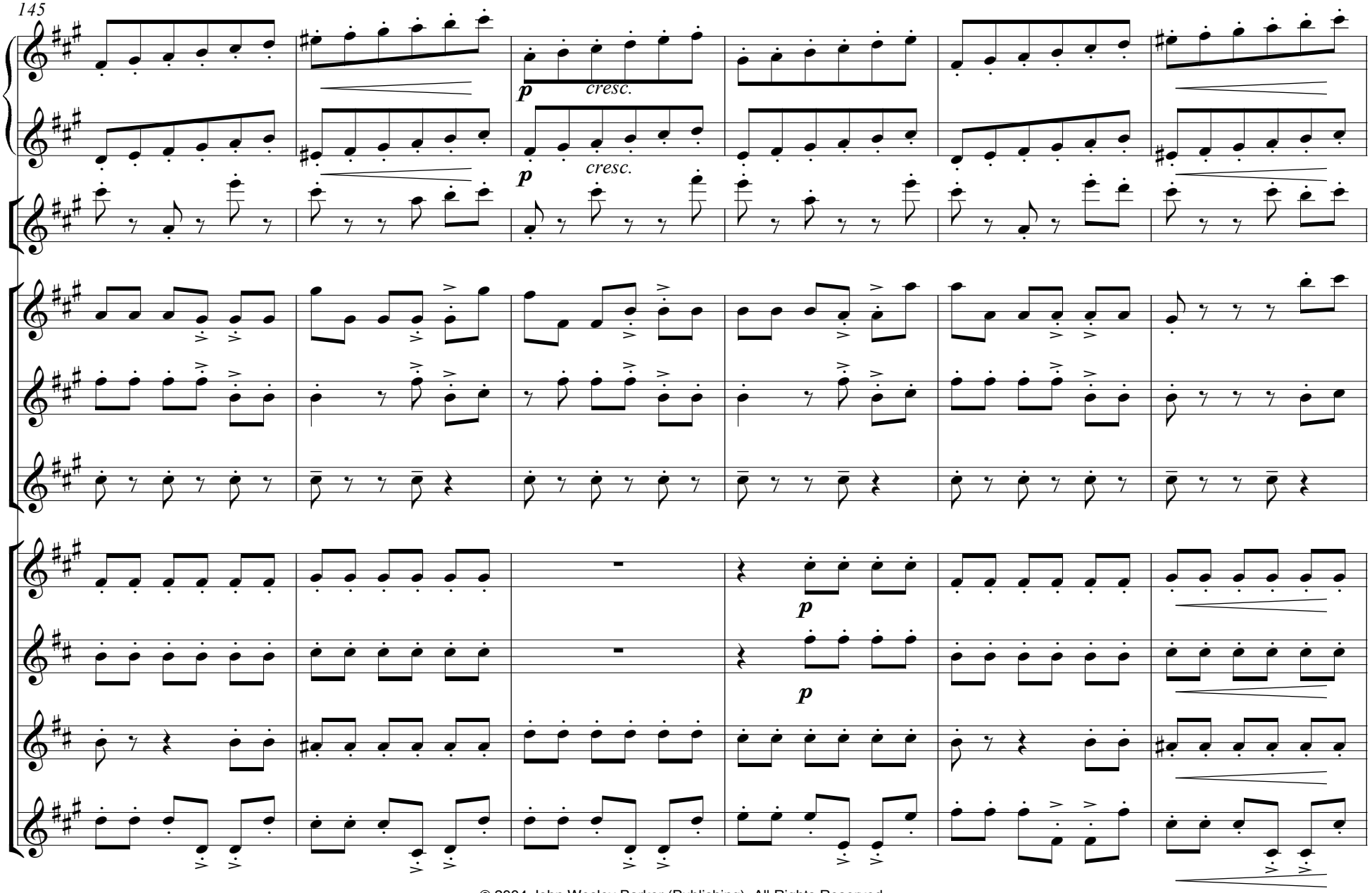

© 2004 John Wesley Barker (Publishing). All Rights Reserved.

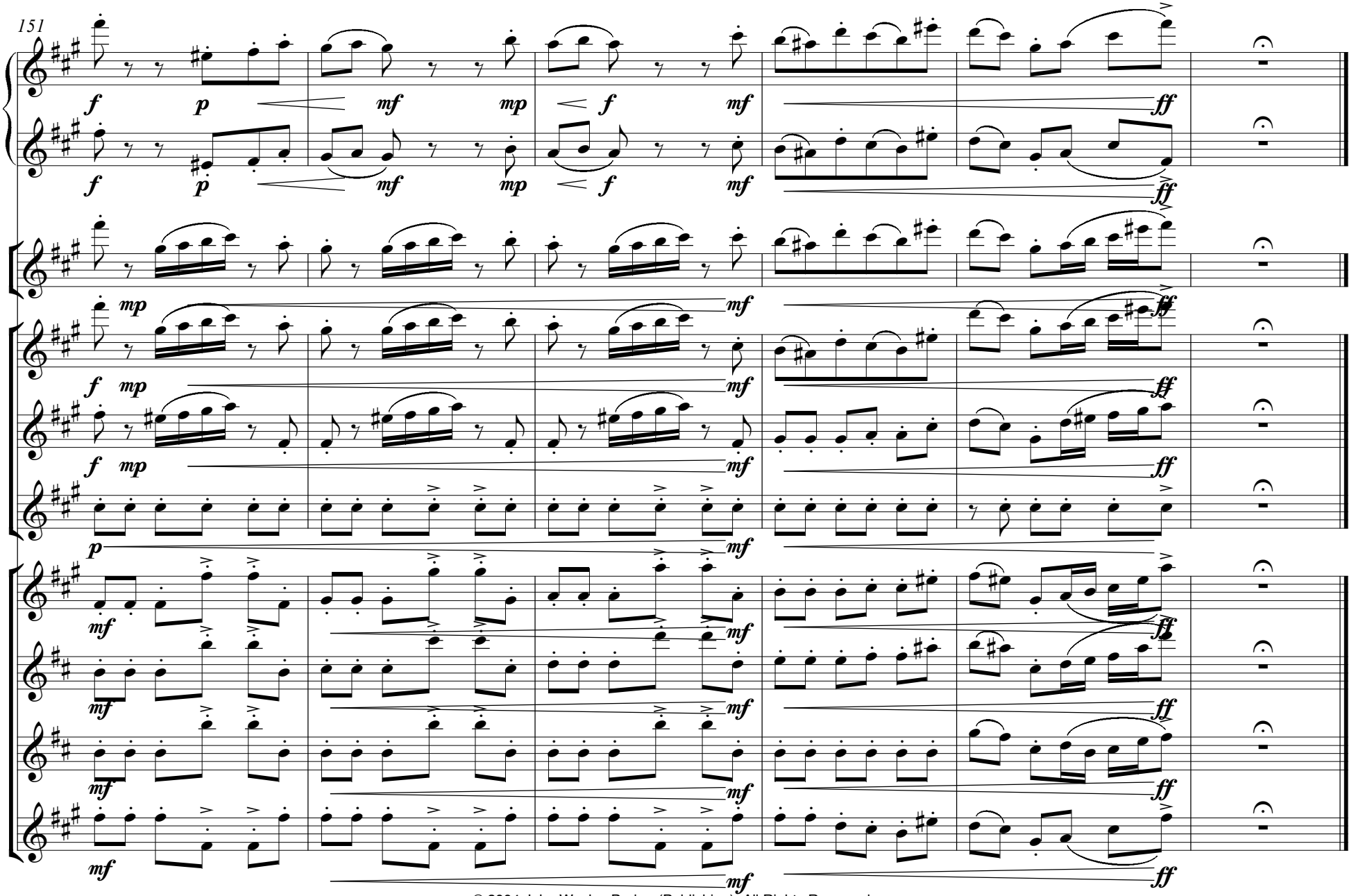

© 2004 John Wesley Barker (Publishing). All Rights Reserved.