Act III Scene V

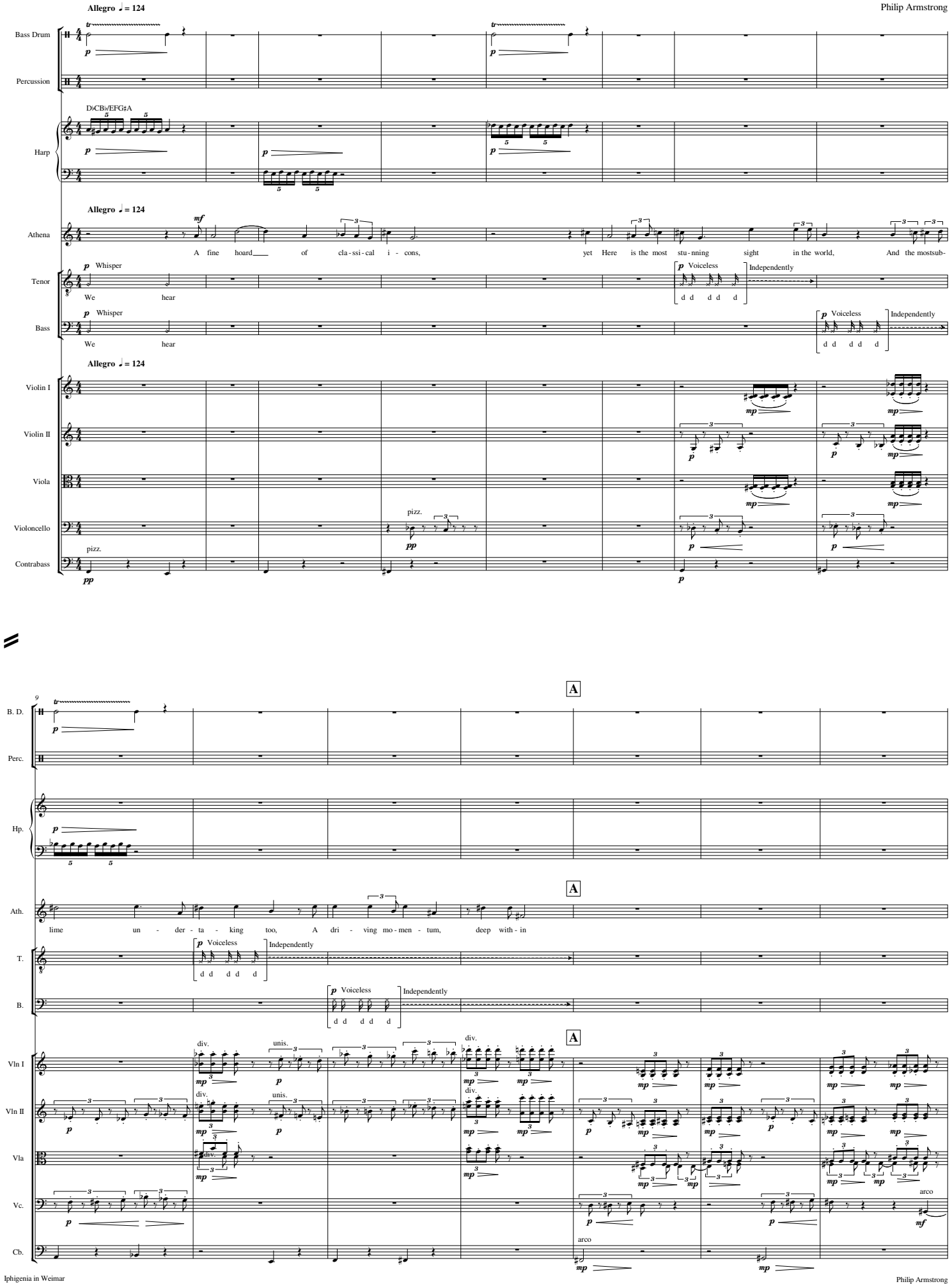

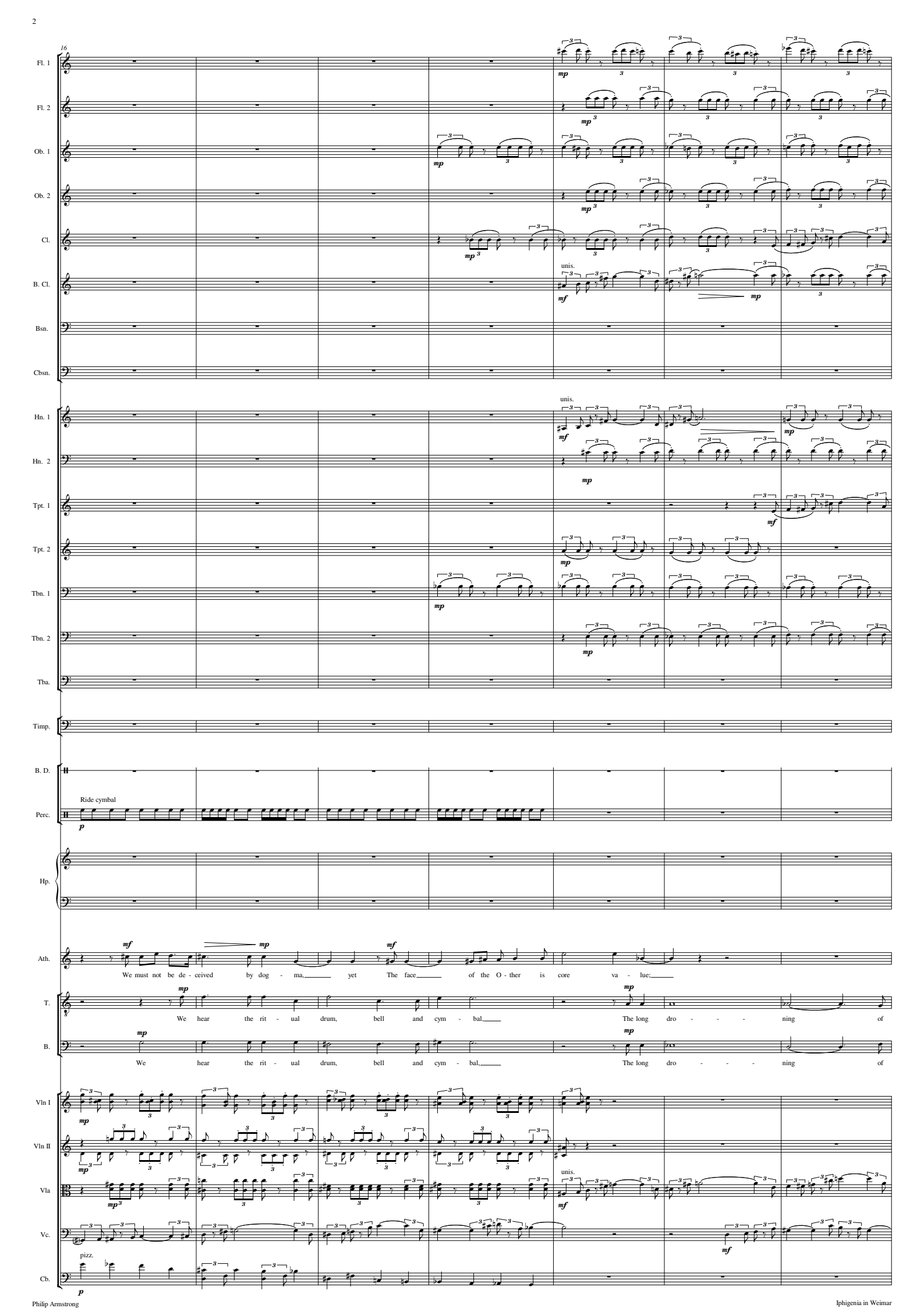
16
Fl. 1
Fl. 2
Ob. 1
Ob. 2
Cl.
B. Cl.
unis.
Bsn.
Cbsn.
Hn. 1
unis.
Hn. 2
Tpt. 1
Tpt. 2
Tbn. 1
Tbn. 2
Tba.
Timp.
B. D.
Ride cymbal
Perc.
Hp.
Ath.
We must not be de - ceived by dog - ma, yet The face of the O - ther is core va - lue;
T.
We hear the rit - ual drum, bell and cym - bal, The long dro - - - ning of
B.
We hear the rit - ual drum, bell and cym - bal, The long dro - - - ning of
Vln I
Vln II
Vla
unis.
Vc.
pizz.
Cb.

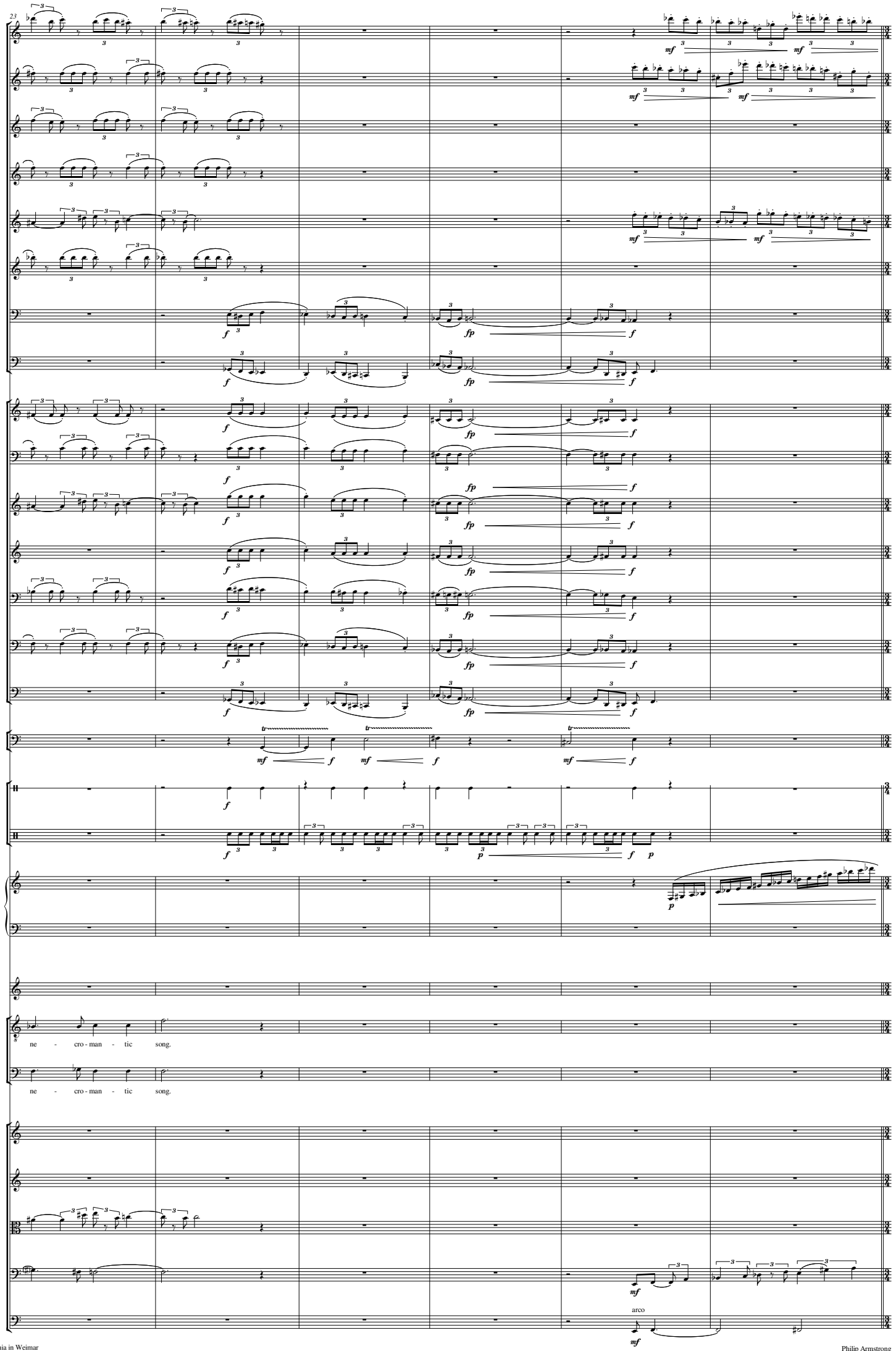
23
Fl. 1
Fl. 2
Ob. 1
Ob. 2
Cl.
B. Cl.
Bsn.
Cbsn.
Hn. 1
Hn. 2
Tpt. 1
Tpt. 2
Tbn. 1
Tbn. 2
Tba.
Timp.
B. D.
Perc.
Hp.
Ath.
T.
ne - cro - man - tic song.
B.
ne - cro - man - tic song.
Vln I
Vln II
Vla
Vc.
arco
Cb.

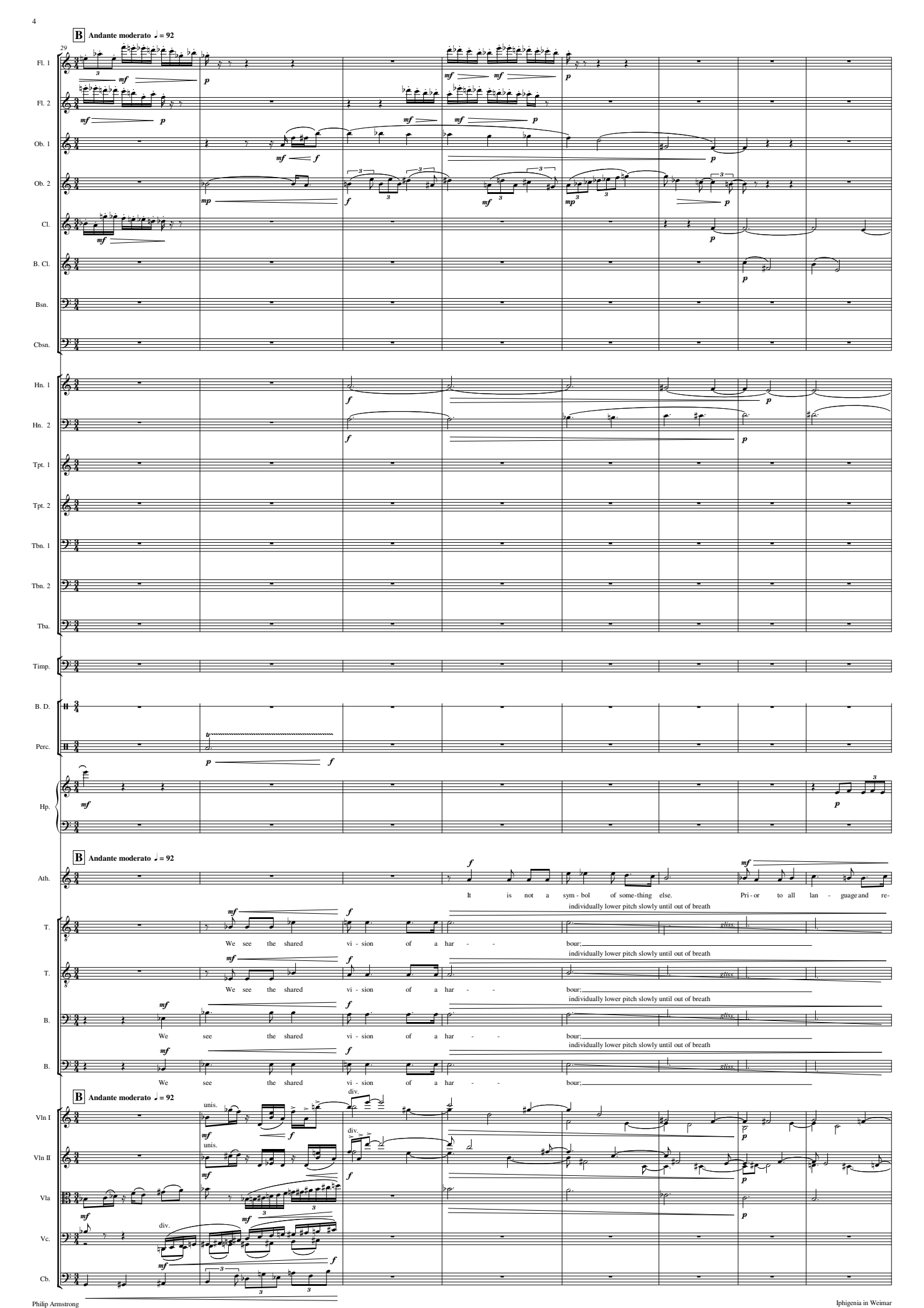
B Andante moderato ♩ = 92
29
Fl. 1
Fl. 2
Ob. 1
Ob. 2
Cl.
B. Cl.
Bsn.
Cbsn.
Hn. 1
Hn. 2
Tpt. 1
Tpt. 2
Tbn. 1
Tbn. 2
Tba.
Timp.
B. D.
Perc.
Hp.
B Andante moderato ♩ = 92
Ath.
It is not a sym - bol of some-thing else. Pri - or to all lan - guage and re-
individually lower pitch slowly until out of breath
T.
We see the shared vi - sion of a har - - bour;
individually lower pitch slowly until out of breath
T.
We see the shared vi - sion of a har - - bour;
individually lower pitch slowly until out of breath
B.
We see the shared vi - sion of a har - - bour;
individually lower pitch slowly until out of breath
B.
We see the shared vi - sion of a har - - bour;
B Andante moderato ♩ = 92
Vln I
unis.
div.
Vln II
unis.
div.
Vla
Vc.
div.
Cb.

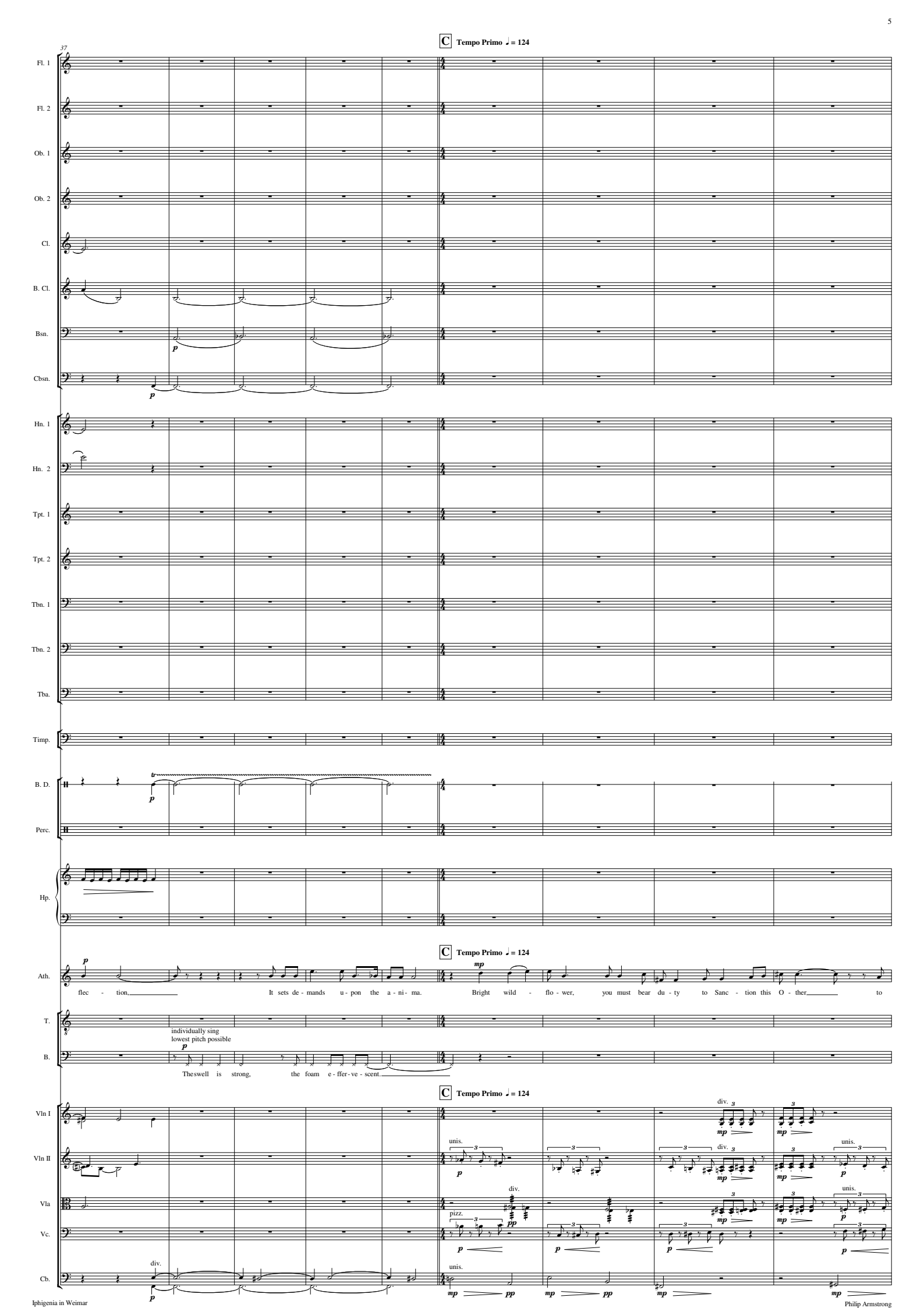
37
C Tempo Primo ♩= 124
Fl. 1
Fl. 2
Ob. 1
Ob. 2
Cl.
B. Cl.
Bsn.
Cbsn.
Hn. 1
Hn. 2
Tpt. 1
Tpt. 2
Tbn. 1
Tbn. 2
Tba.
Timp.
B. D.
Perc.
Hp.
Ath.
flec - tion, It sets de - mands u - pon the a - ni - ma. Bright wild - flo - wer, you must bear du - ty to Sanc - tion this O - ther, to
T.
individually sing
lowest pitch possible
B.
The swell is strong, the foam e - ffer - ve - scent.
Vln I
Vln II
Vla
Vc.
Cb.
div.
unis.
pizz.

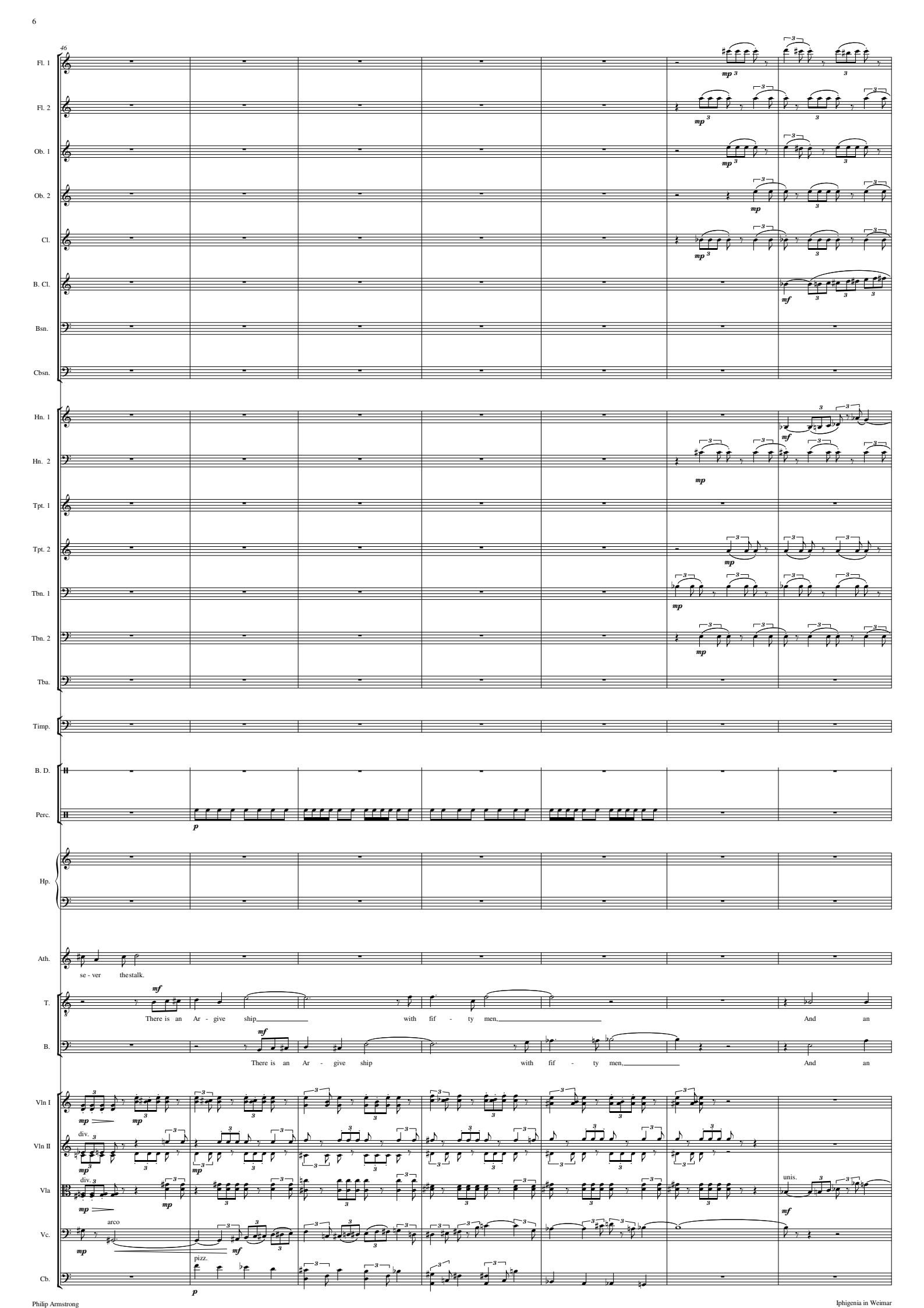
46
Fl. 1
Fl. 2
Ob. 1
Ob. 2
Cl.
B. Cl.
Bsn.
Cbsn.
Hn. 1
Hn. 2
Tpt. 1
Tpt. 2
Tbn. 1
Tbn. 2
Tba.
Timp.
B. D.
Perc.
Hp.
Ath.
se - ver the stalk.
T.
There is an Ar - give ship with fif - ty men. And an
B.
There is an Ar - give ship with fif - ty men. And an
Vln I
Vln II
div.
Vla
div.
unis.
Vc.
arco
pizz.
Cb.

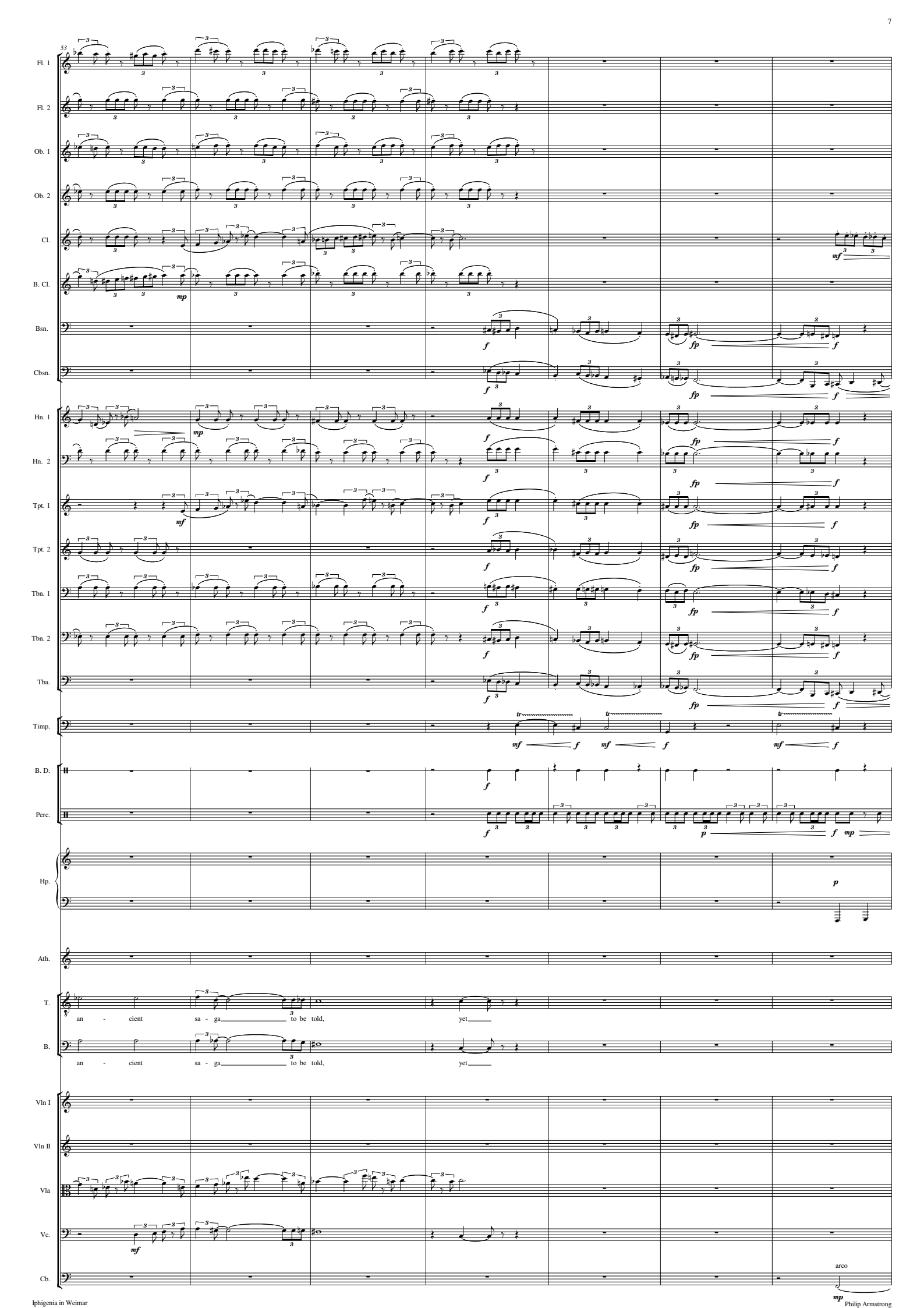
53
Fl. 1
Fl. 2
Ob. 1
Ob. 2
Cl.
B. Cl.
Bsn.
Cbsn.
Hn. 1
Hn. 2
Tpt. 1
Tpt. 2
Tbn. 1
Tbn. 2
Tba.
Timp.
B. D.
Perc.
Hp.
Ath.
T.
an - cient sa - ga to be told, yet
B.
an - cient sa - ga to be told, yet
Vln I
Vln II
Vla
Vc.
Cb.
arco

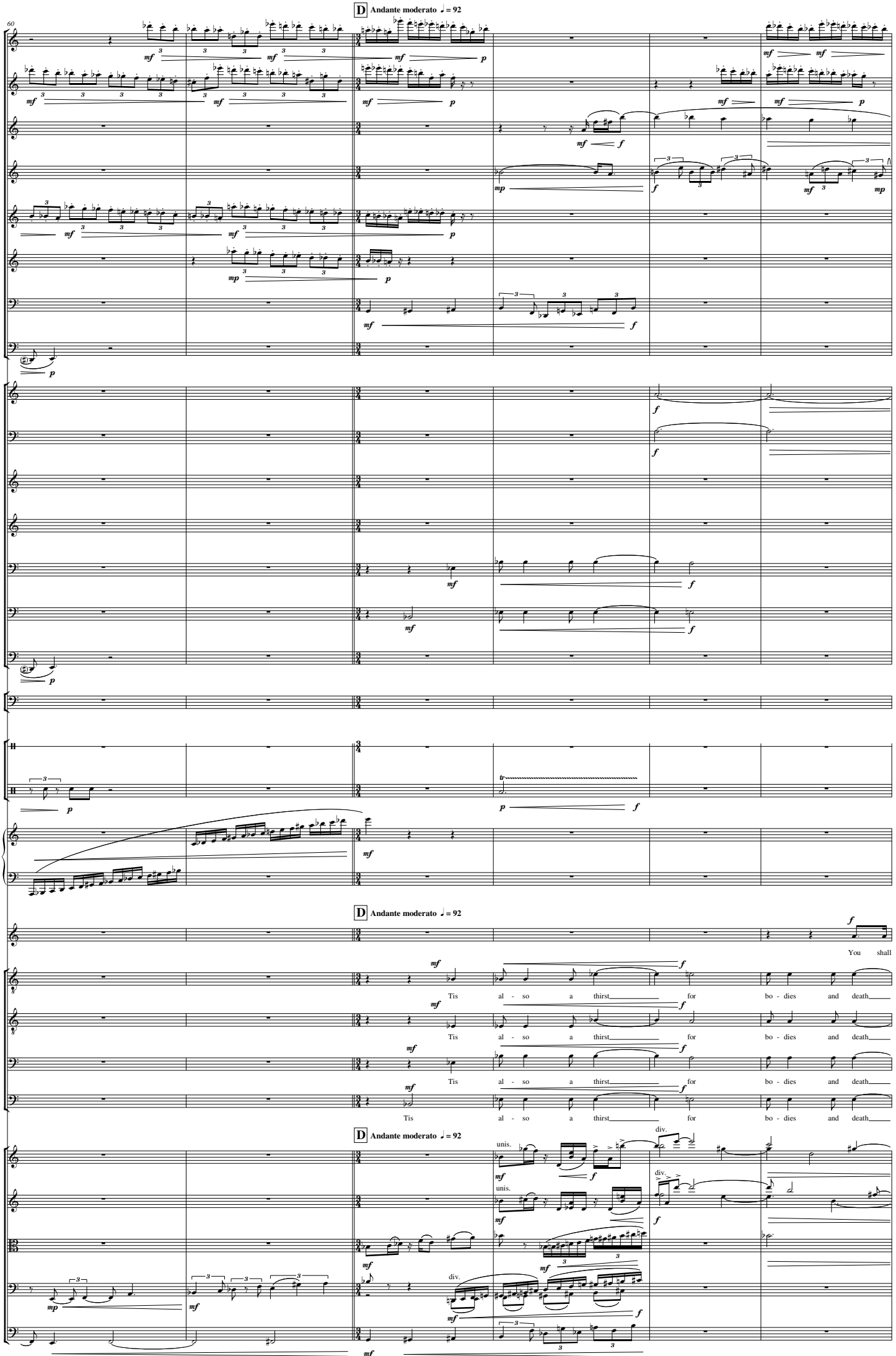
D Andante moderato ♩ = 92
60
Fl. 1
Fl. 2
Ob. 1
Ob. 2
Cl.
B. Cl.
Bsn.
Cbsn.
Hn. 1
Hn. 2
Tpt. 1
Tpt. 2
Tbn. 1
Tbn. 2
Tba.
Timp.
B. D.
Perc.
Hp.
D Andante moderato ♩ = 92
Ath.
You shall
T.
Tis al - so a thirst for bo - dies and death
T.
Tis al - so a thirst for bo - dies and death
B.
Tis al - so a thirst for bo - dies and death
B.
Tis al - so a thirst for bo - dies and death
D Andante moderato ♩ = 92
Vln I
unis.
div.
Vln II
unis.
div.
Vla
Vc.
div.
Cb.

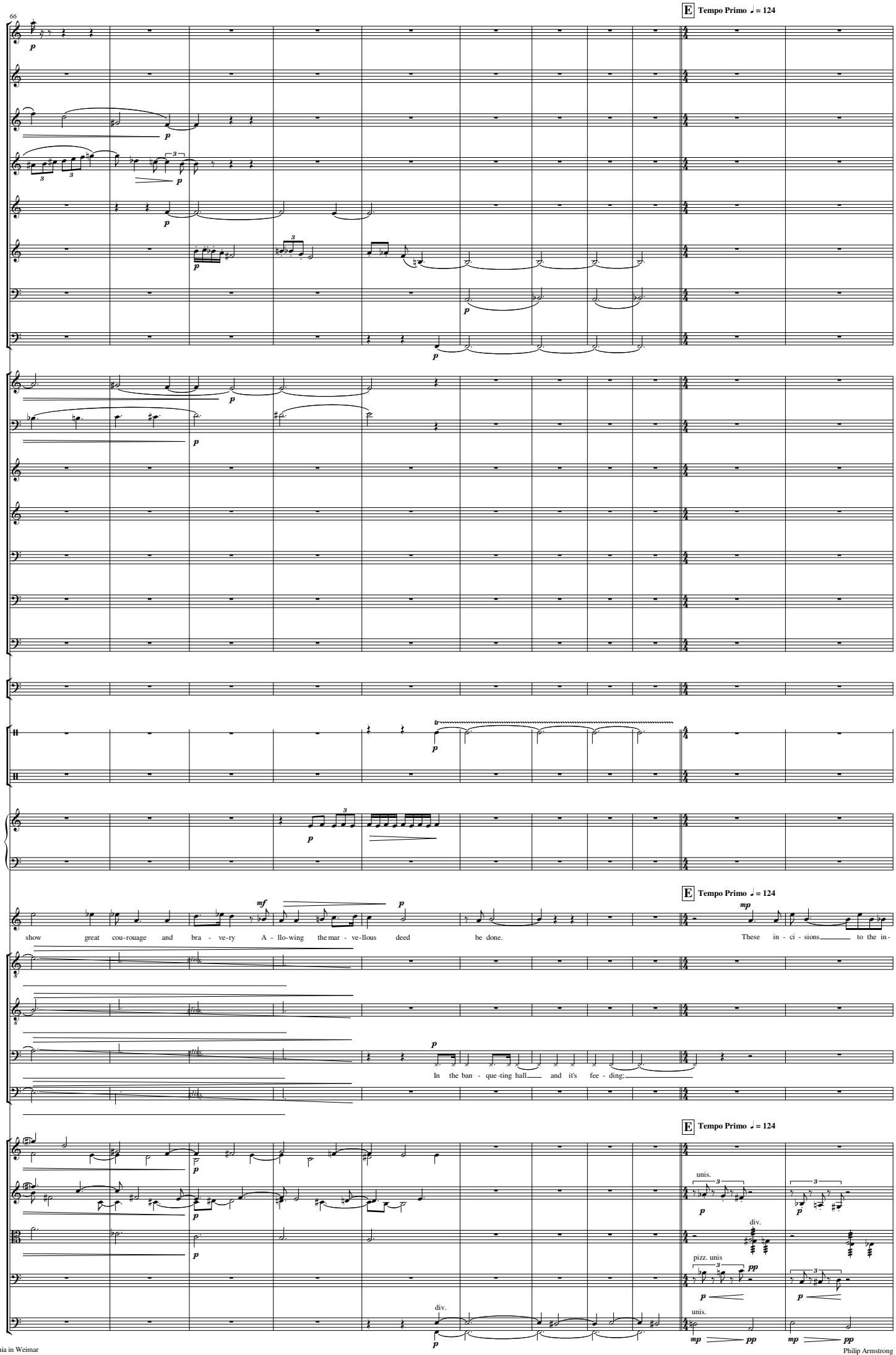
66
E Tempo Primo ♩ = 124
Fl. 1
Fl. 2
Ob. 1
Ob. 2
Cl.
B. Cl.
Bsn.
Cbsn.
Hn. 1
Hn. 2
Tpt. 1
Tpt. 2
Tbn. 1
Tbn. 2
Tba.
Timp.
B. D.
Perc.
Hp.
Ath.
show great cou-rouage and bra - ve-ry A - llo-wing the mar - ve-llous deed be done.
These in - ci - sions to the in-
T.
T.
B.
B.
In the ban - que-ting hall and it's fee - ding;
Vln I
Vln II
Vla
Vc.
Cb.
div.
unis.
div.
pizz. unis
unis.

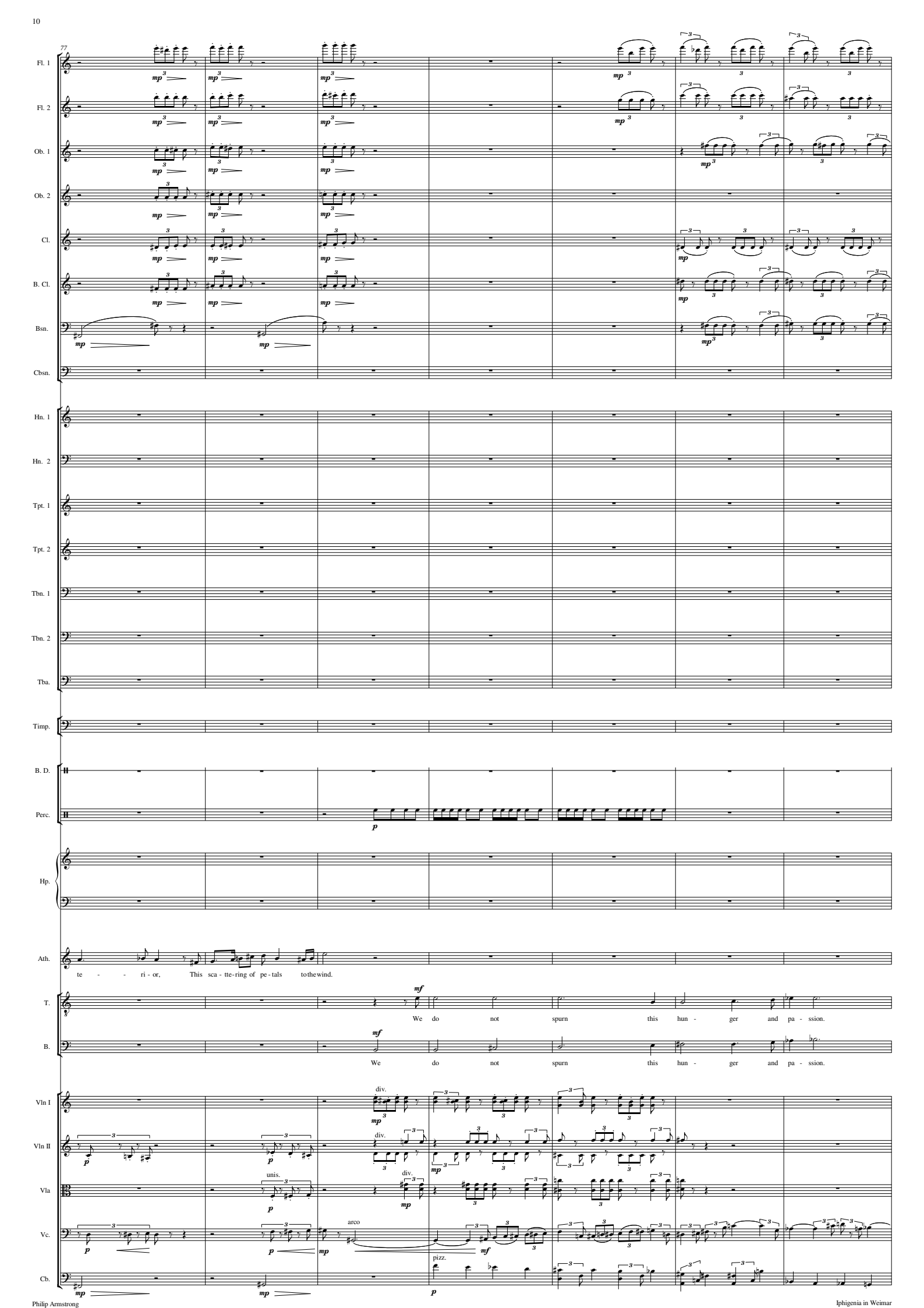
77
Fl. 1
Fl. 2
Ob. 1
Ob. 2
Cl.
B. Cl.
Bsn.
Cbsn.
Hn. 1
Hn. 2
Tpt. 1
Tpt. 2
Tbn. 1
Tbn. 2
Tba.
Timp.
B. D.
Perc.
Hp.
Ath.
te - - ri - or, This sca - tte-ring of pe - tals to the wind.
T.
We do not spurn this hun - ger and pa - ssion.
B.
We do not spurn this hun - ger and pa - ssion.
Vln I
div.
Vln II
div.
Vla
unis.
div.
Vc.
arco
pizz.
Cb.

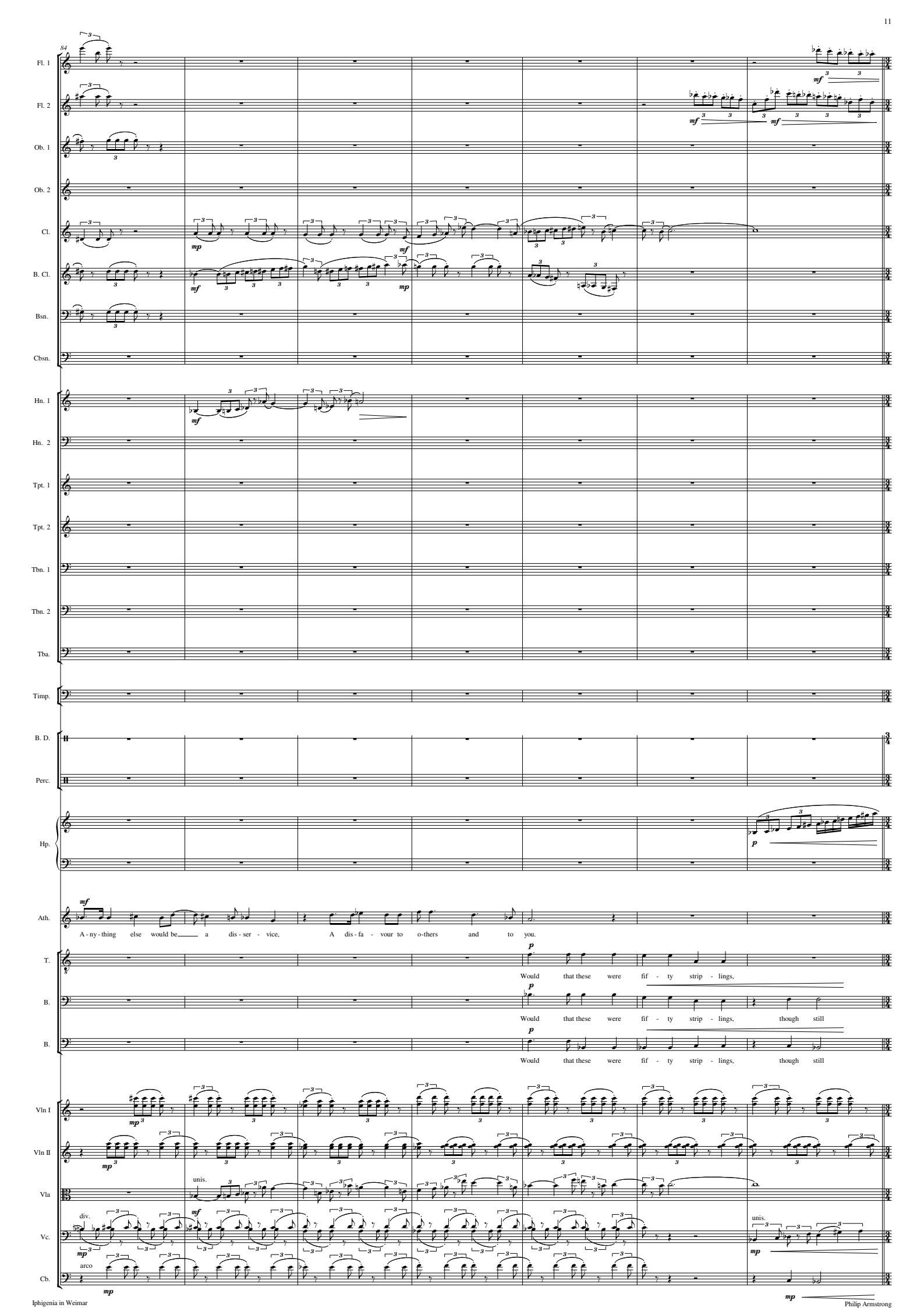
84
Fl. 1
Fl. 2
Ob. 1
Ob. 2
Cl.
B. Cl.
Bsn.
Cbsn.
Hn. 1
Hn. 2
Tpt. 1
Tpt. 2
Tbn. 1
Tbn. 2
Tba.
Timp.
B. D.
Perc.
Hp.
Ath.
A - ny - thing else would be a dis - ser - vice, A dis - fa - vour to o-thers and to you.
T.
Would that these were fif - ty strip - lings,
B.
Would that these were fif - ty strip - lings, though still
B.
Would that these were fif - ty strip - lings, though still
Vln I
Vln II
Vla
unis.
div.
arco
Vc.
unis.
Cb.

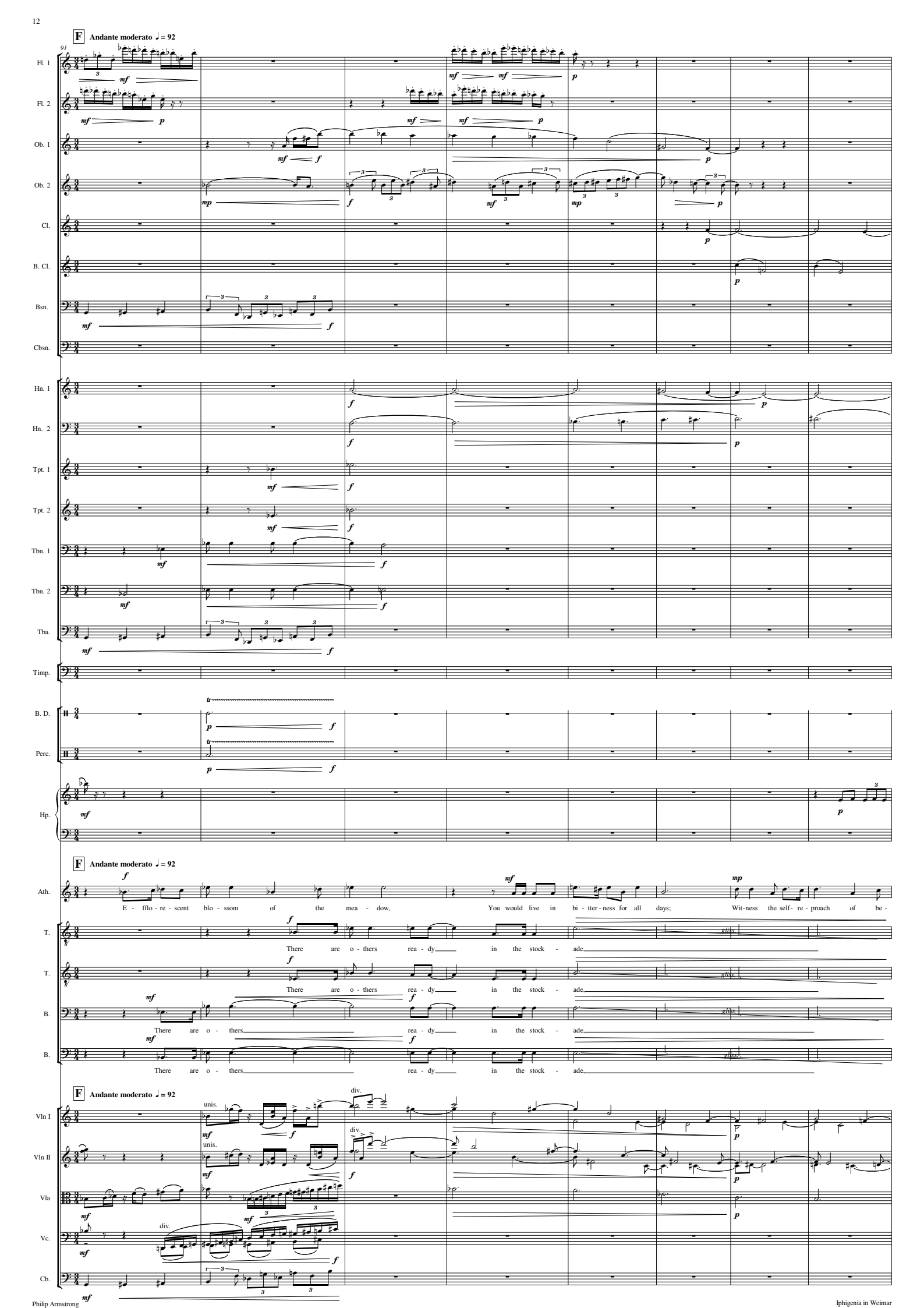
F Andante moderato ♩ = 92
91
Fl. 1
Fl. 2
Ob. 1
Ob. 2
Cl.
B. Cl.
Bsn.
Cbsn.
Hn. 1
Hn. 2
Tpt. 1
Tpt. 2
Tbn. 1
Tbn. 2
Tba.
Timp.
B. D.
Perc.
Hp.
Ath.
E - fflo - re - scent blo - ssom of the mea - dow,
You would live in bi - tter - ness for all days;
Wit-ness the self- re - proach of be -
T.
There are o - thers rea - dy in the stock - ade,
B.
There are o - thers rea - dy in the stock - ade,
Vln I
Vln II
Vla
Vc.
Cb.
unis.
div.

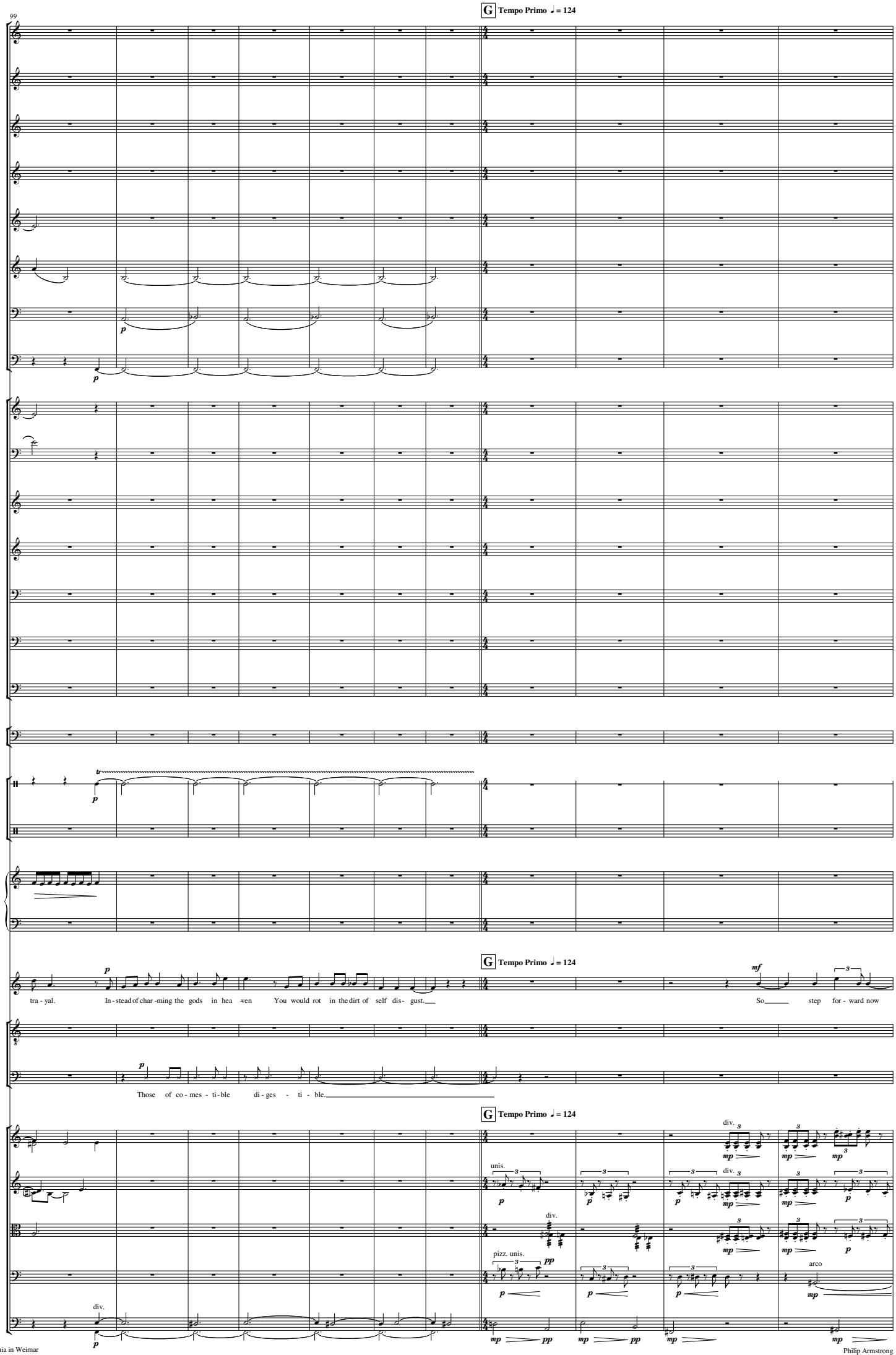
99
G Tempo Primo ♩ = 124
Fl. 1
Fl. 2
Ob. 1
Ob. 2
Cl.
B. Cl.
Bsn.
Cbsn.
Hn. 1
Hn. 2
Tpt. 1
Tpt. 2
Tbn. 1
Tbn. 2
Tba.
Timp.
B. D.
Perc.
Hp.
Ath.
tra - yal. In - stead of char - ming the gods in hea - ven You would rot in the dirt of self dis - gust.
So step for - ward now
T.
B.
Those of co - mes - ti - ble di - ges - ti - ble.
Vln I
Vln II
Vla
Vc.
Cb.
div.
unis.
pizz. unis.
arco

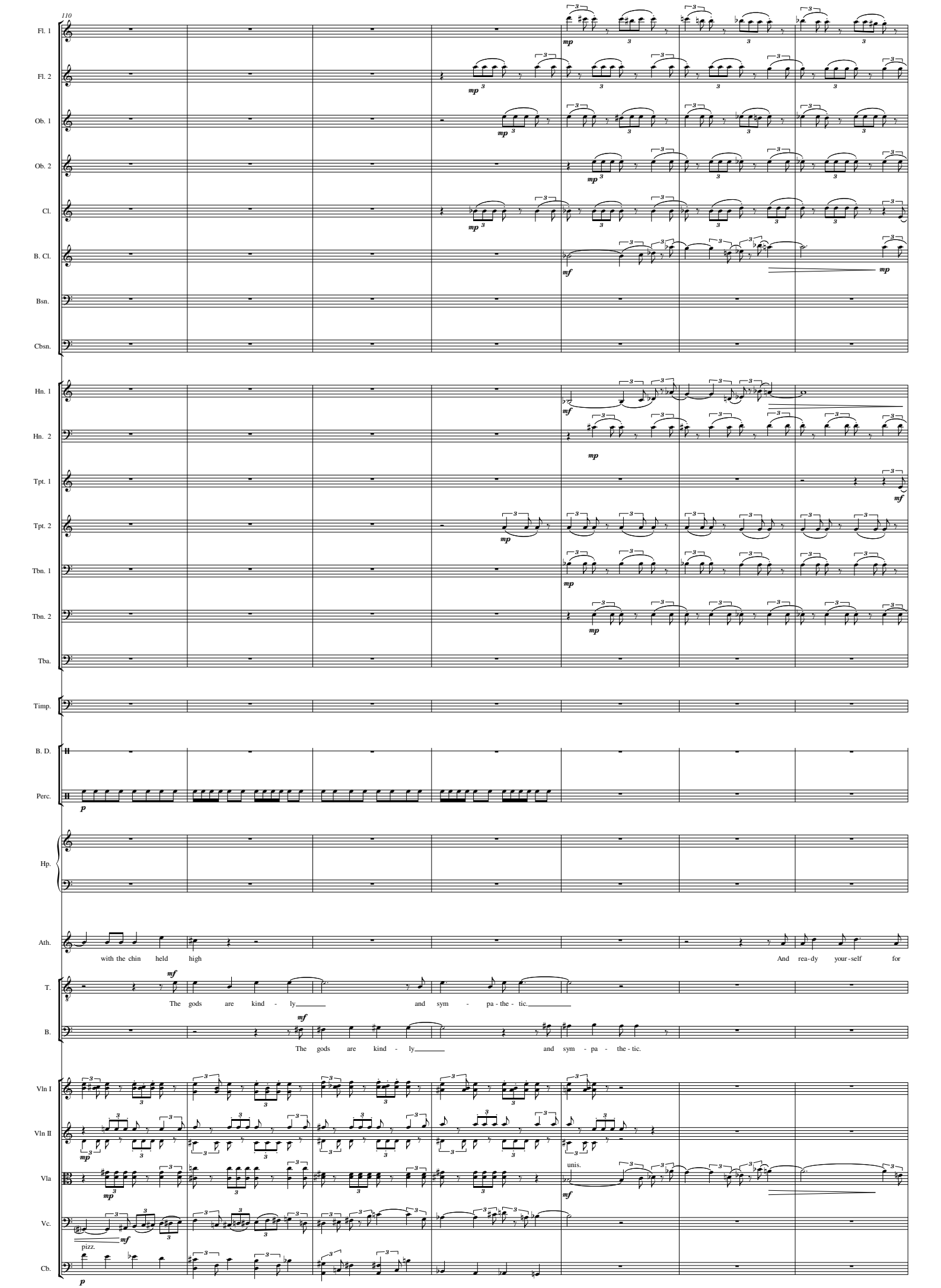
110
Fl. 1
Fl. 2
Ob. 1
Ob. 2
Cl.
B. Cl.
Bsn.
Cbsn.
Hn. 1
Hn. 2
Tpt. 1
Tpt. 2
Tbn. 1
Tbn. 2
Tba.
Timp.
B. D.
Perc.
Hp.
Ath.
with the chin held high
And rea-dy your-self for
T.
The gods are kind - ly
and sym - pa - the - tic.
B.
The gods are kind - ly
and sym - pa - the - tic.
Vln I
Vln II
Vla
unis.
Vc.
pizz.
Cb.

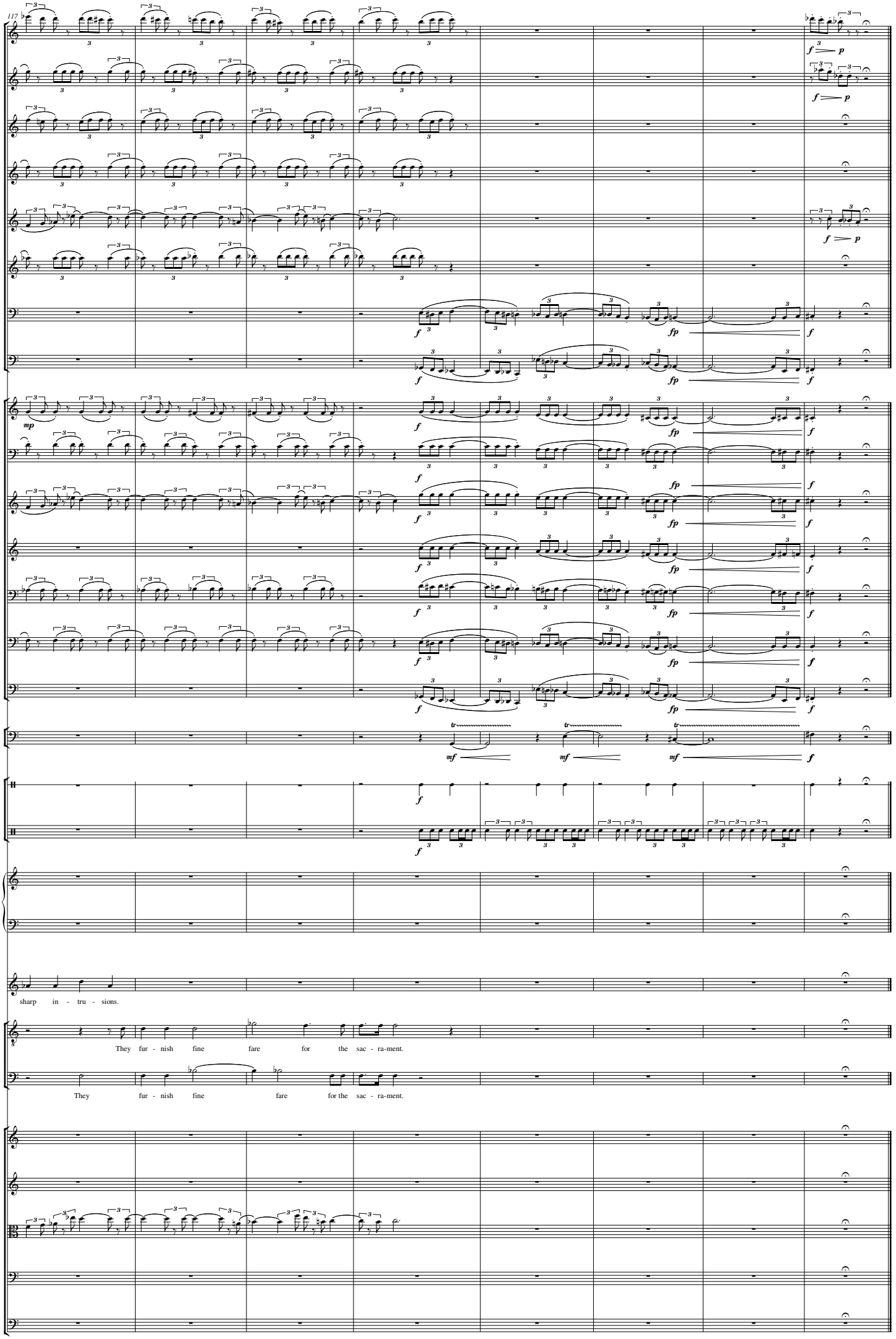
117
Fl. 1
Fl. 2
Ob. 1
Ob. 2
Cl.
B. Cl.
Bsn.
Cbsn.
Hn. 1
Hn. 2
Tpt. 1
Tpt. 2
Tbn. 1
Tbn. 2
Tba.
Timp.
B. D.
Perc.
Hp.
Ath.
sharp in - tru - sions.
T.
They fur - nish fine fare for the sac - ra-ment.
B.
They fur - nish fine fare for the sac - ra-ment.
Vln I
Vln II
Vla
Vc.
Cb.

Act IV Scene VI

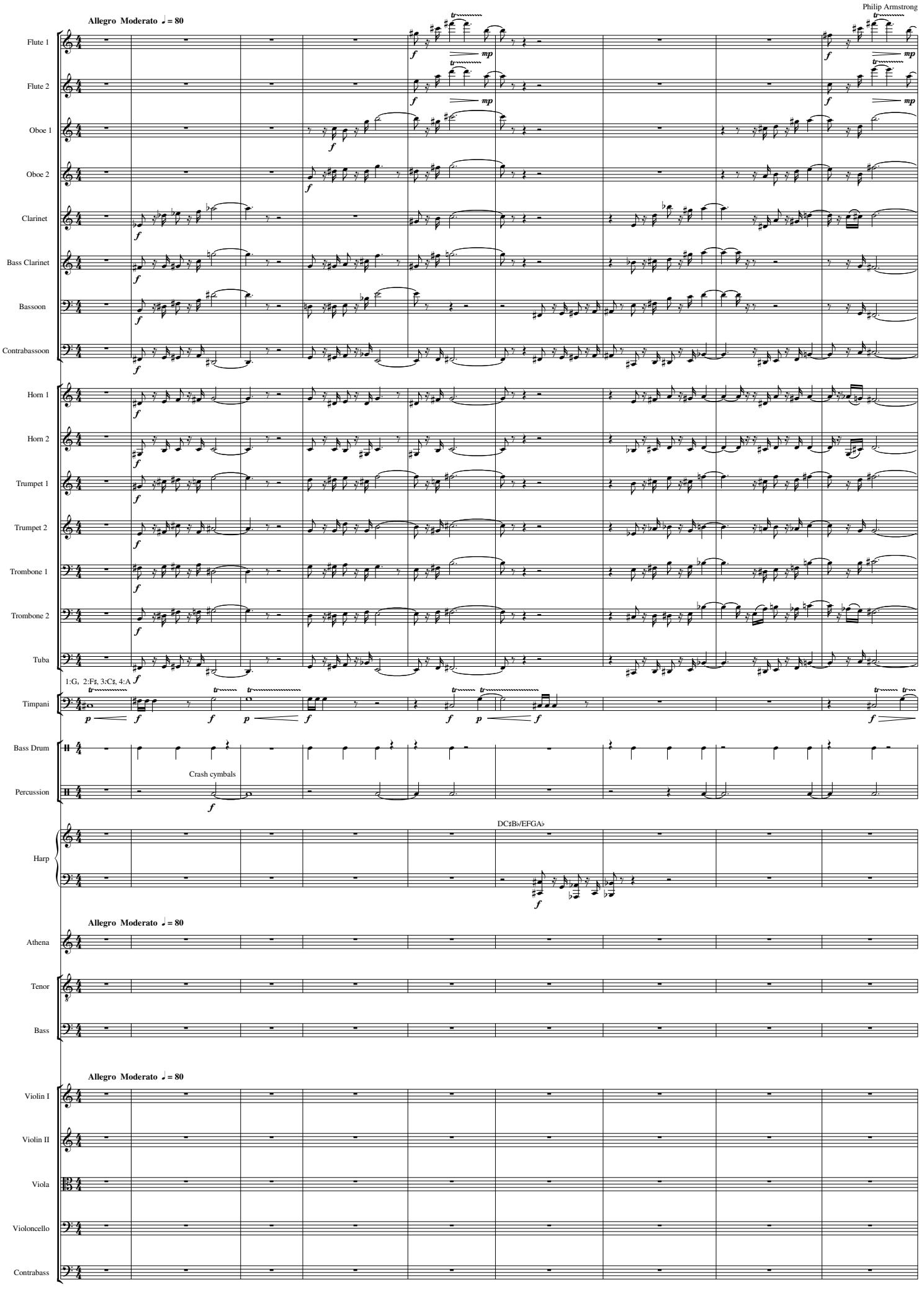

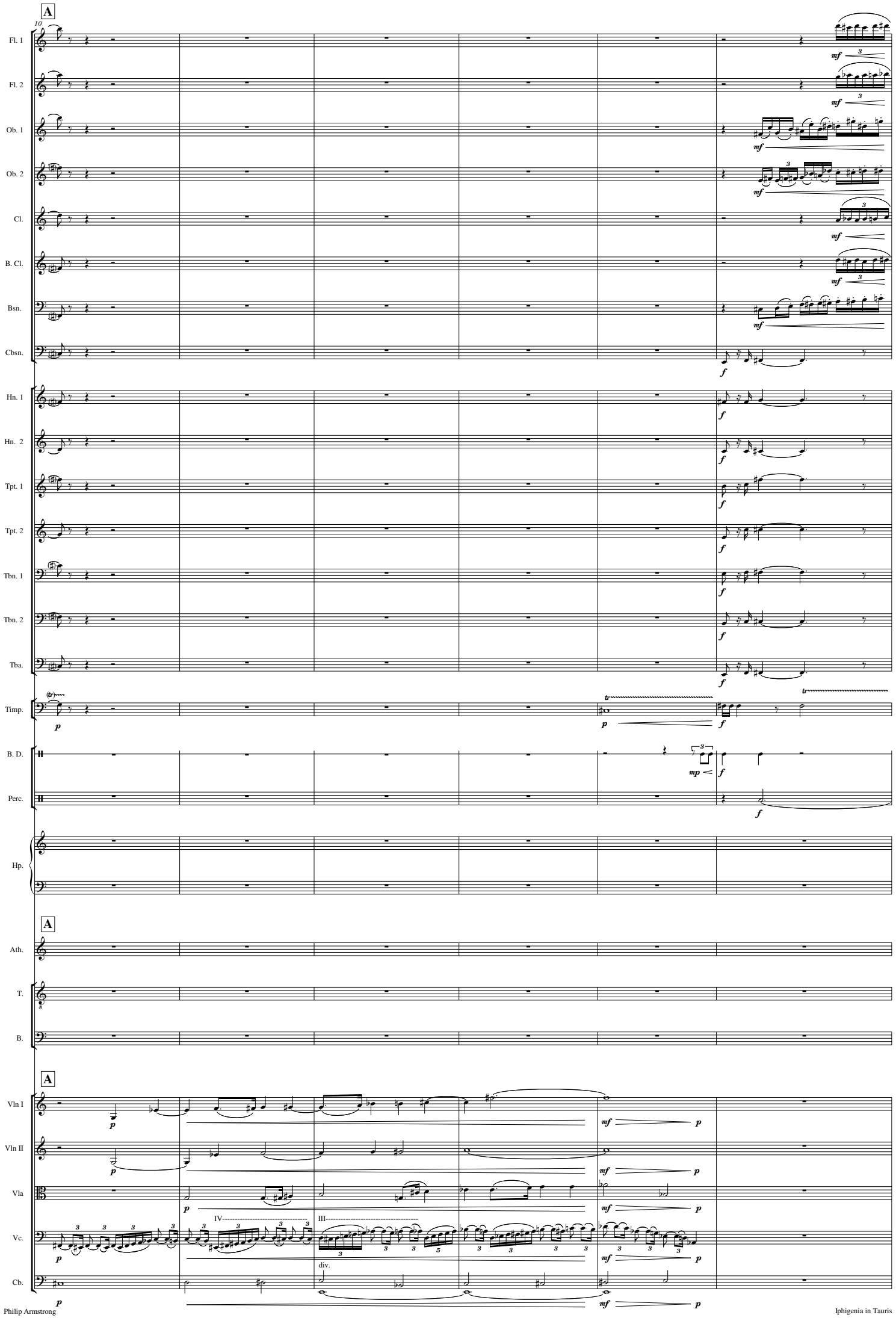
A
10
Fl. 1
Fl. 2
Ob. 1
Ob. 2
Cl.
B. Cl.
Bsn.
Cbsn.
Hn. 1
Hn. 2
Tpt. 1
Tpt. 2
Tbn. 1
Tbn. 2
Tba.
Timp.
B. D.
Perc.
Hp.
A
Ath.
T.
B.
A
Vln I
Vln II
Vla
Vc.
Cb.
IV
III
div.

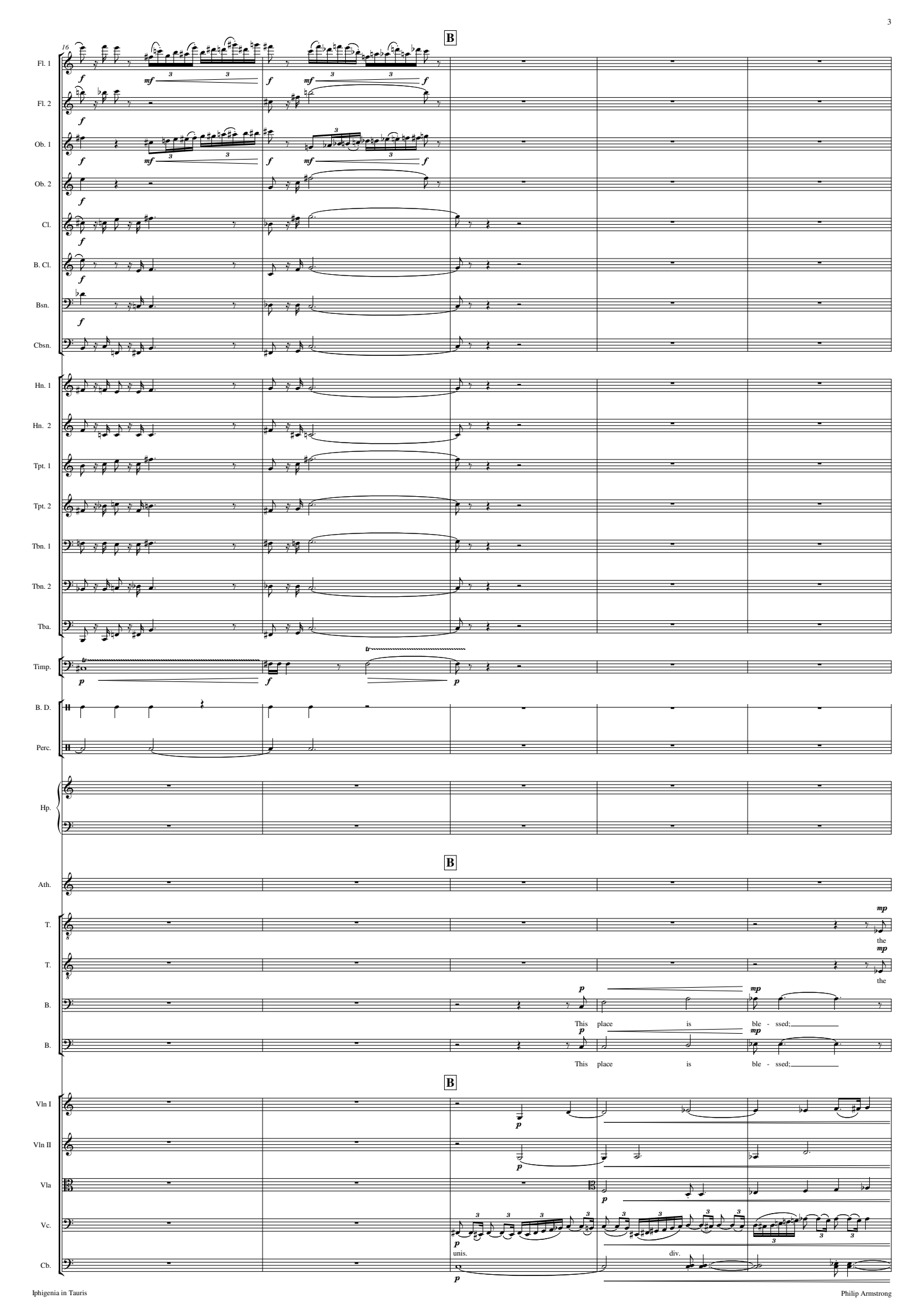
16
B
Fl. 1
Fl. 2
Ob. 1
Ob. 2
Cl.
B. Cl.
Bsn.
Cbsn.
Hn. 1
Hn. 2
Tpt. 1
Tpt. 2
Tbn. 1
Tbn. 2
Tba.
Timp.
B. D.
Perc.
Hp.
B
Ath.
T.
T.
B.
B.
the
the
This place is ble - ssed;
This place is ble - ssed;
B
Vln I
Vln II
Vla
Vc.
Cb.
unis.
div.

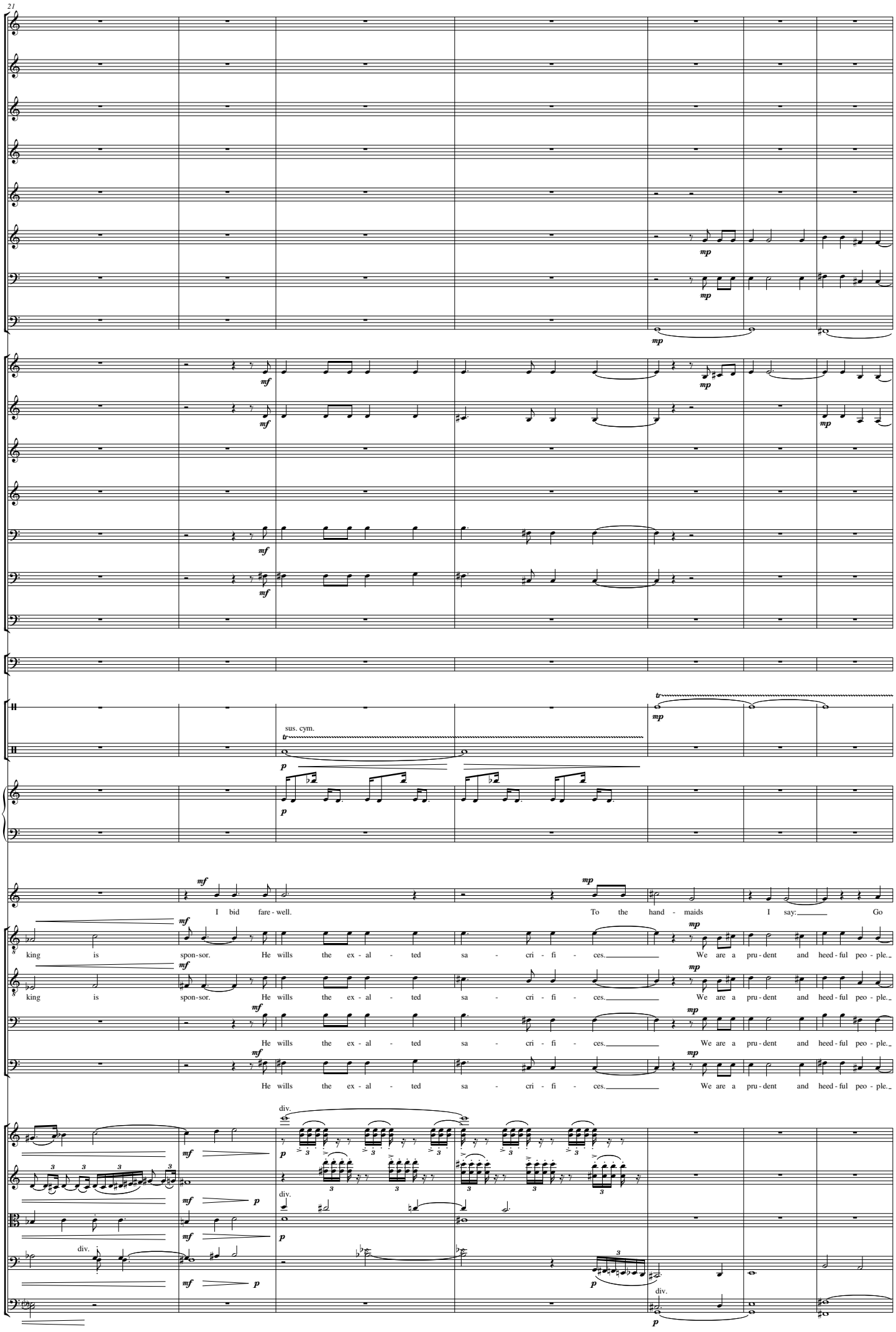
21
Fl. 1
Fl. 2
Ob. 1
Ob. 2
Cl.
B. Cl.
Bsn.
Cbsn.
Hn. 1
Hn. 2
Tpt. 1
Tpt. 2
Tbn. 1
Tbn. 2
Tba.
Timp.
B. D.
Perc.
sus. cym.
Hp.
Ath.
I bid fare - well. To the hand - maids I say: Go
T.
king is spon - sor. He wills the ex - al - ted sa - cri - fi - ces. We are a pru - dent and heed - ful peo - ple.
T.
king is spon - sor. He wills the ex - al - ted sa - cri - fi - ces. We are a pru - dent and heed - ful peo - ple.
B.
He wills the ex - al - ted sa - cri - fi - ces. We are a pru - dent and heed - ful peo - ple.
B.
He wills the ex - al - ted sa - cri - fi - ces. We are a pru - dent and heed - ful peo - ple.
Vln I
Vln II
Vla
Vc.
Cb.
div.

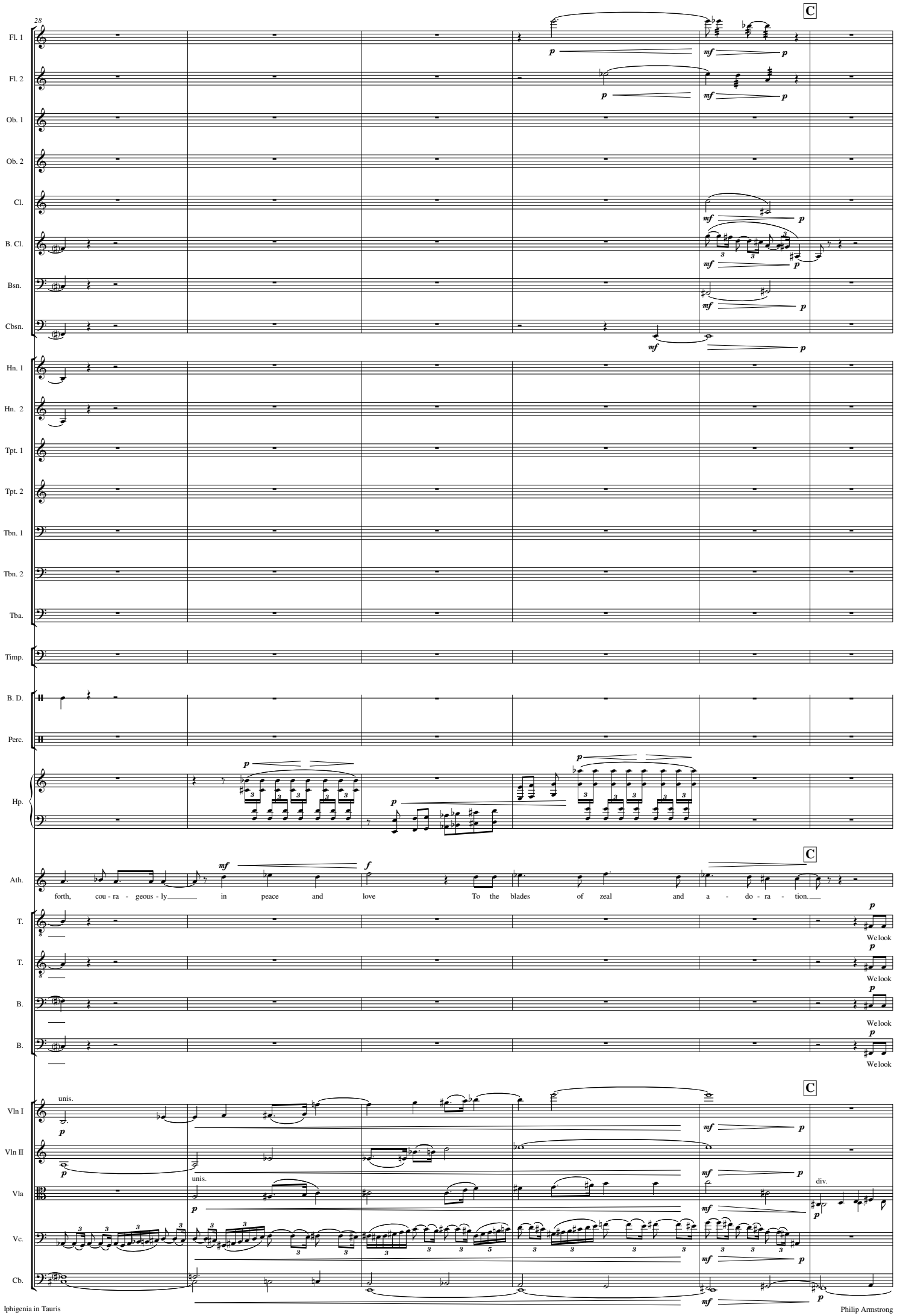
28
C
Fl. 1
Fl. 2
Ob. 1
Ob. 2
Cl.
B. Cl.
Bsn.
Cbsn.
Hn. 1
Hn. 2
Tpt. 1
Tpt. 2
Tbn. 1
Tbn. 2
Tba.
Timp.
B. D.
Perc.
Hp.
Ath.
forth, cou - ra - geous - ly in peace and love To the blades of zeal and a - do - ra - tion.
T.
T.
B.
B.
We look
We look
We look
We look
Vln I
Vln II
Vla
Vc.
Cb.
unis.
unis.
div.

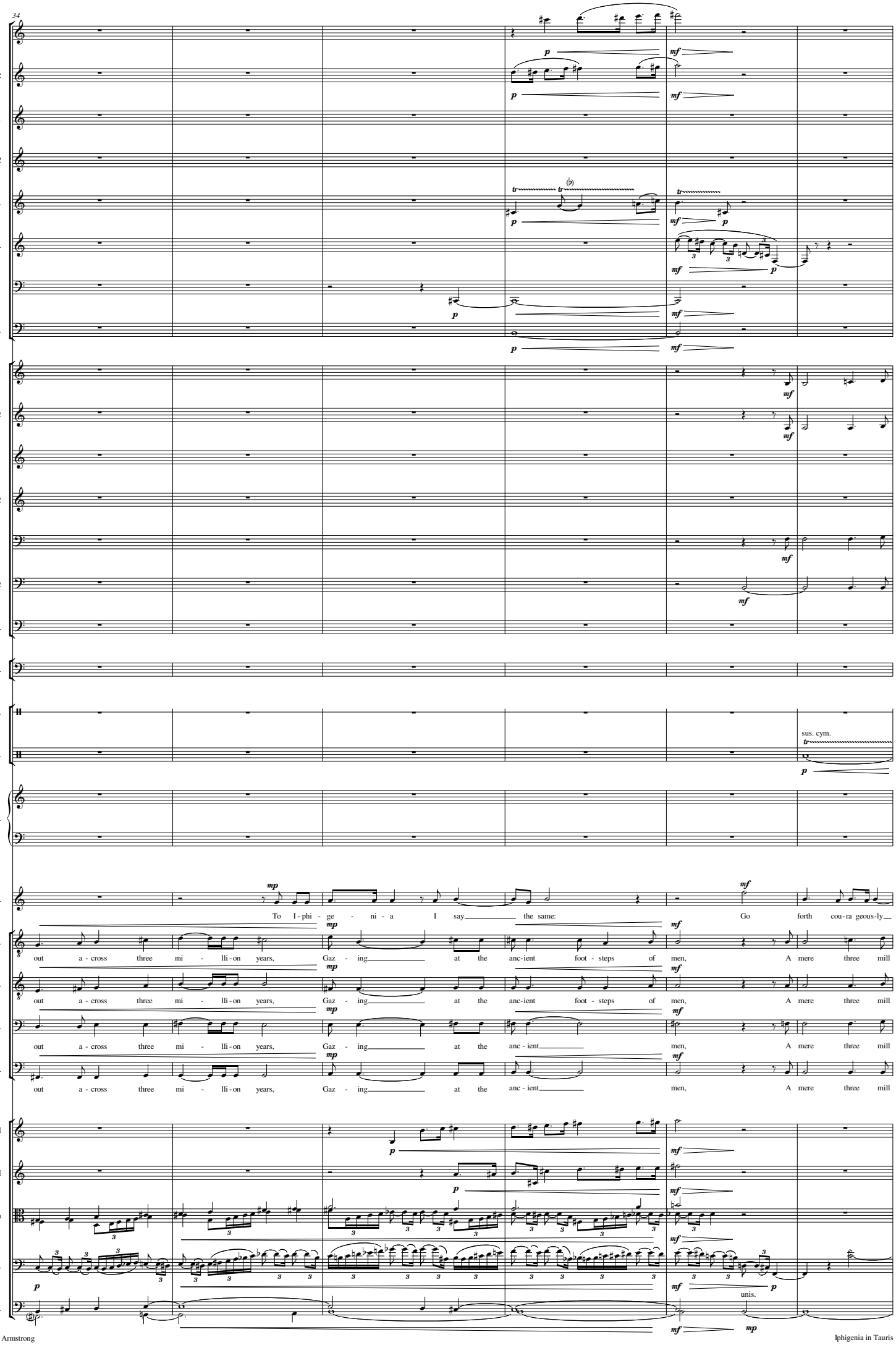
34
Fl. 1
Fl. 2
Ob. 1
Ob. 2
Cl.
B. Cl.
Bsn.
Cbsn.
Hn. 1
Hn. 2
Tpt. 1
Tpt. 2
Tbn. 1
Tbn. 2
Tba.
Timp.
B. D.
Perc.
sus. cym.
Hp.
Ath.
To I - phi - ge - ni - a I say the same: Go forth cou - ra geous - ly
T.
out a - cross three mi - lli - on years, Gaz - ing at the anc - ient foot - steps of men, A mere three mill
T.
out a - cross three mi - lli - on years, Gaz - ing at the anc - ient foot - steps of men, A mere three mill
B.
out a - cross three mi - lli - on years, Gaz - ing at the anc - ient men, A mere three mill
B.
out a - cross three mi - lli - on years, Gaz - ing at the anc - ient men, A mere three mill
Vln I
Vln II
Vla
Vc.
unis.
Cb.

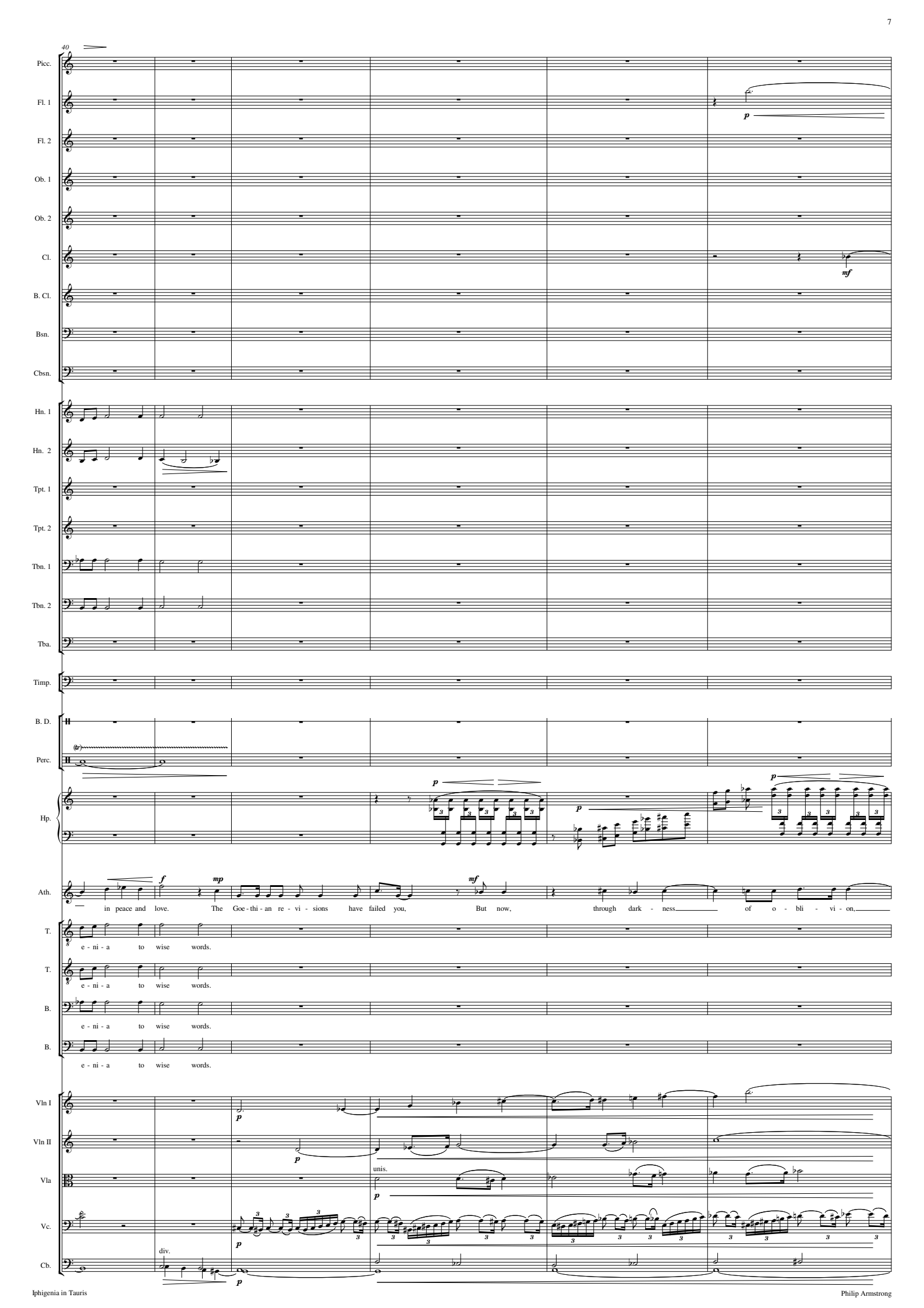
40
Picc.
Fl. 1
Fl. 2
Ob. 1
Ob. 2
Cl.
B. Cl.
Bsn.
Cbsn.
Hn. 1
Hn. 2
Tpt. 1
Tpt. 2
Tbn. 1
Tbn. 2
Tba.
Timp.
B. D.
Perc.
Hp.
Ath.
in peace and love. The Goe - thi - an re - vi - sions have failed you, But now, through dark - ness of o - bli - vi - on,
T.
e - ni - a to wise words.
T.
e - ni - a to wise words.
B.
e - ni - a to wise words.
B.
e - ni - a to wise words.
Vln I
Vln II
Vla
unis.
Vc.
div.
Cb.

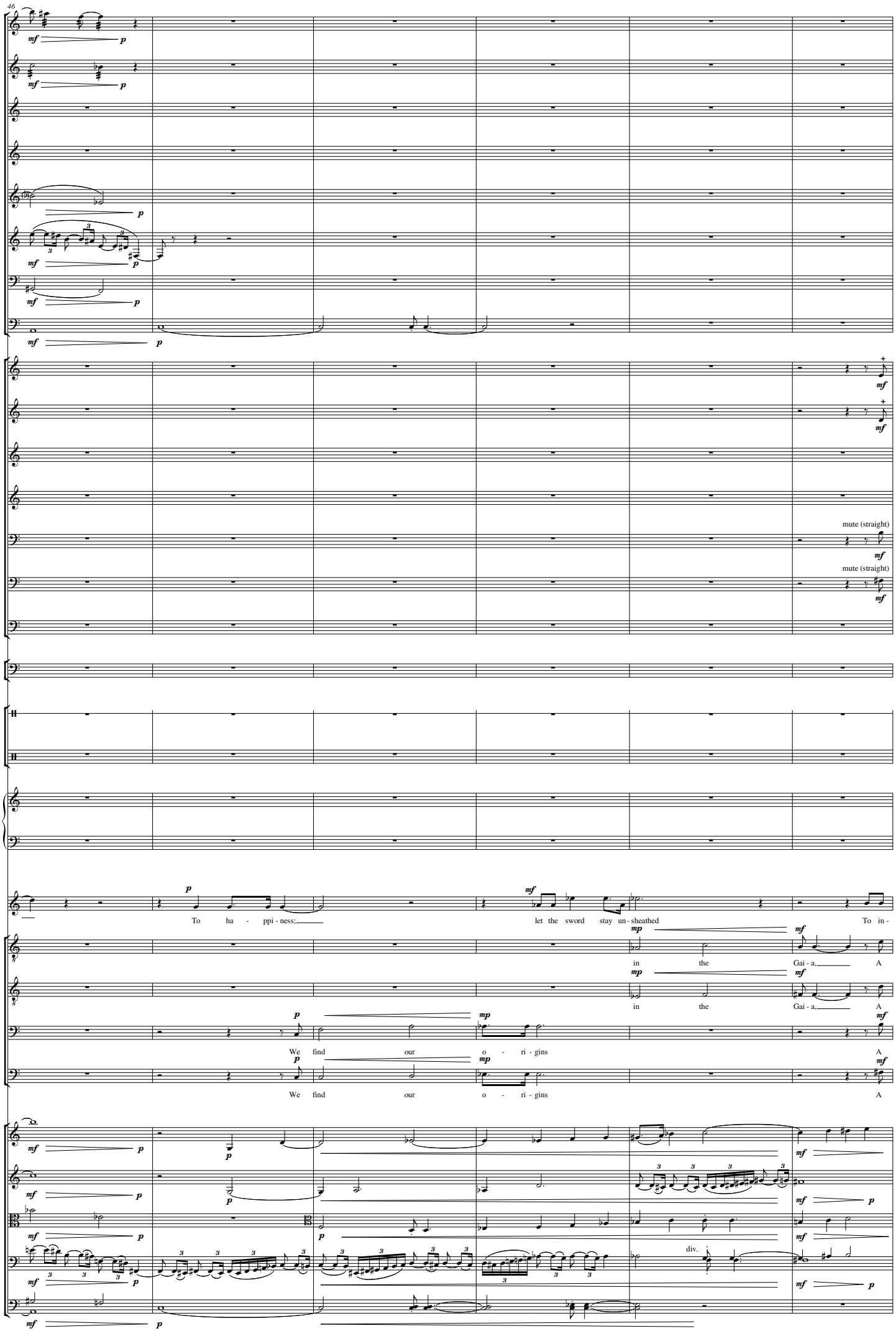
46
Fl. 1
Fl. 2
Ob. 1
Ob. 2
Cl.
B. Cl.
Bsn.
Cbsn.
Hn. 1
Hn. 2
Tpt. 1
Tpt. 2
Tbn. 1
mute (straight)
Tbn. 2
mute (straight)
Tba.
Timp.
B. D.
Perc.
Hp.
Ath.
To ha - ppi - ness;
let the sword stay un - sheathed
To in -
T.
in the Gai - a,
A
T.
in the Gai - a,
A
B.
We find our o - ri - gins
A
B.
We find our o - ri - gins
A
Vln I
Vln II
Vla
Vc.
div.
Cb.

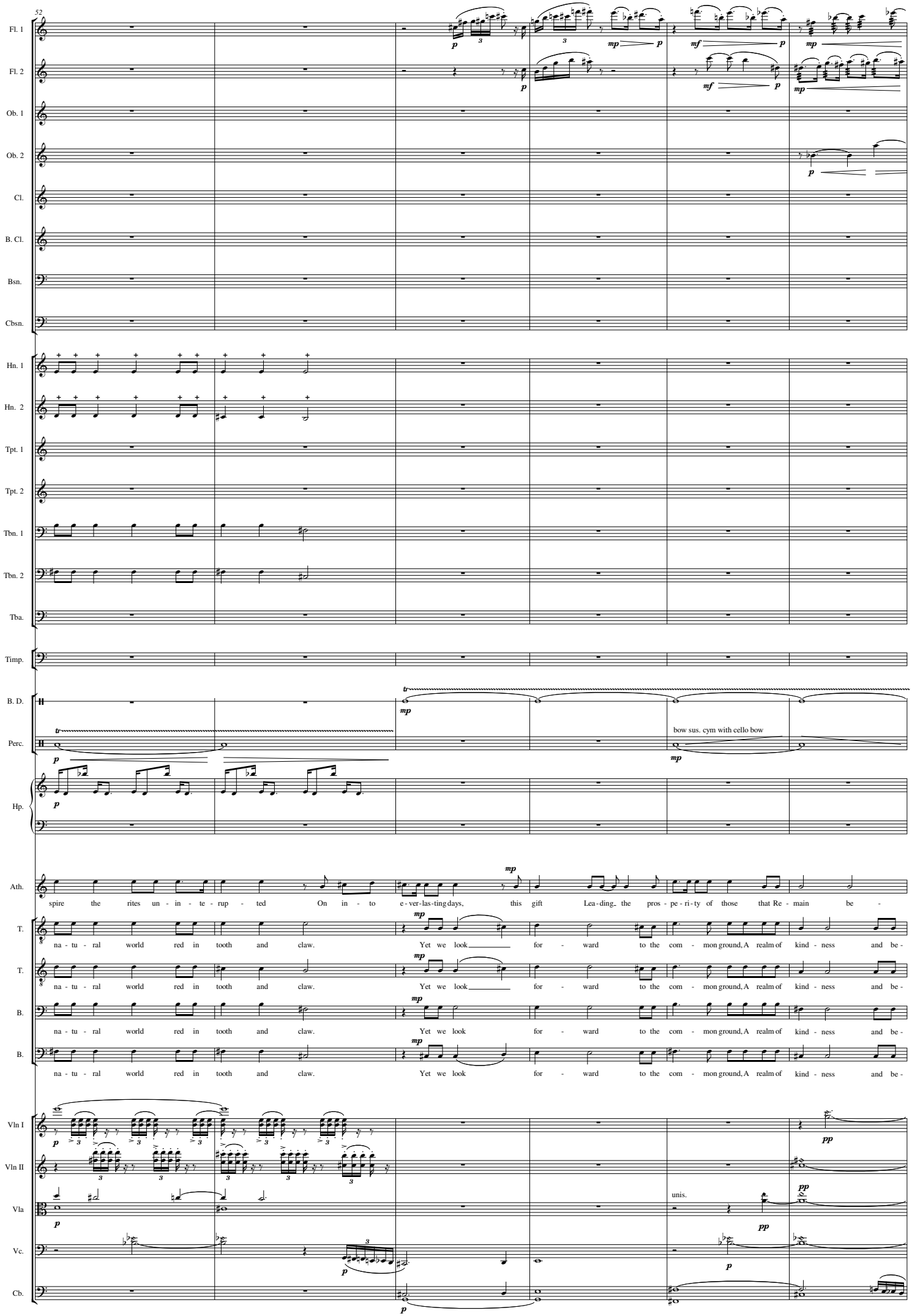
52
Fl. 1
Fl. 2
Ob. 1
Ob. 2
Cl.
B. Cl.
Bsn.
Cbsn.
Hn. 1
Hn. 2
Tpt. 1
Tpt. 2
Tbn. 1
Tbn. 2
Tba.
Timp.
B. D.
Perc.
bow sus. cym with cello bow
Hp.
Ath.
spire the rites un - in - te - rup - ted On in - to e - ver-las-ting days, this gift Lea - ding the pros - pe - ri - ty of those that Re - main be -
T.
na - tu - ral world red in tooth and claw. Yet we look for - ward to the com - mon ground, A realm of kind - ness and be -
B.
Vln I
Vln II
Vla
unis.
Vc.
Cb.

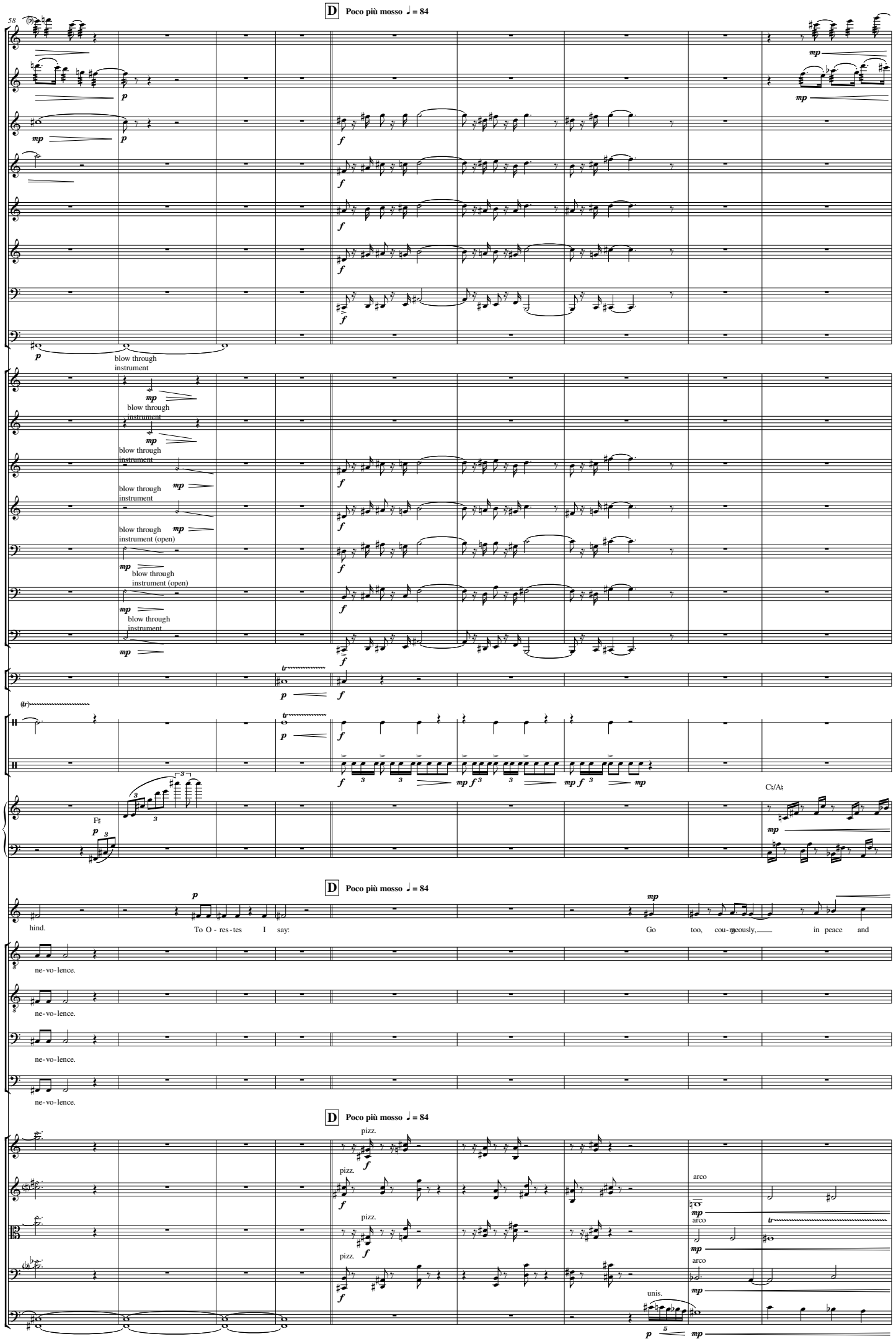
58
D Poco più mosso ♩ = 84
Fl. 1
Fl. 2
Ob. 1
Ob. 2
Cl.
B. Cl.
Bsn.
Cbsn.
blow through instrument
Hn. 1
Hn. 2
Tpt. 1
Tpt. 2
blow through instrument (open)
Tbn. 1
Tbn. 2
Tba.
Timp.
B. D.
Perc.
Hp.
F♯
C♭/A♭
Ath.
hind.
To O - res - tes I say:
Go too, cou - ra - geously, in peace and
T.
B.
ne - vo - lence.
Vln I
Vln II
Vla
Vc.
Cb.
pizz.
arco
unis.

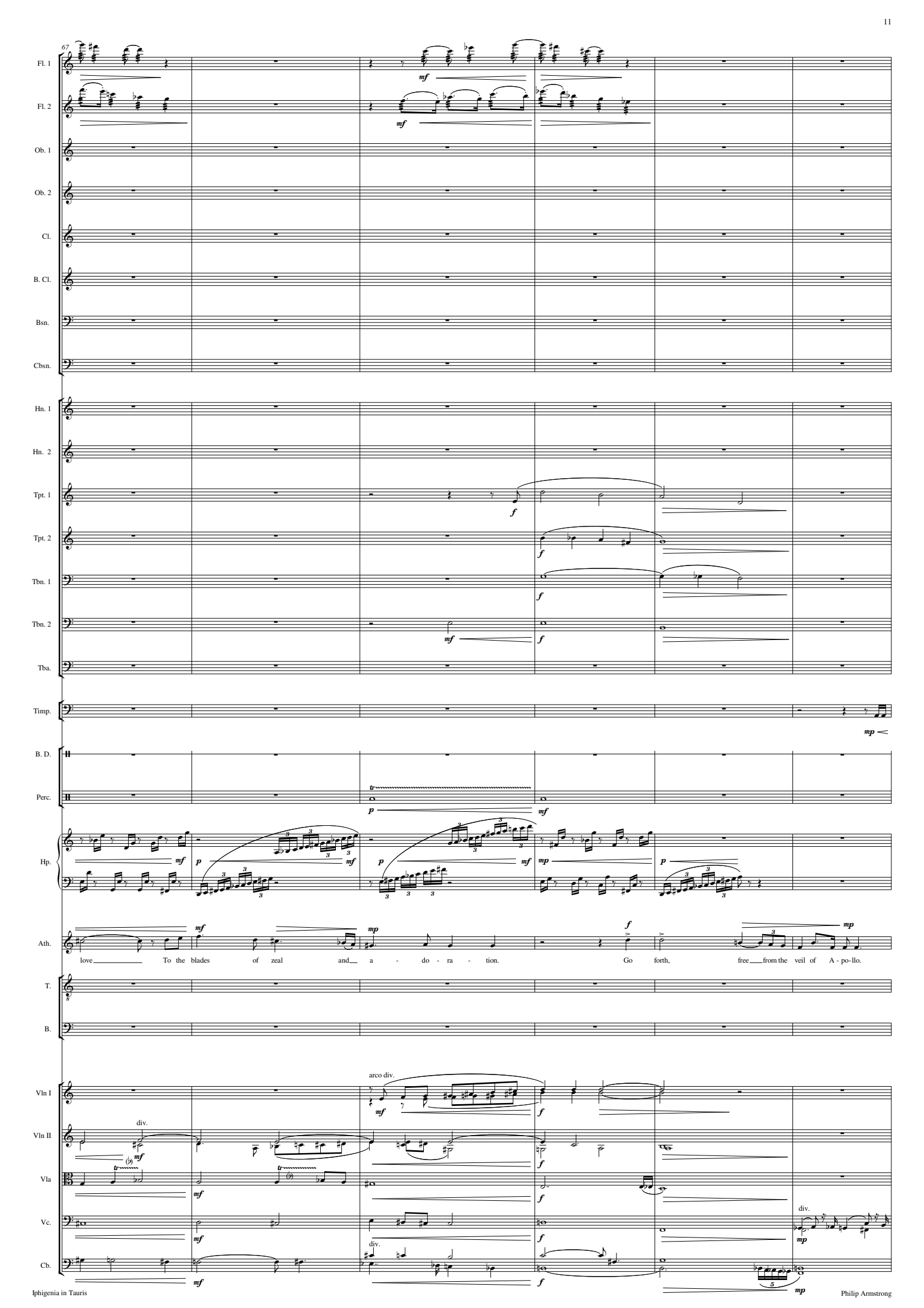
67
Fl. 1
Fl. 2
Ob. 1
Ob. 2
Cl.
B. Cl.
Bsn.
Cbsn.
Hn. 1
Hn. 2
Tpt. 1
Tpt. 2
Tbn. 1
Tbn. 2
Tba.
Timp.
B. D.
Perc.
Hp.
Ath.
love To the blades of zeal and a - do - ra - tion. Go forth, free from the veil of A - po - llo.
T.
B.
Vln I
Vln II
Vla
Vc.
Cb.
arco div.
div.

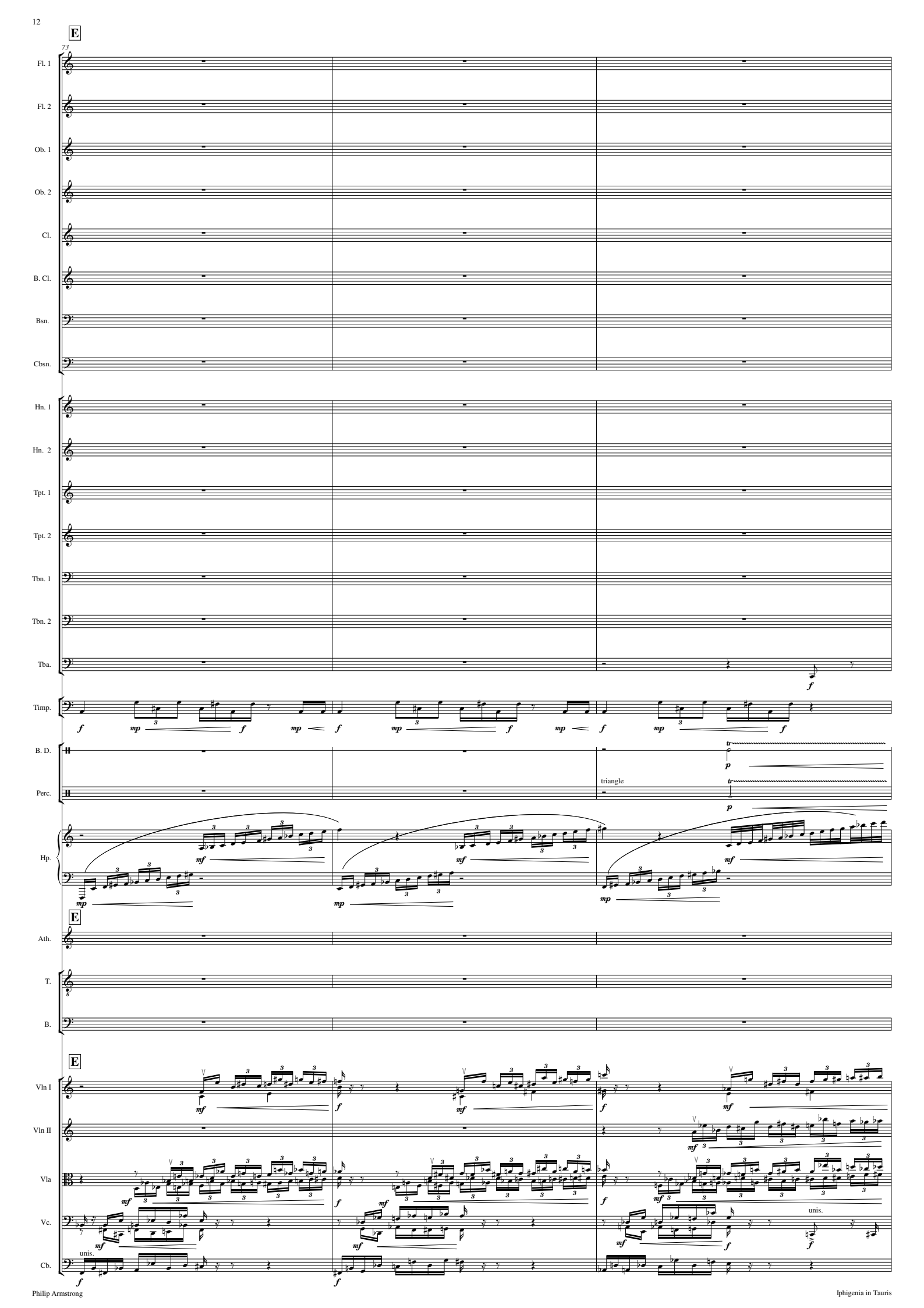
E
73
Fl. 1
Fl. 2
Ob. 1
Ob. 2
Cl.
B. Cl.
Bsn.
Cbsn.
Hn. 1
Hn. 2
Tpt. 1
Tpt. 2
Tbn. 1
Tbn. 2
Tba.
Timp.
B. D.
Perc.
triangle
Hp.
E
Ath.
T.
B.
E
Vln I
Vln II
Vla
Vc.
unis.
Cb.
unis.

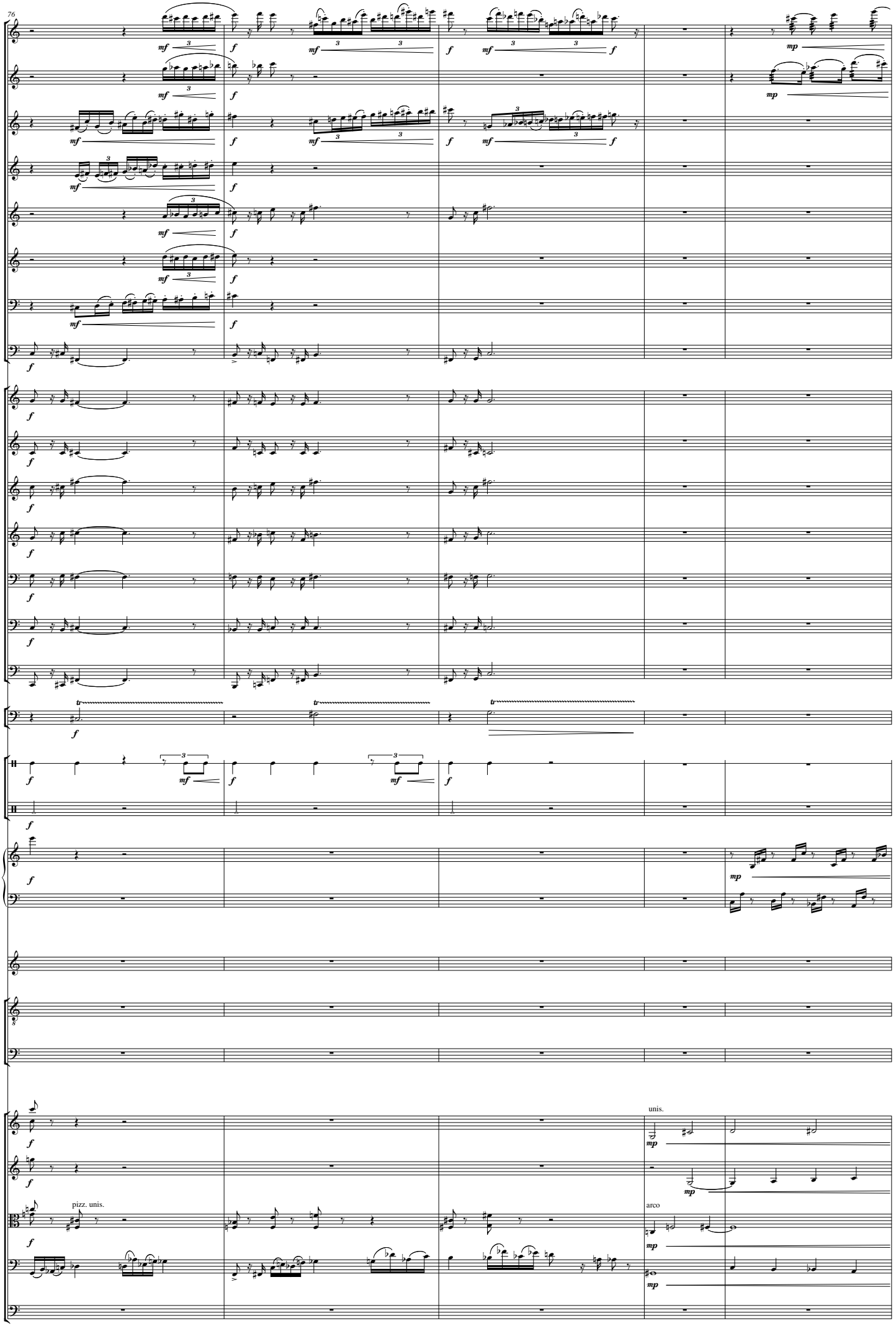
76
Fl. 1
Fl. 2
Ob. 1
Ob. 2
Cl.
B. Cl.
Bsn.
Cbsn.
Hn. 1
Hn. 2
Tpt. 1
Tpt. 2
Tbn. 1
Tbn. 2
Tba.
Timp.
B. D.
Perc.
Hp.
Ath.
T.
B.
Vln I
Vln II
Vla
Vc.
Cb.
pizz. unis.
unis.
arco

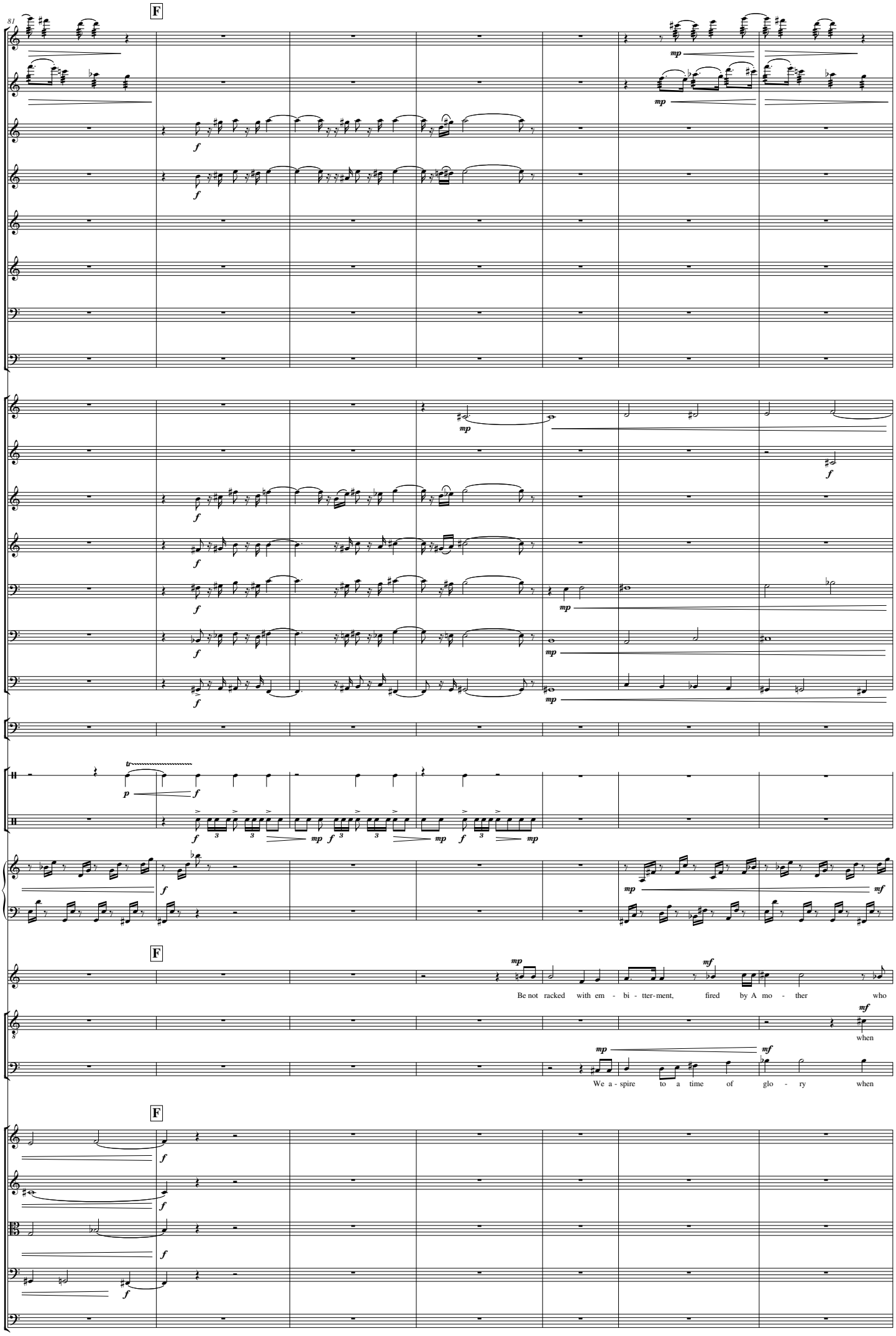
81
F
Fl. 1
Fl. 2
Ob. 1
Ob. 2
Cl.
B. Cl.
Bsn.
Cbsn.
Hn. 1
Hn. 2
Tpt. 1
Tpt. 2
Tbn. 1
Tbn. 2
Tba.
Timp.
B. D.
Perc.
Hp.
F
Ath.
Be not racked with em - bi - tter-ment, fired by A mo - ther who
T.
when
B.
We a - spire to a time of glo - ry when
F
Vln I
Vln II
Vla
Vc.
Cb.

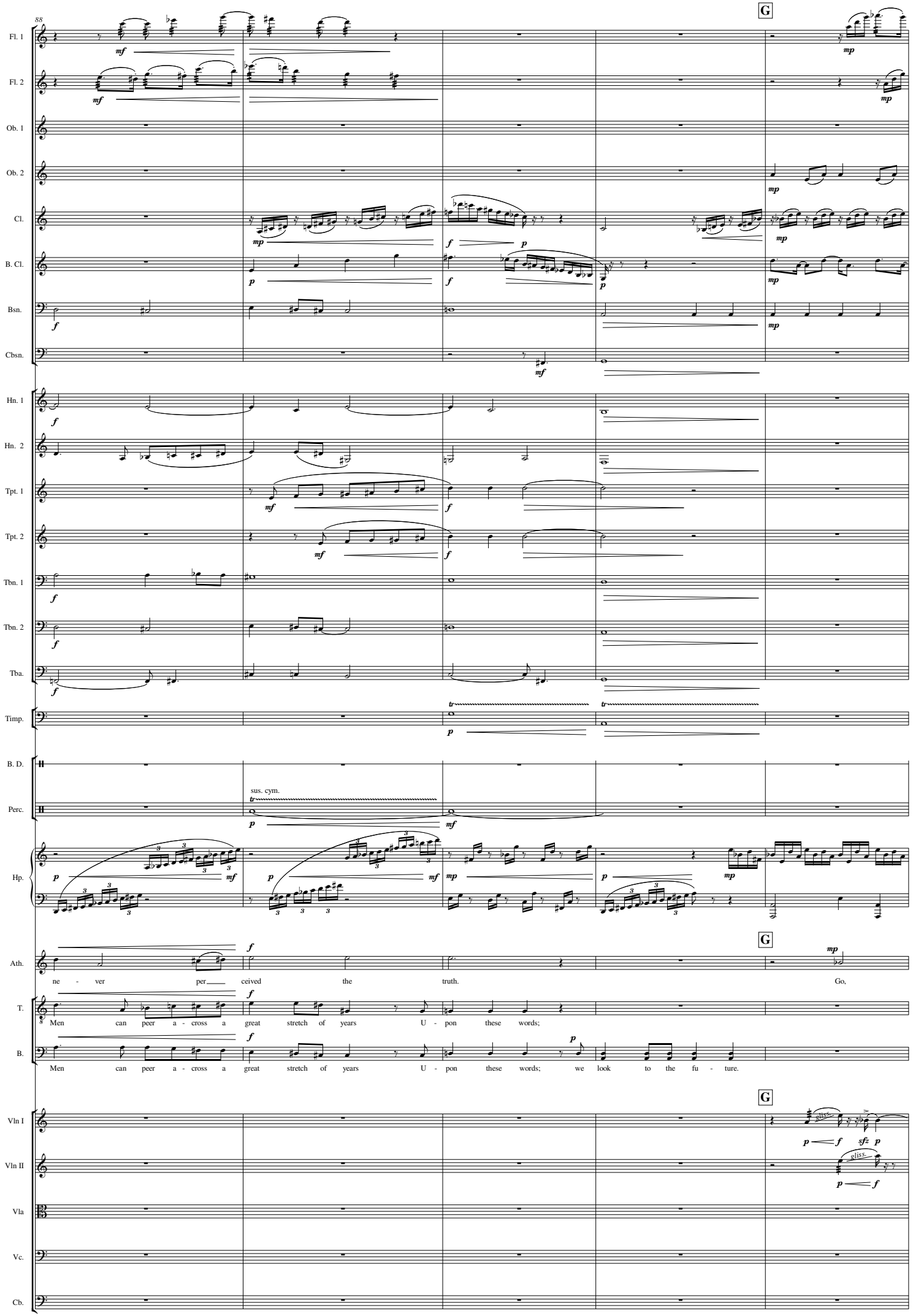
88
G
Fl. 1
Fl. 2
Ob. 1
Ob. 2
Cl.
B. Cl.
Bsn.
Cbsn.
Hn. 1
Hn. 2
Tpt. 1
Tpt. 2
Tbn. 1
Tbn. 2
Tba.
Timp.
B. D.
sus. cym.
Perc.
Hp.
Ath.
ne - ver per ceived the truth.
Go,
T.
Men can peer a - cross a great stretch of years U - pon these words;
B.
Men can peer a - cross a great stretch of years U - pon these words; we look to the fu - ture.
Vln I
gliss.
Vln II
gliss.
Vla
Vc.
Cb.

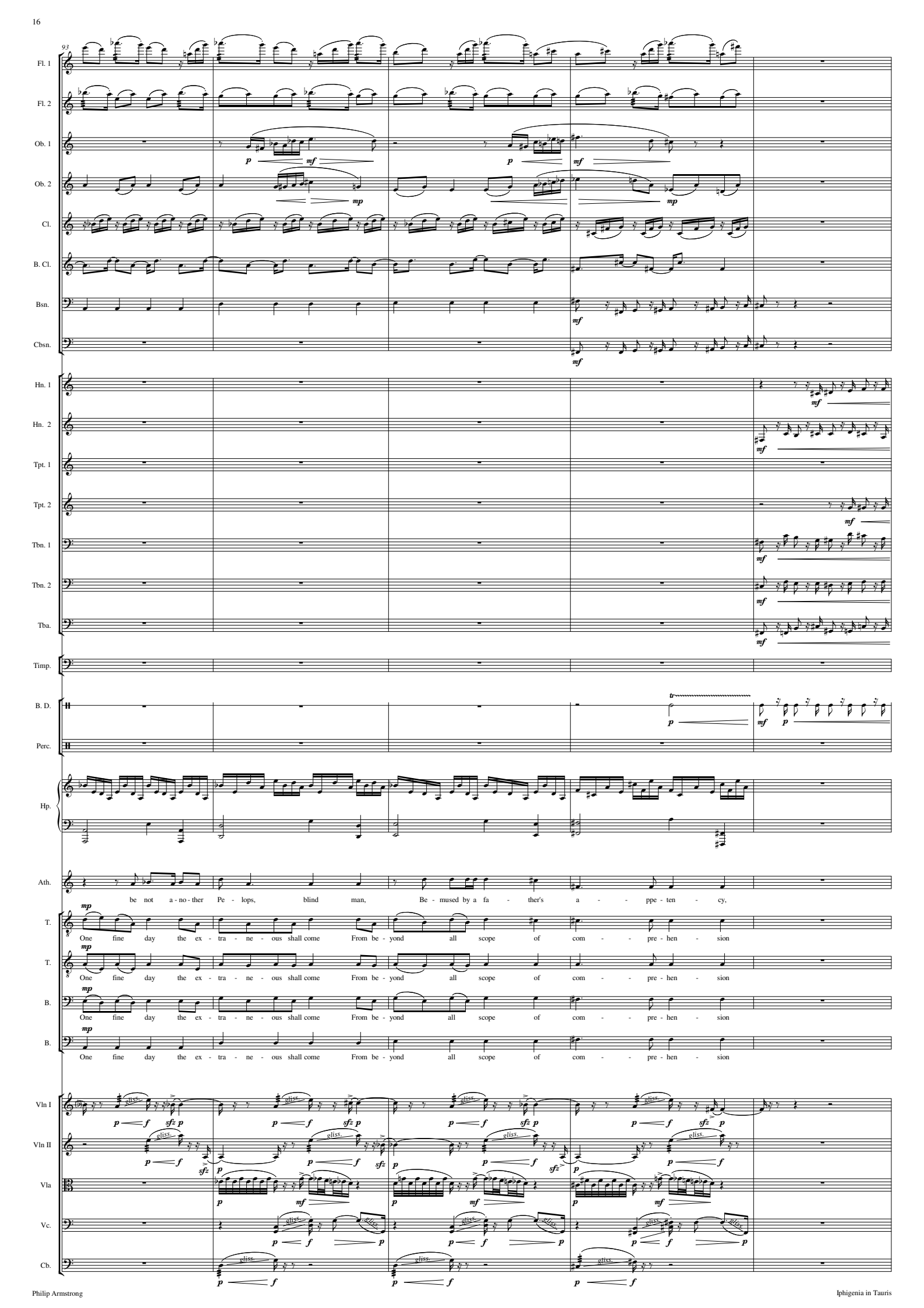
93
Fl. 1
Fl. 2
Ob. 1
Ob. 2
Cl.
B. Cl.
Bsn.
Cbsn.
Hn. 1
Hn. 2
Tpt. 1
Tpt. 2
Tbn. 1
Tbn. 2
Tba.
Timp.
B. D.
Perc.
Hp.
Ath.
be not a - no - ther Pe - lops, blind man, Be - mused by a fa - ther's a - - ppe - ten - cy,
T.
One fine day the ex - tra - ne - ous shall come From be - yond all scope of com - - pre - hen - sion
T.
One fine day the ex - tra - ne - ous shall come From be - yond all scope of com - - pre - hen - sion
B.
One fine day the ex - tra - ne - ous shall come From be - yond all scope of com - - pre - hen - sion
B.
One fine day the ex - tra - ne - ous shall come From be - yond all scope of com - - pre - hen - sion
Vln I
Vln II
Vla
Vc.
Cb.

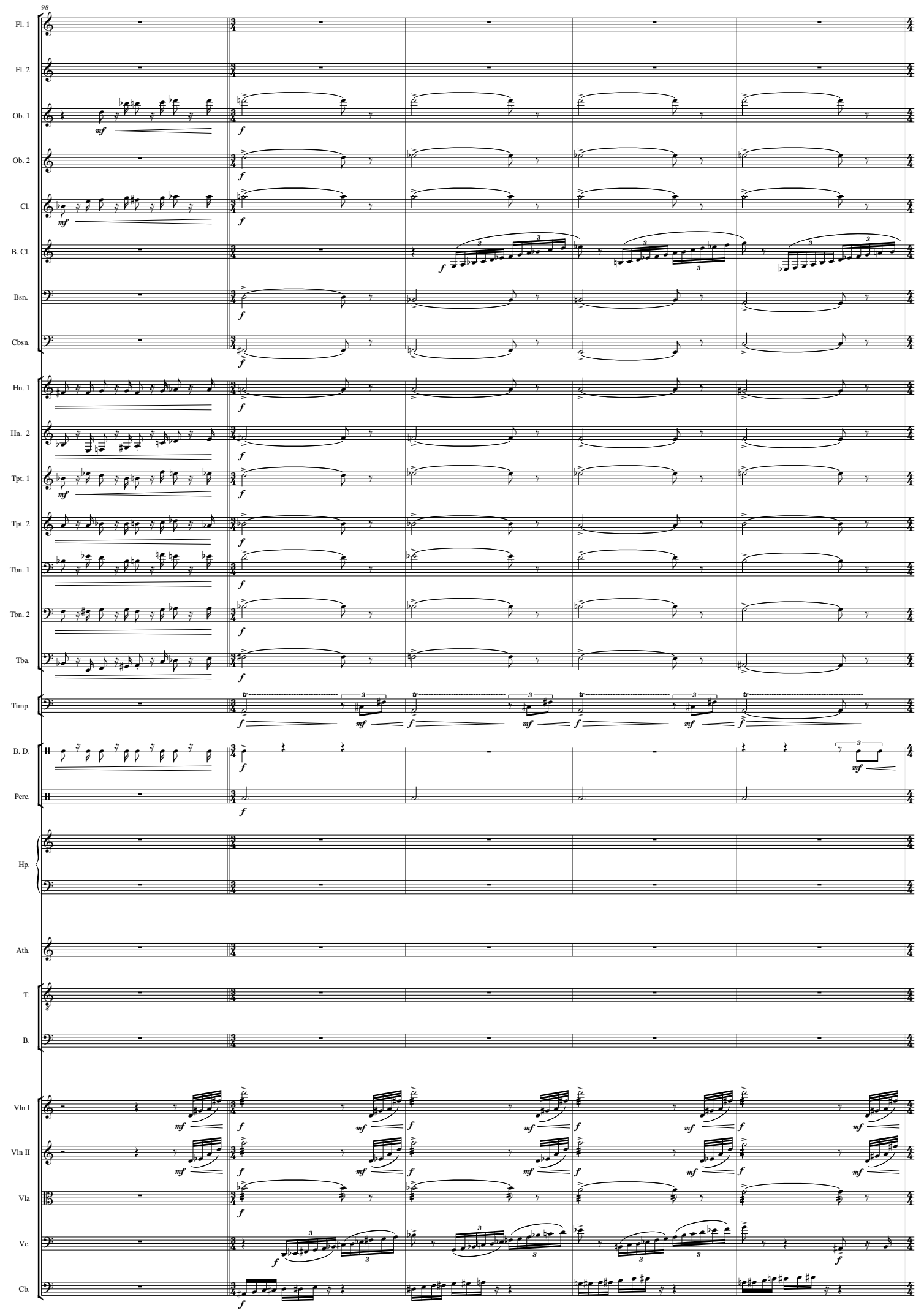
98
Fl. 1
Fl. 2
Ob. 1
Ob. 2
Cl.
B. Cl.
Bsn.
Cbsn.
Hn. 1
Hn. 2
Tpt. 1
Tpt. 2
Tbn. 1
Tbn. 2
Tba.
Timp.
B. D.
Perc.
Hp.
Ath.
T.
B.
Vln I
Vln II
Vla
Vc.
Cb.

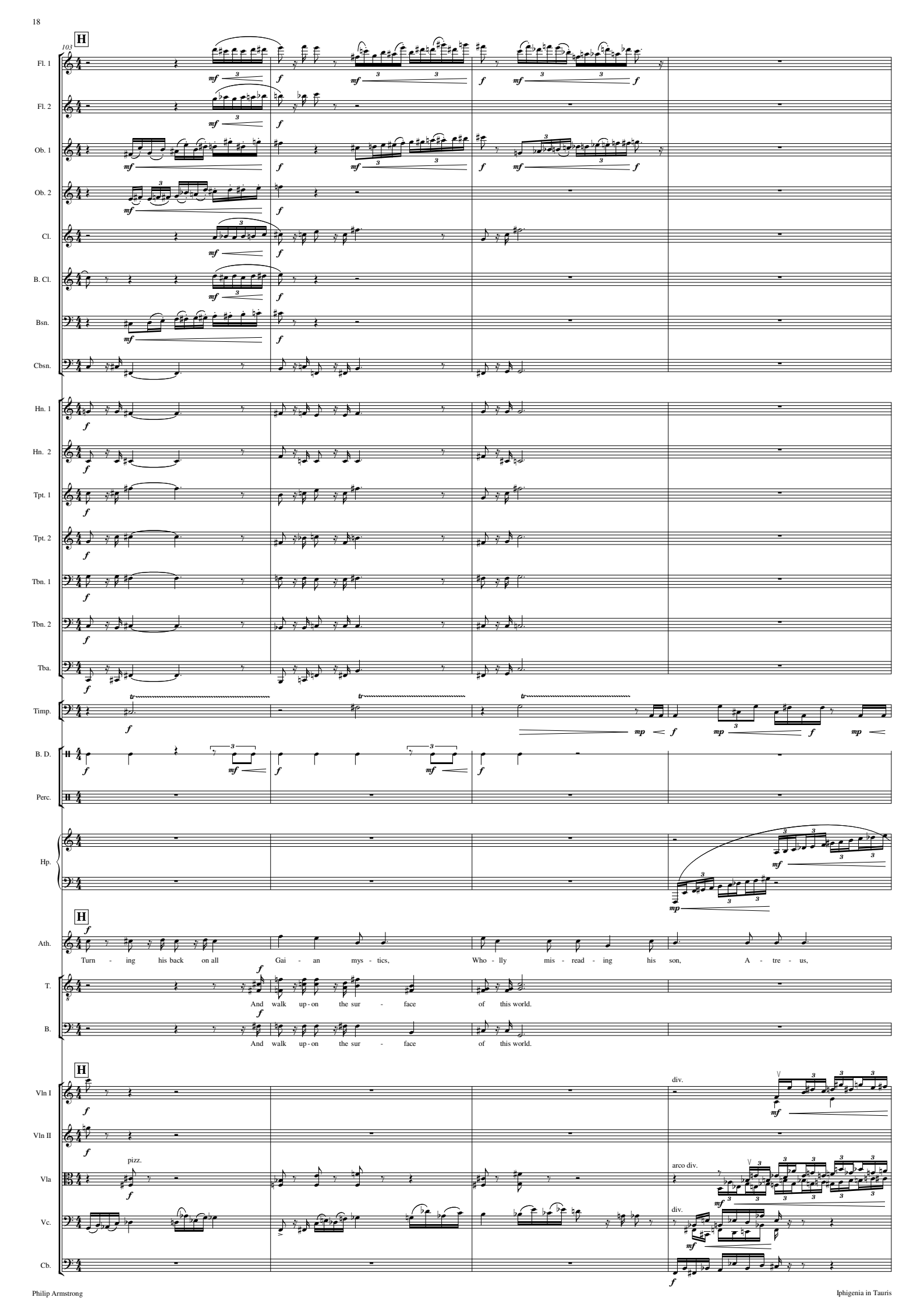
H
103
Fl. 1
Fl. 2
Ob. 1
Ob. 2
Cl.
B. Cl.
Bsn.
Cbsn.
Hn. 1
Hn. 2
Tpt. 1
Tpt. 2
Tbn. 1
Tbn. 2
Tba.
Timp.
B. D.
Perc.
Hp.
H
Ath.
Turn - ing his back on all Gai - an mys - tics, Who - lly mis - read - ing his son, A - tre - us,
T.
And walk up - on the sur - face of this world.
B.
And walk up - on the sur - face of this world.
H
Vln I
div.
Vln II
pizz.
Vla
arco div.
Vc.
div.
Cb.

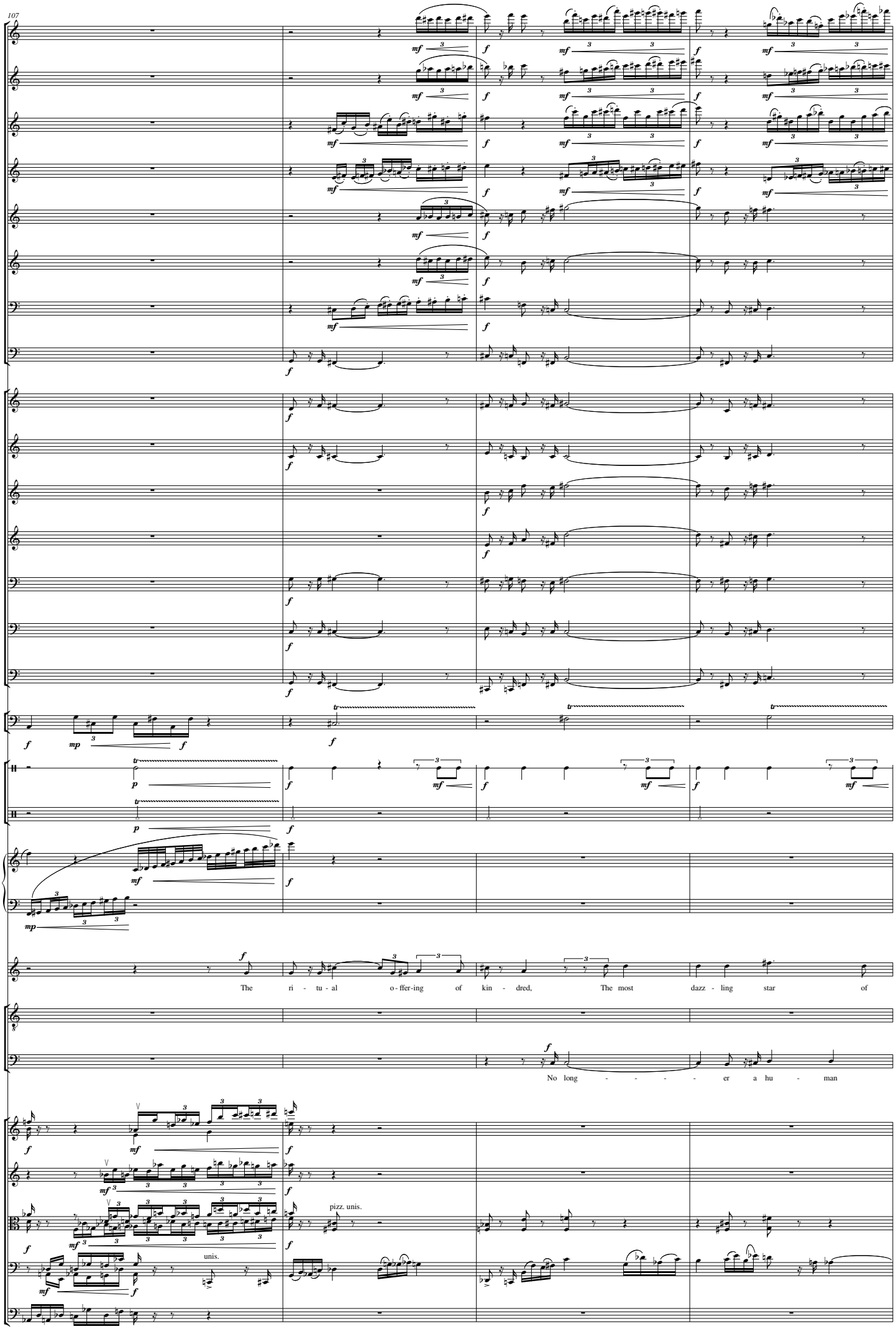
107
Fl. 1
Fl. 2
Ob. 1
Ob. 2
Cl.
B. Cl.
Bsn.
Cbsn.
Hn. 1
Hn. 2
Tpt. 1
Tpt. 2
Tbn. 1
Tbn. 2
Tba.
Timp.
B. D.
Perc.
Hp.
Ath.
The ri - tu - al o - ffer - ing of kin - dred, The most dazz - ling star of
T.
B.
No long - - - - er a hu - man
Vln I
Vln II
Vla
pizz. unis.
Vc.
unis.
Cb.

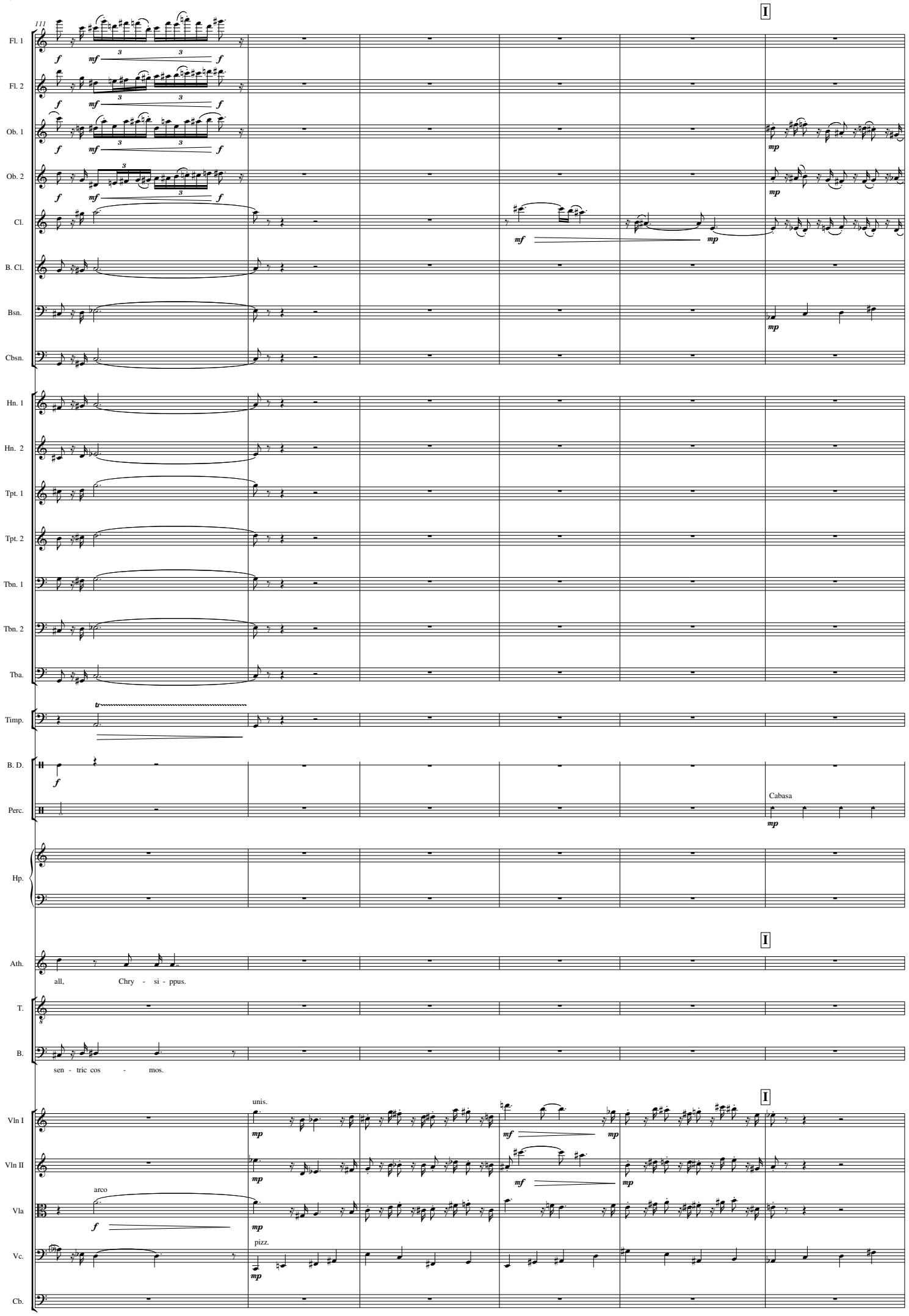
111
I
Fl. 1
Fl. 2
Ob. 1
Ob. 2
Cl.
B. Cl.
Bsn.
Cbsn.
Hn. 1
Hn. 2
Tpt. 1
Tpt. 2
Tbn. 1
Tbn. 2
Tba.
Timp.
B. D.
Perc.
Cabasa
Hp.
Ath.
all, Chry - si - ppus.
T.
B.
sen - tric cos - mos.
Vln I
unis.
Vln II
Vla
arco
Vc.
pizz.
Cb.

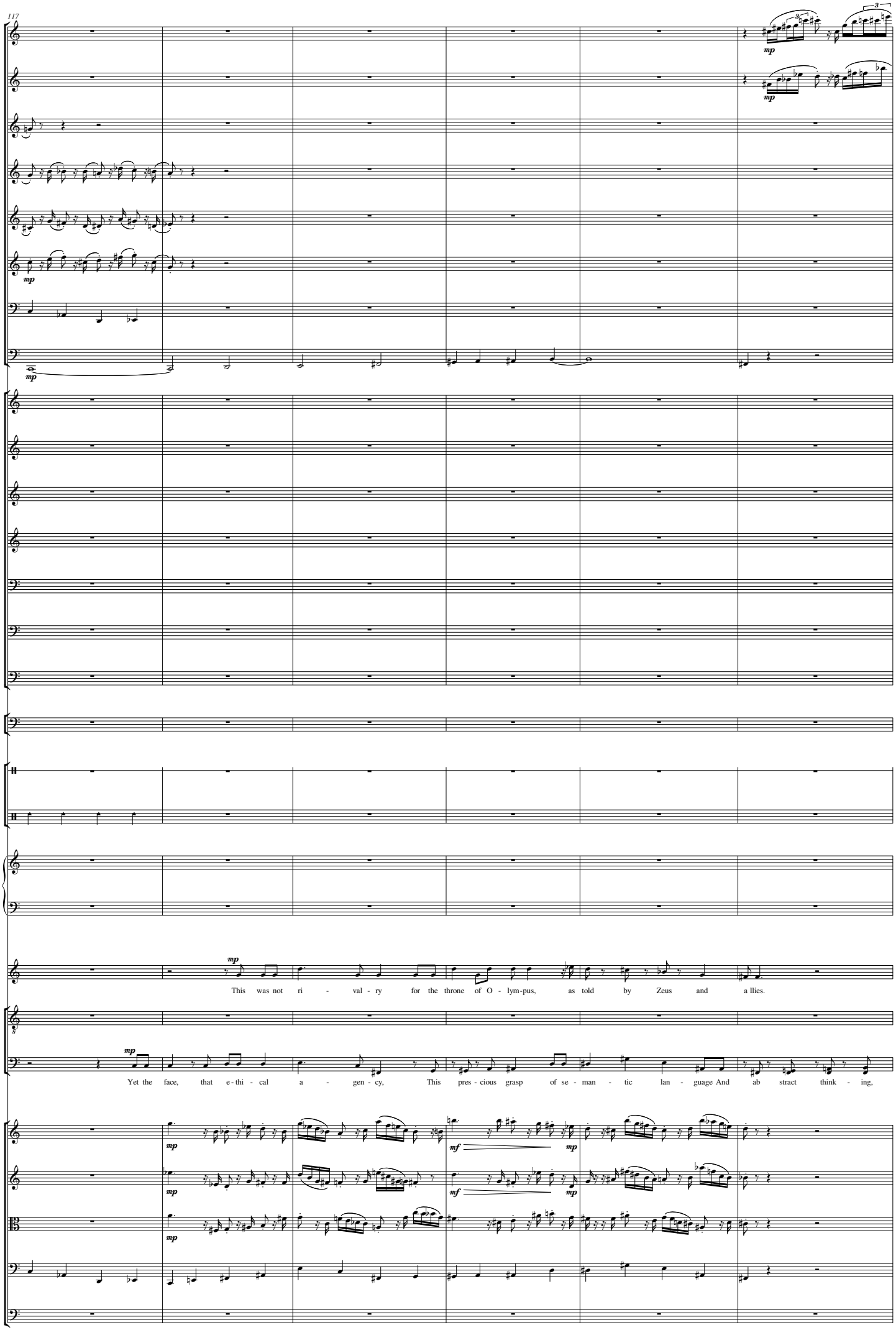
117
Fl. 1
Fl. 2
Ob. 1
Ob. 2
Cl.
B. Cl.
Bsn.
Cbsn.
Hn. 1
Hn. 2
Tpt. 1
Tpt. 2
Tbn. 1
Tbn. 2
Tba.
Timp.
B. D.
Perc.
Hp.
Ath.
This was not ri - val - ry for the throne of O - lym-pus, as told by Zeus and a lies.
T.
B.
Yet the face, that e - thi - cal a - gen - cy, This pres - cious grasp of se - man - tic lan - guage And ab stract think - ing,
Vln I
Vln II
Vla
Vc.
Cb.

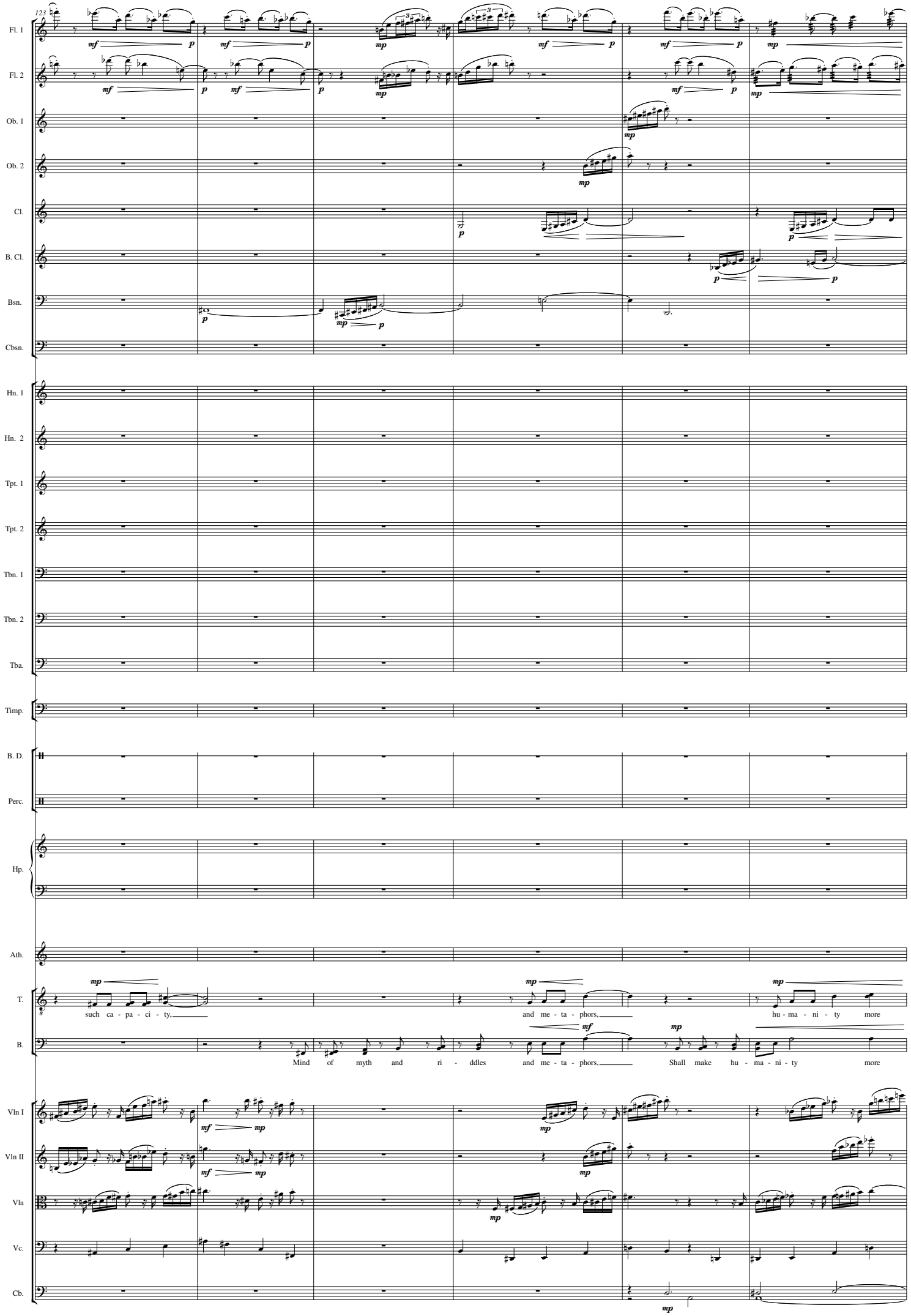
123
Fl. 1
Fl. 2
Ob. 1
Ob. 2
Cl.
B. Cl.
Bsn.
Cbsn.
Hn. 1
Hn. 2
Tpt. 1
Tpt. 2
Tbn. 1
Tbn. 2
Tba.
Timp.
B. D.
Perc.
Hp.
Ath.
T.
such ca - pa - ci - ty,
and me - ta - phors,
hu - ma - ni - ty more
B.
Mind of myth and ri - ddles and me - ta - phors,
Shall make hu - ma - ni - ty more
Vln I
Vln II
Vla
Vc.
Cb.

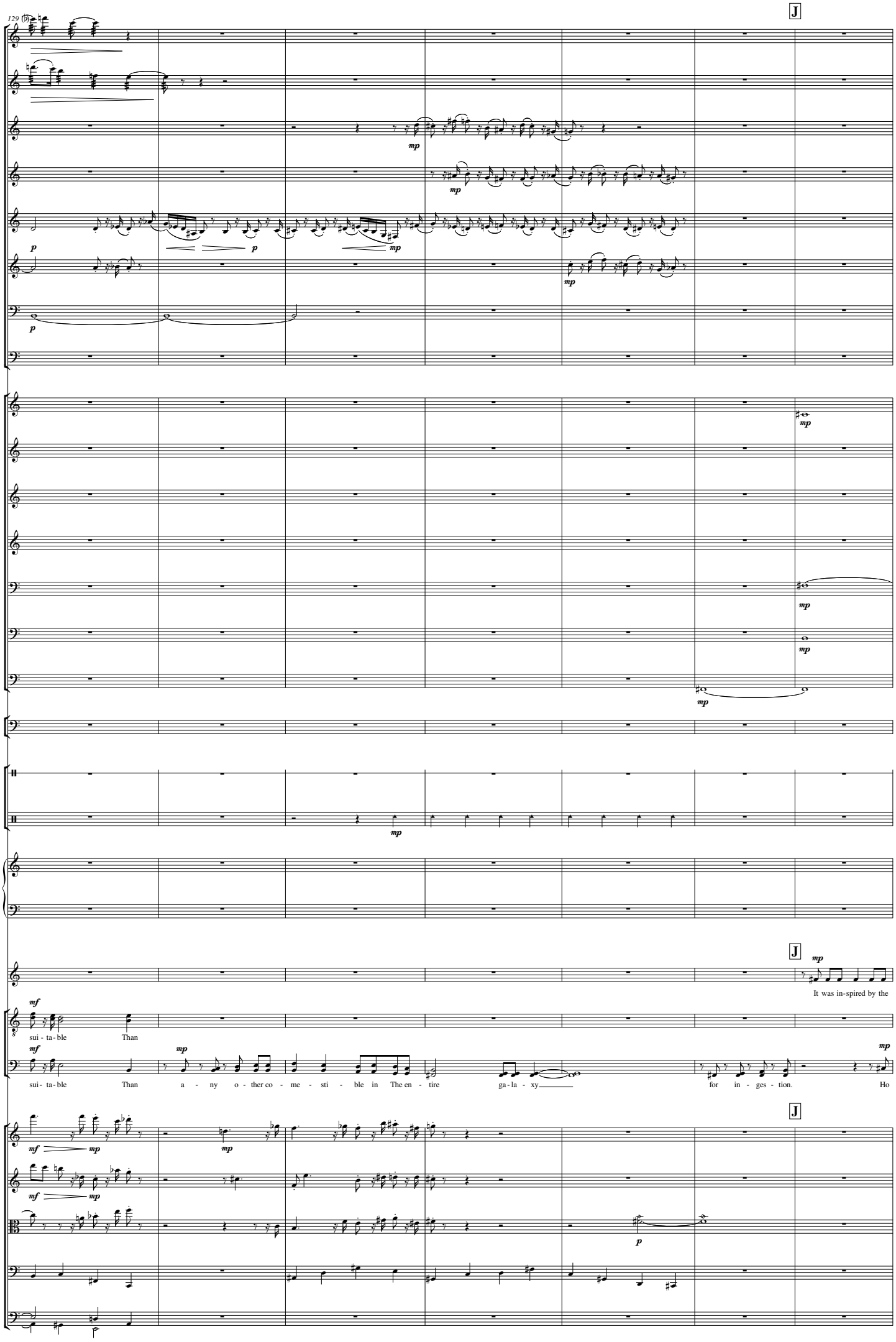
129
J
Fl. 1
Fl. 2
Ob. 1
Ob. 2
Cl.
B. Cl.
Bsn.
Cbsn.
Hn. 1
Hn. 2
Tpt. 1
Tpt. 2
Tbn. 1
Tbn. 2
Tba.
Timp.
B. D.
Perc.
Hp.
Ath.
It was in-spired by the
T.
sui - ta - ble
Than
B.
sui - ta - ble
Than
a - ny o - ther co - me - sti - ble in The en - tire
ga - la - xy
for in - ges - tion.
Ho
Vln I
Vln II
Vla
Vc.
Cb.

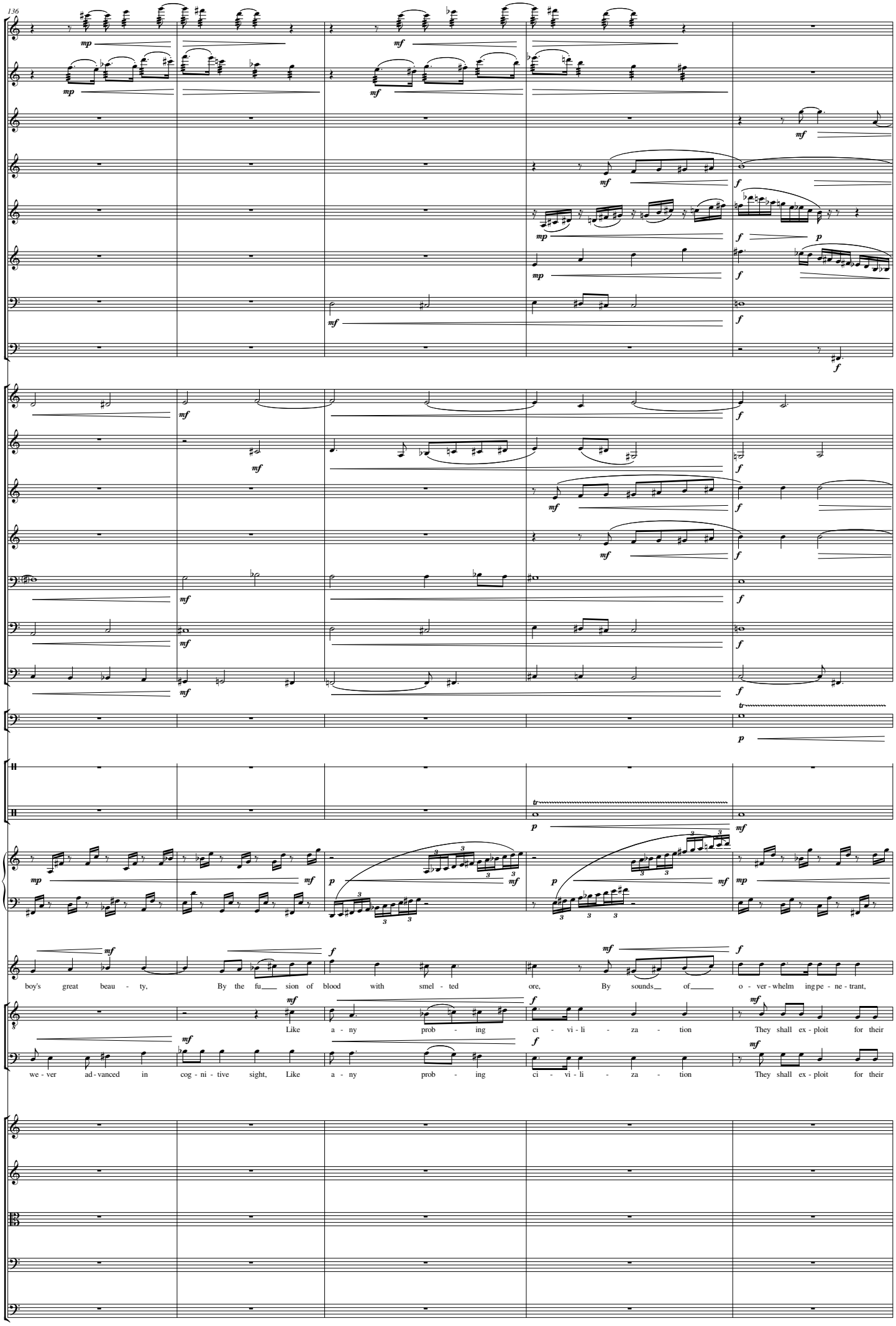
136
Fl. 1
Fl. 2
Ob. 1
Ob. 2
Cl.
B. Cl.
Bsn.
Cbsn.
Hn. 1
Hn. 2
Tpt. 1
Tpt. 2
Tbn. 1
Tbn. 2
Tba.
Timp.
B. D.
Perc.
Hp.
Ath.
boy's great beau - ty, By the fu___ sion of blood with smel - ted ore, By sounds___ of___ o - ver - whelm ing pe - ne - trant,
T.
Like a - ny prob - ing ci - vi - li - za - tion They shall ex - ploit for their
B.
we - ver ad - vanced in cog - ni - tive sight, Like a - ny prob - ing ci - vi - li - za - tion They shall ex - ploit for their
Vln I
Vln II
Vla
Vc.
Cb.

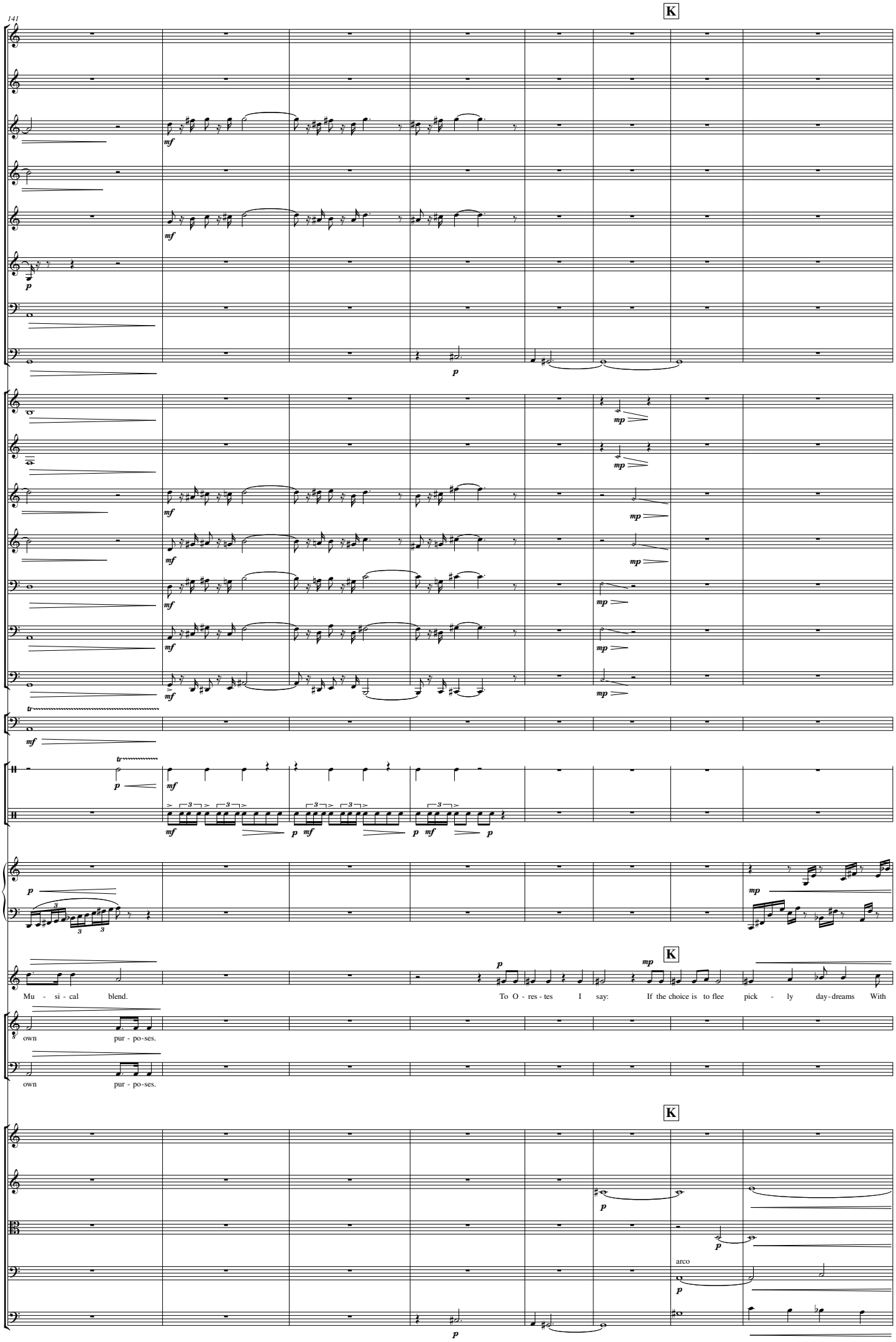
141
K
Fl. 1
Fl. 2
Ob. 1
Ob. 2
Cl.
B. Cl.
Bsn.
Cbsn.
Hn. 1
Hn. 2
Tpt. 1
Tpt. 2
Tbn. 1
Tbn. 2
Tba.
Timp.
B. D.
Perc.
Hp.
Ath.
Mu - si - cal blend.
To O - res - tes I say: If the choice is to flee pick - ly day-dreams With
T.
own pur - po-ses.
B.
own pur - po-ses.
K
Vln I
Vln II
Vla
arco
Vc.
Cb.

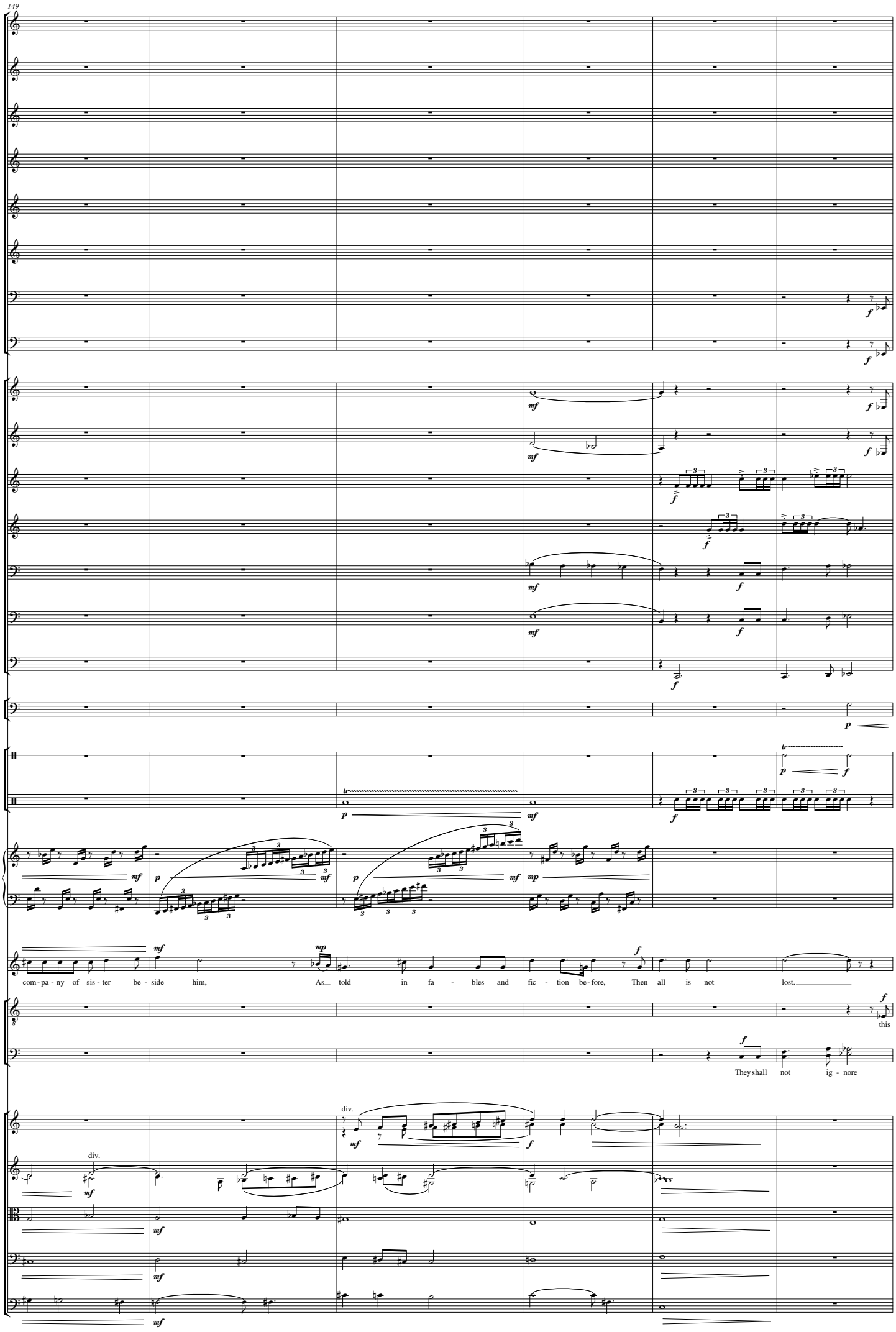
149
Fl. 1
Fl. 2
Ob. 1
Ob. 2
Cl.
B. Cl.
Bsn.
Cbsn.
Hn. 1
Hn. 2
Tpt. 1
Tpt. 2
Tbn. 1
Tbn. 2
Tba.
Timp.
B. D.
Perc.
Hp.
Ath.
com - pa - ny of sis - ter be - side him, As told in fa - bles and fic - tion be - fore, Then all is not lost.
T.
this
B.
They shall not ig - nore
Vln I
div.
Vln II
div.
Vla
Vc.
Cb.

155

Fl. 1
Fl. 2
Ob. 1
Ob. 2
Cl.
B. Cl.
Bsn.
Cbsn.
Hn. 1
Hn. 2
Tpt. 1
Tpt. 2
Tbn. 1
Tbn. 2
Tba.
Timp.
B. D.
Perc.
Hp.
C♯B♯
C♯/F♯A♭
Ath.
T.
spe - cial re - source, But re - joice in a pro - vi - sion that can Look u - pon the gaze of the O - ther, and Think for it - self, and know it is con - sumed, The
B.
But re - joice in a pro - vi - sion that can Look u - pon the gaze of the O - ther, and Think for it - self, and know it is con - sumed, The
Vln I
unis.
Vln II
unis.
Vla
Vc.
Cb.

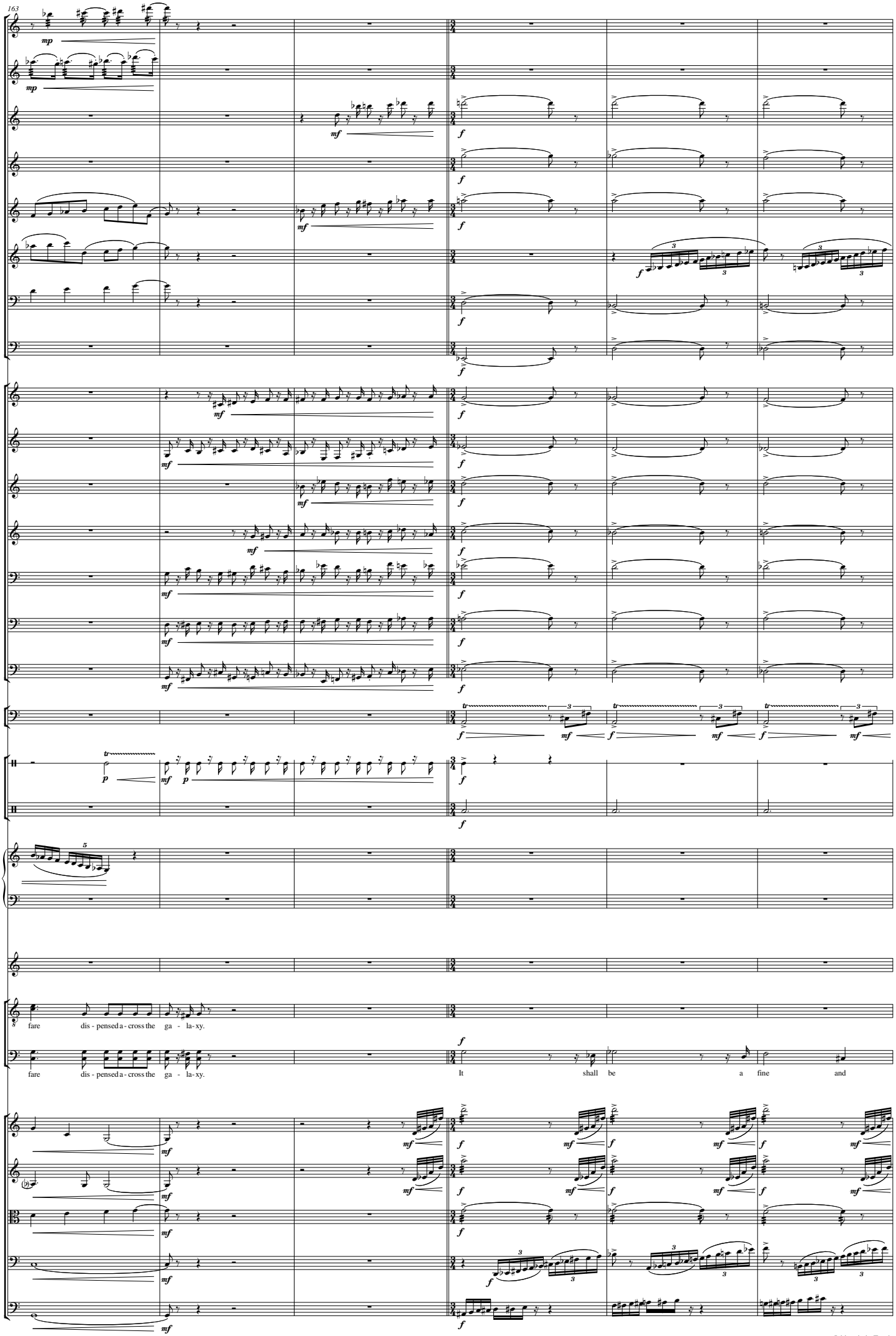
163
Fl. 1
Fl. 2
Ob. 1
Ob. 2
Cl.
B. Cl.
Bsn.
Cbsn.
Hn. 1
Hn. 2
Tpt. 1
Tpt. 2
Tbn. 1
Tbn. 2
Tba.
Timp.
B. D.
Perc.
Hp.
Ath.
T.
fare dis - pensed a - cross the ga - la - xy.
B.
fare dis - pensed a - cross the ga - la - xy.
It shall be a fine and
Vln I
Vln II
Vla
Vc.
Cb.

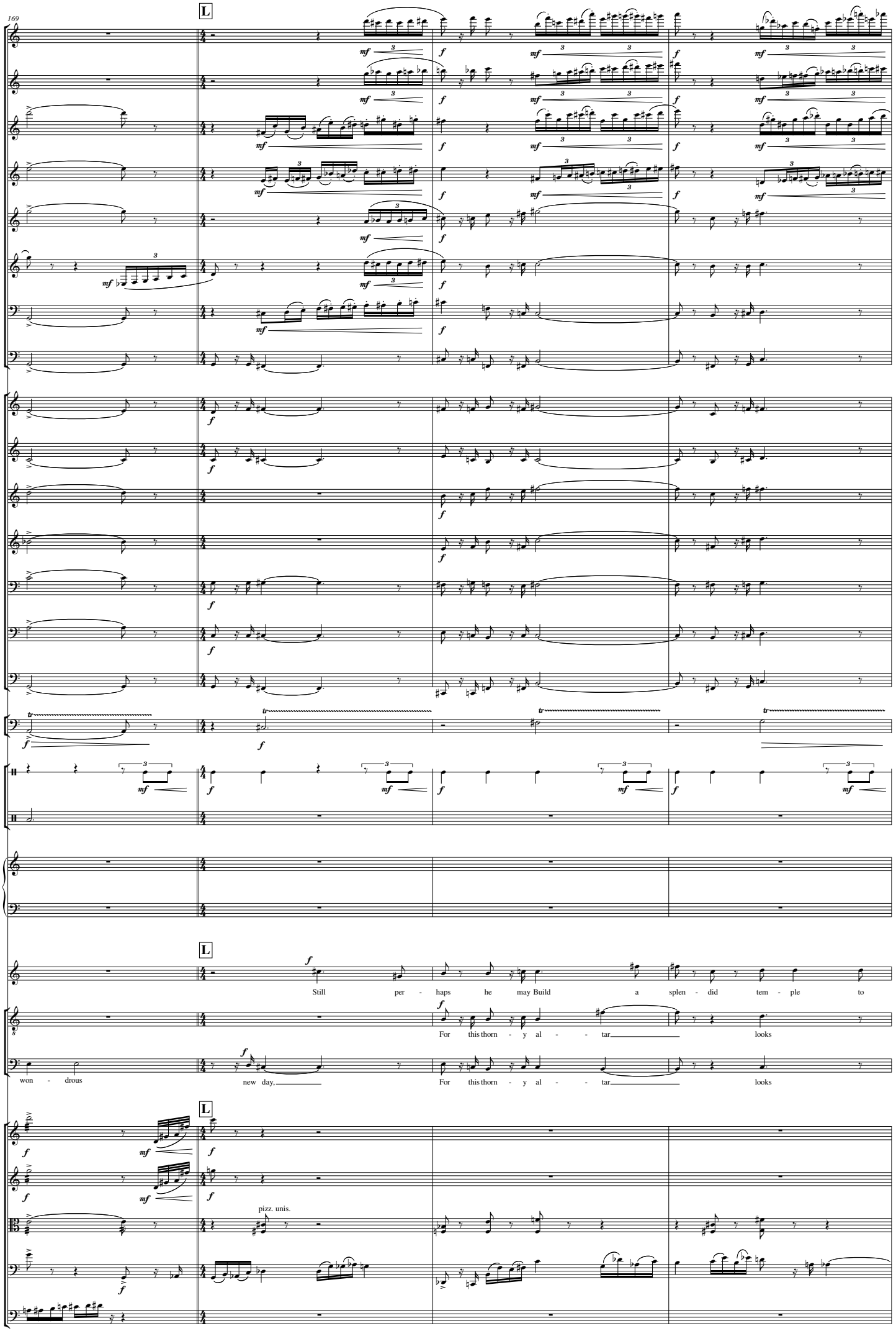
169
L
Fl. 1
Fl. 2
Ob. 1
Ob. 2
Cl.
B. Cl.
Bsn.
Cbsn.
Hn. 1
Hn. 2
Tpt. 1
Tpt. 2
Tbn. 1
Tbn. 2
Tba.
Timp.
B. D.
Perc.
Hp.
L
Ath.
Still per - haps he may Build a splen - did tem - ple to
T.
For this thorn - y al - - tar looks
B.
won - drous new day, For this thorn - y al - - tar looks
L
Vln I
Vln II
pizz. unis.
Vla
Vc.
Cb.

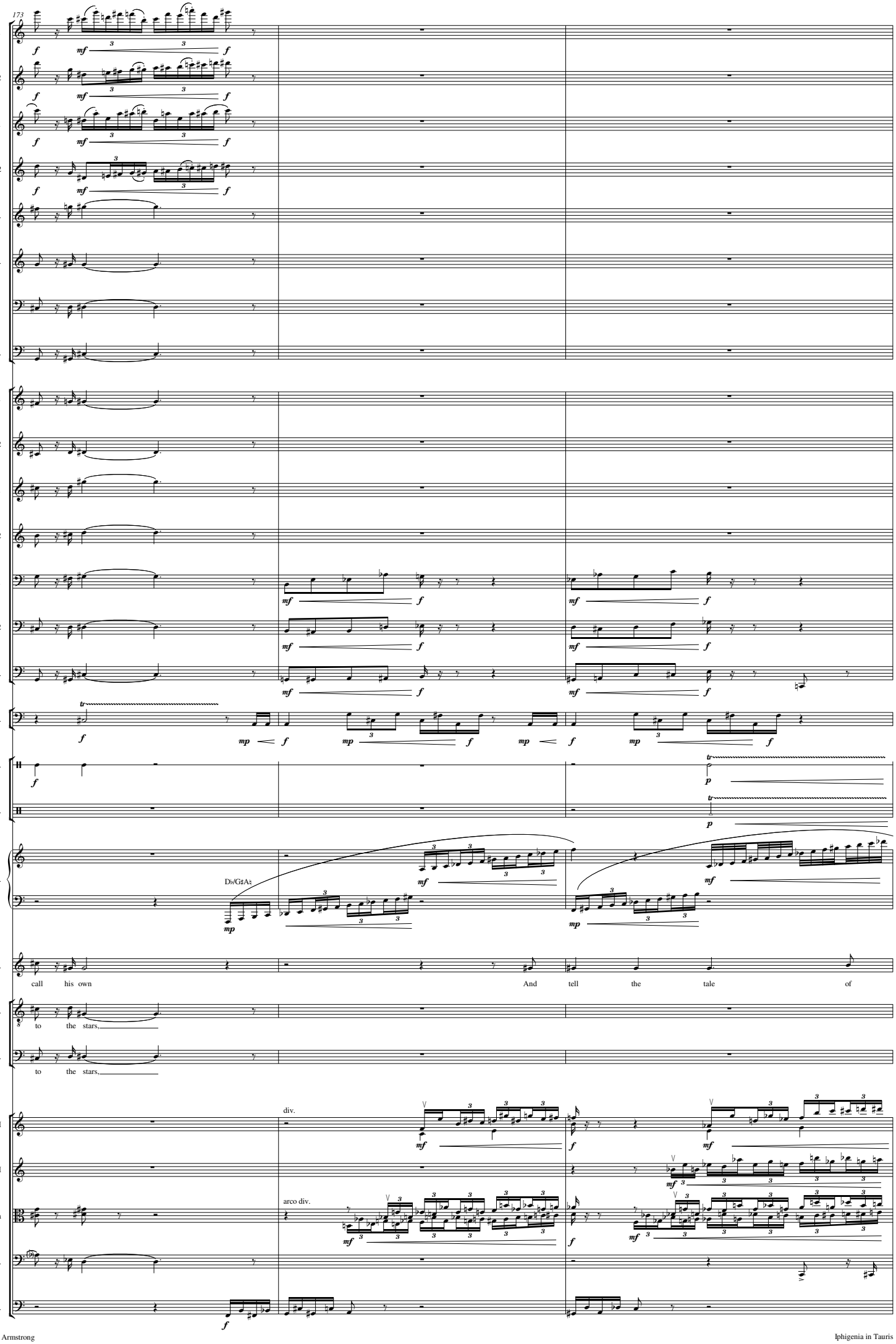
173
Fl. 1
Fl. 2
Ob. 1
Ob. 2
Cl.
B. Cl.
Bsn.
Cbsn.
Hn. 1
Hn. 2
Tpt. 1
Tpt. 2
Tbn. 1
Tbn. 2
Tba.
Timp.
B. D.
Perc.
Hp.
D♭/G♯A♯
Ath.
call his own
And tell the tale of
T.
to the stars,
B.
to the stars,
Vln I
div.
Vln II
Vla
arco div.
Vc.
Cb.

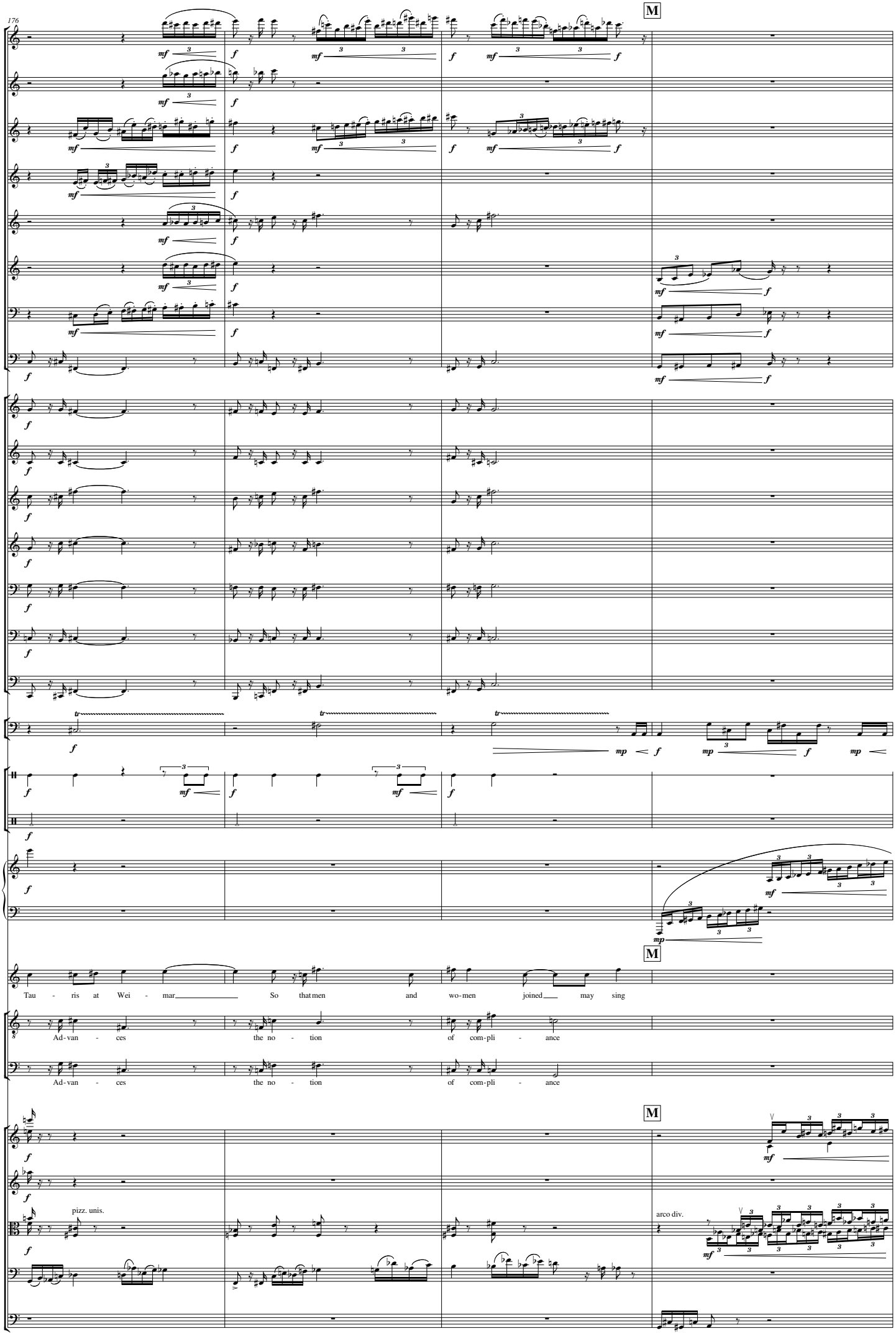
176
M
Fl. 1
Fl. 2
Ob. 1
Ob. 2
Cl.
B. Cl.
Bsn.
Cbsn.
Hn. 1
Hn. 2
Tpt. 1
Tpt. 2
Tbn. 1
Tbn. 2
Tba.
Timp.
B. D.
Perc.
Hp.
M
Ath.
Tau - ris at Wei - mar So that men and wo-men joined may sing
T.
Ad-van - ces the no - tion of com-pli - ance
B.
Ad-van - ces the no - tion of com-pli - ance
M
Vln I
Vln II
pizz. unis.
arco div.
Vla
Vc.
Cb.

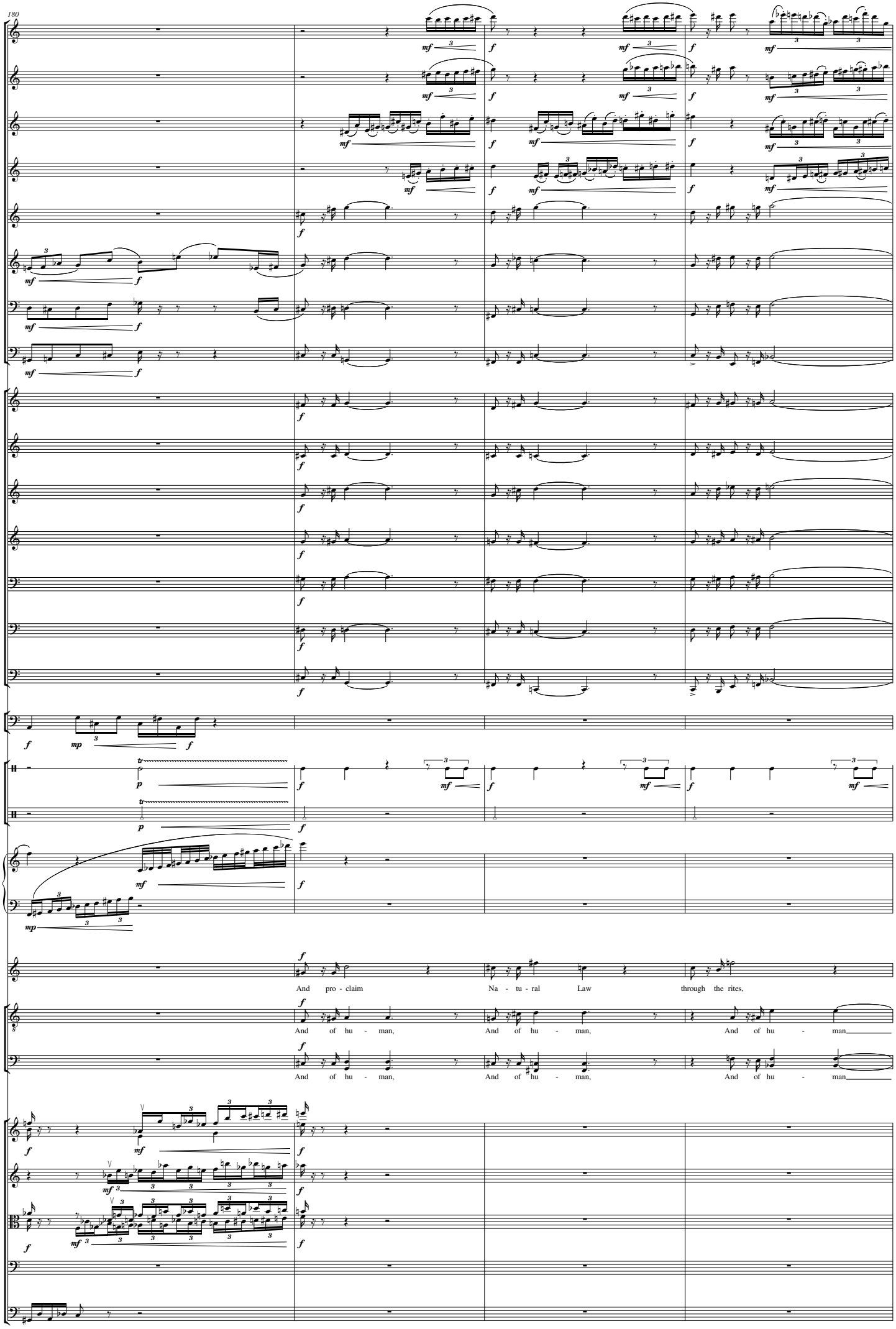
180
Fl. 1
Fl. 2
Ob. 1
Ob. 2
Cl.
B. Cl.
Bsn.
Cbsn.
Hn. 1
Hn. 2
Tpt. 1
Tpt. 2
Tbn. 1
Tbn. 2
Tba.
Timp.
B. D.
Perc.
Hp.
Ath.
And pro - claim Na - tu - ral Law through the rites,
T.
And of hu - man, And of hu - man, And of hu - man
B.
And of hu - man, And of hu - man, And of hu - man
Vln I
Vln II
Vla
Vc.
Cb.

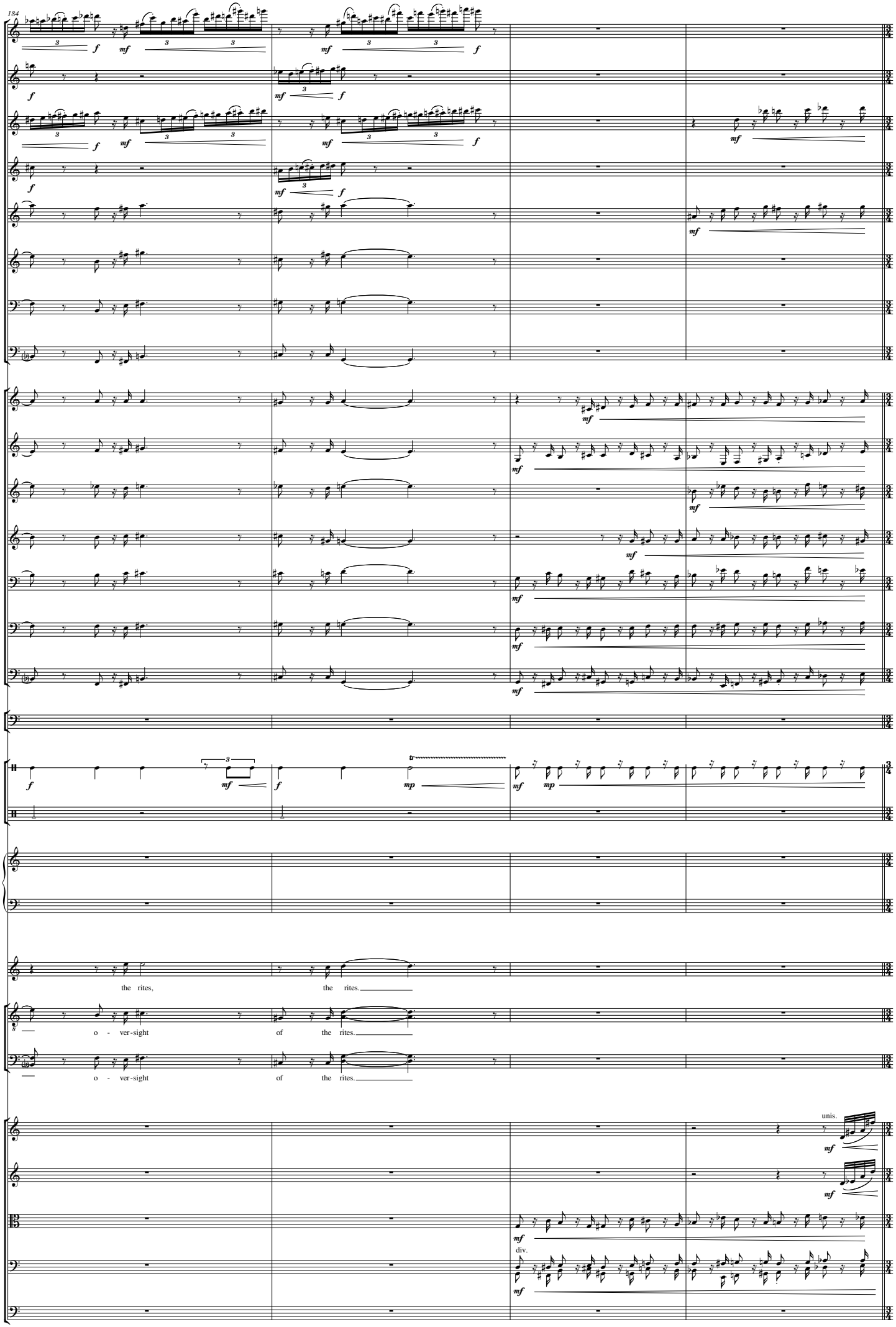
184
Fl. 1
Fl. 2
Ob. 1
Ob. 2
Cl.
B. Cl.
Bsn.
Cbsn.
Hn. 1
Hn. 2
Tpt. 1
Tpt. 2
Tbn. 1
Tbn. 2
Tba.
Timp.
B. D.
Perc.
Hp.
Ath.
the rites,
the rites.
T.
o - ver-sight
of the rites.
B.
o - ver-sight
of the rites.
Vln I
unis.
Vln II
Vla
div.
Vc.
Cb.

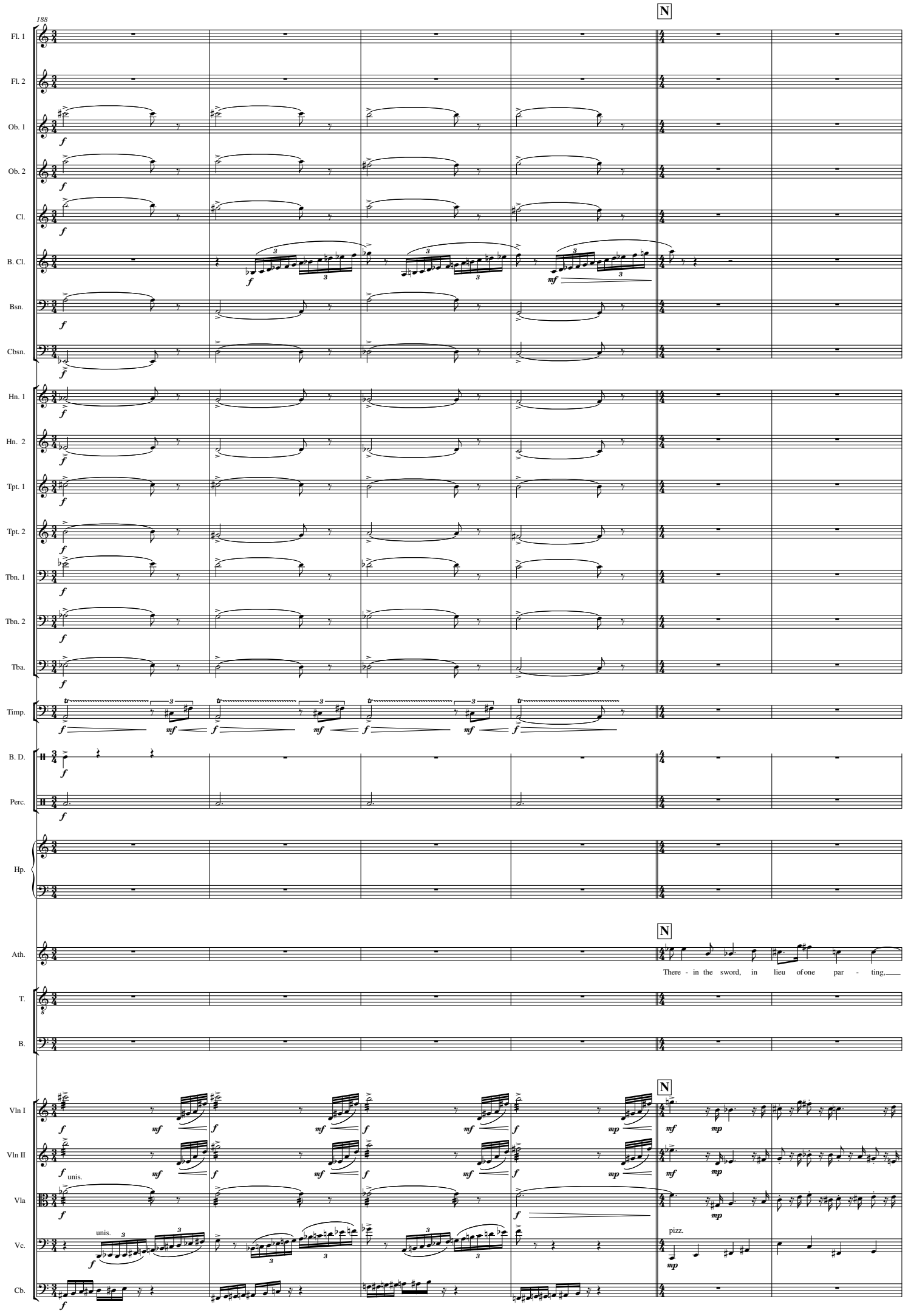
188
N
Fl. 1
Fl. 2
Ob. 1
Ob. 2
Cl.
B. Cl.
Bsn.
Cbsn.
Hn. 1
Hn. 2
Tpt. 1
Tpt. 2
Tbn. 1
Tbn. 2
Tba.
Timp.
B. D.
Perc.
Hp.
Ath.
There - in the sword, in lieu of one par - ting,
T.
B.
Vln I
Vln II
unis.
Vla
Vc.
unis.
pizz.
Cb.

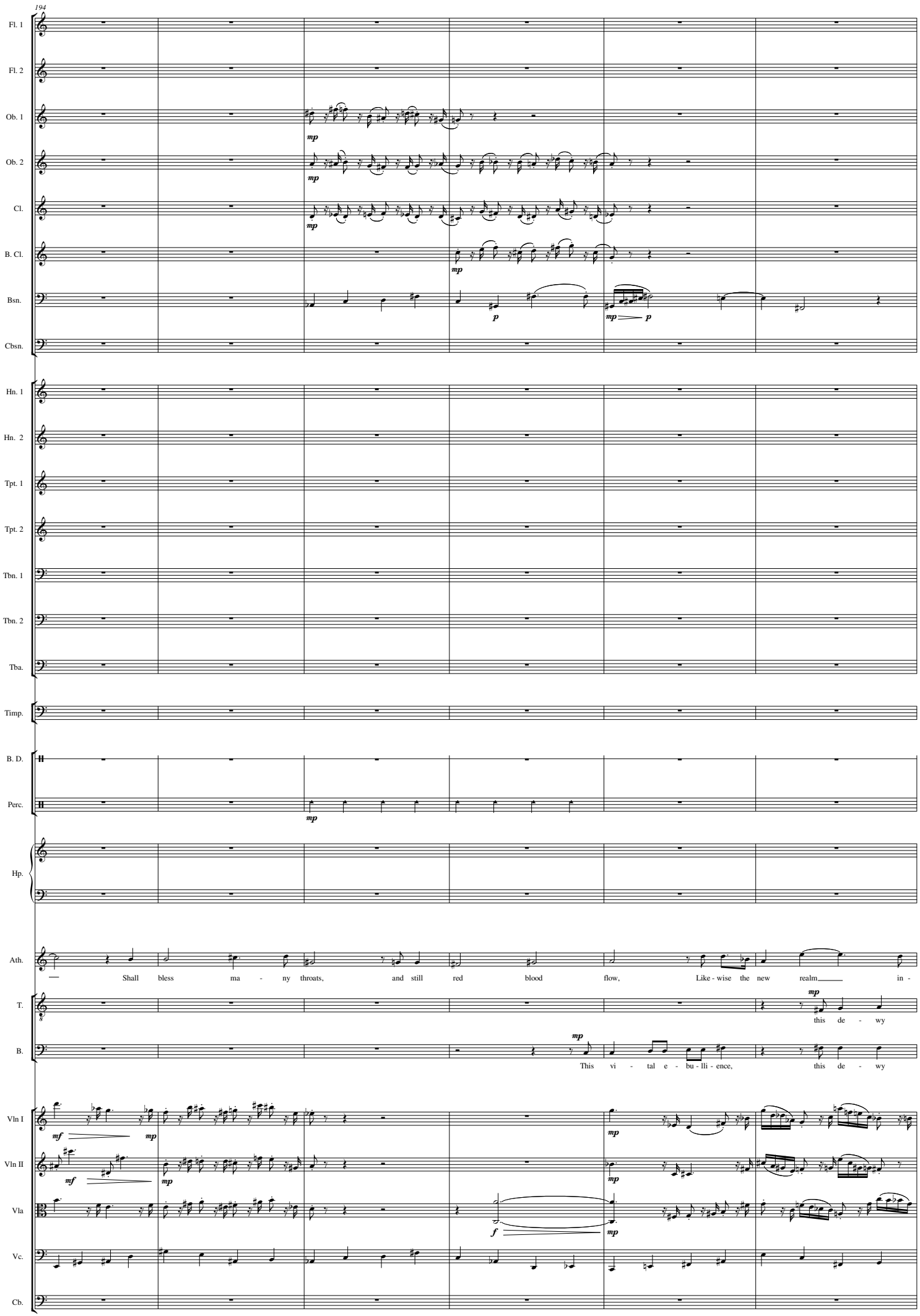
194
Fl. 1
Fl. 2
Ob. 1
Ob. 2
Cl.
B. Cl.
Bsn.
Cbsn.
Hn. 1
Hn. 2
Tpt. 1
Tpt. 2
Tbn. 1
Tbn. 2
Tba.
Timp.
B. D.
Perc.
Hp.
Ath.
— Shall bless ma - ny throats, and still red blood flow, Like - wise the new realm in -
T.
this de - wy
B.
This vi - tal e - bu - lli - ence, this de - wy
Vln I
Vln II
Vla
Vc.
Cb.

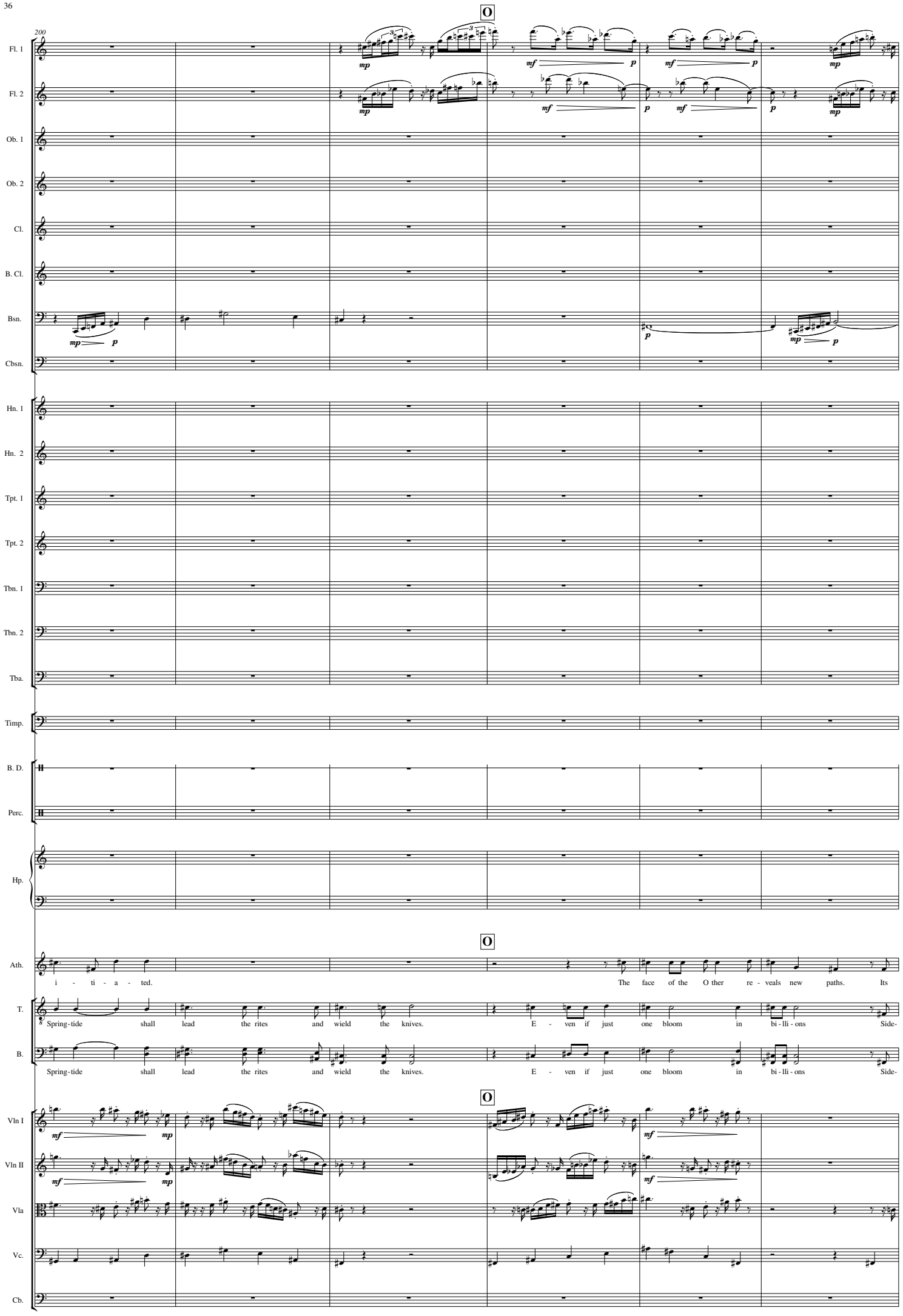
O
200
Fl. 1
Fl. 2
Ob. 1
Ob. 2
Cl.
B. Cl.
Bsn.
Cbsn.
Hn. 1
Hn. 2
Tpt. 1
Tpt. 2
Tbn. 1
Tbn. 2
Tba.
Timp.
B. D.
Perc.
Hp.
O
Ath.
i - ti - a - ted. The face of the O ther re - veals new paths. Its
T.
Spring-tide shall lead the rites and wield the knives. E - ven if just one bloom in bi - lli - ons Side-
B.
Spring-tide shall lead the rites and wield the knives. E - ven if just one bloom in bi - lli - ons Side-
O
Vln I
Vln II
Vla
Vc.
Cb.

206

Fl. 1 — *mf* — *p*

Fl. 2

Ob. 1 — *mp*

Ob. 2 — *mp*

Cl. — *p*

B. Cl.

Bsn.

Cbsn.

Hn. 1

Hn. 2

Tpt. 1

Tpt. 2

Tbn. 1

Tbn. 2

Tba.

Timp.

B. D.

Perc.

Hp. — D♭B♭/F♯G♯ — *mp* — *mp* — *f*

Ath. — rites seek to di - mi - nish de - cep - tion, Those my - sti - cal spec - ters, tired and in - firmed, Ex - posed as

T. — steps the al - tar, all shall be made free,

B. — steps the al - tar, all shall be made free,

Vln I — *mp*

Vln II — *mp* — *f*

Vla — *mp* — *f*

Vc. — arco — *mp* — *f*

Cb. — *mp* — *f*

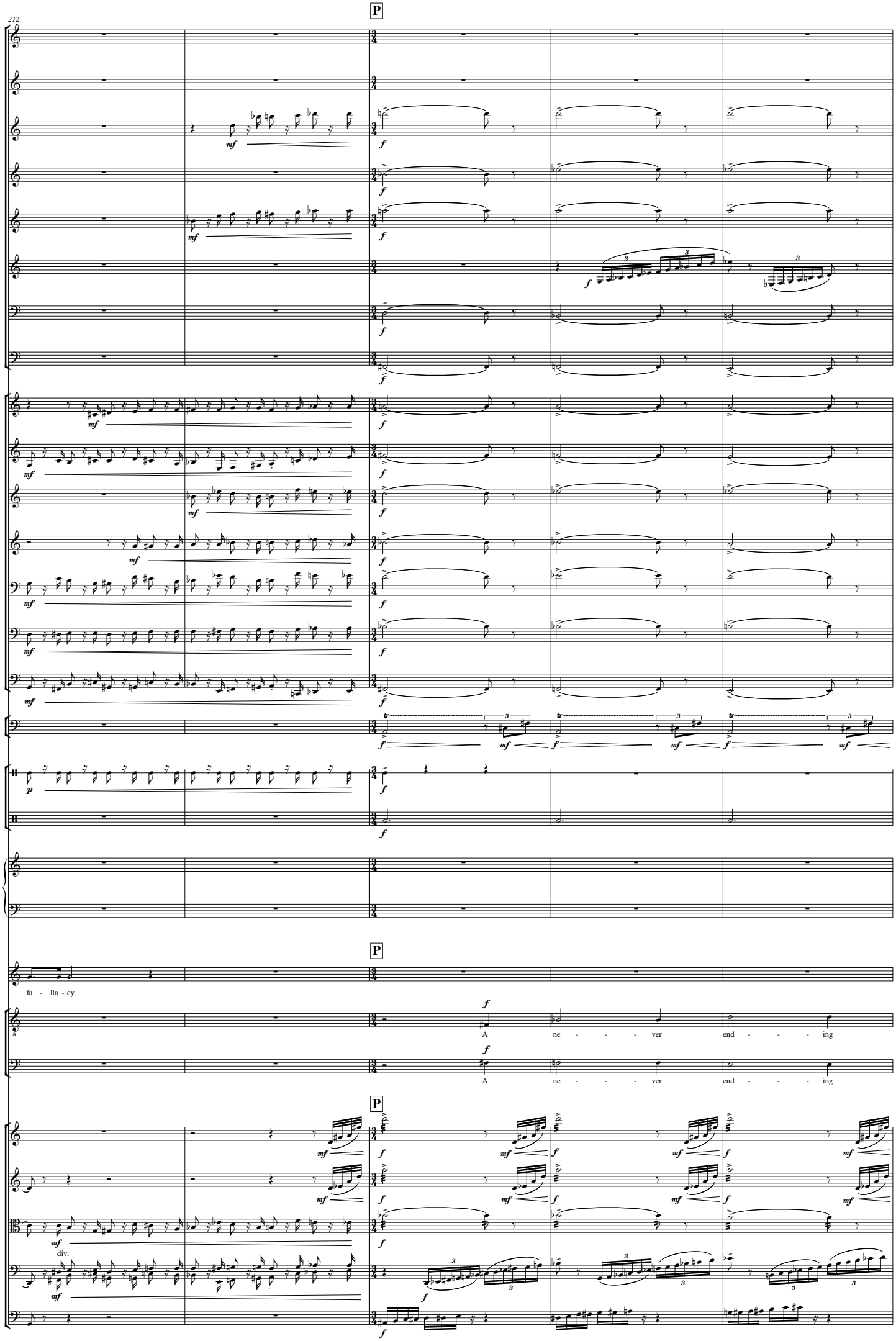
212
P
Fl. 1
Fl. 2
Ob. 1
Ob. 2
Cl.
B. Cl.
Bsn.
Cbsn.
Hn. 1
Hn. 2
Tpt. 1
Tpt. 2
Tbn. 1
Tbn. 2
Tba.
Timp.
B. D.
Perc.
Hp.
P
Ath.
fa - lla - cy.
T.
A ne - - - ver end - - - ing
B.
A ne - - - ver end - - - ing
P
Vln I
Vln II
Vla
div.
Vc.
Cb.

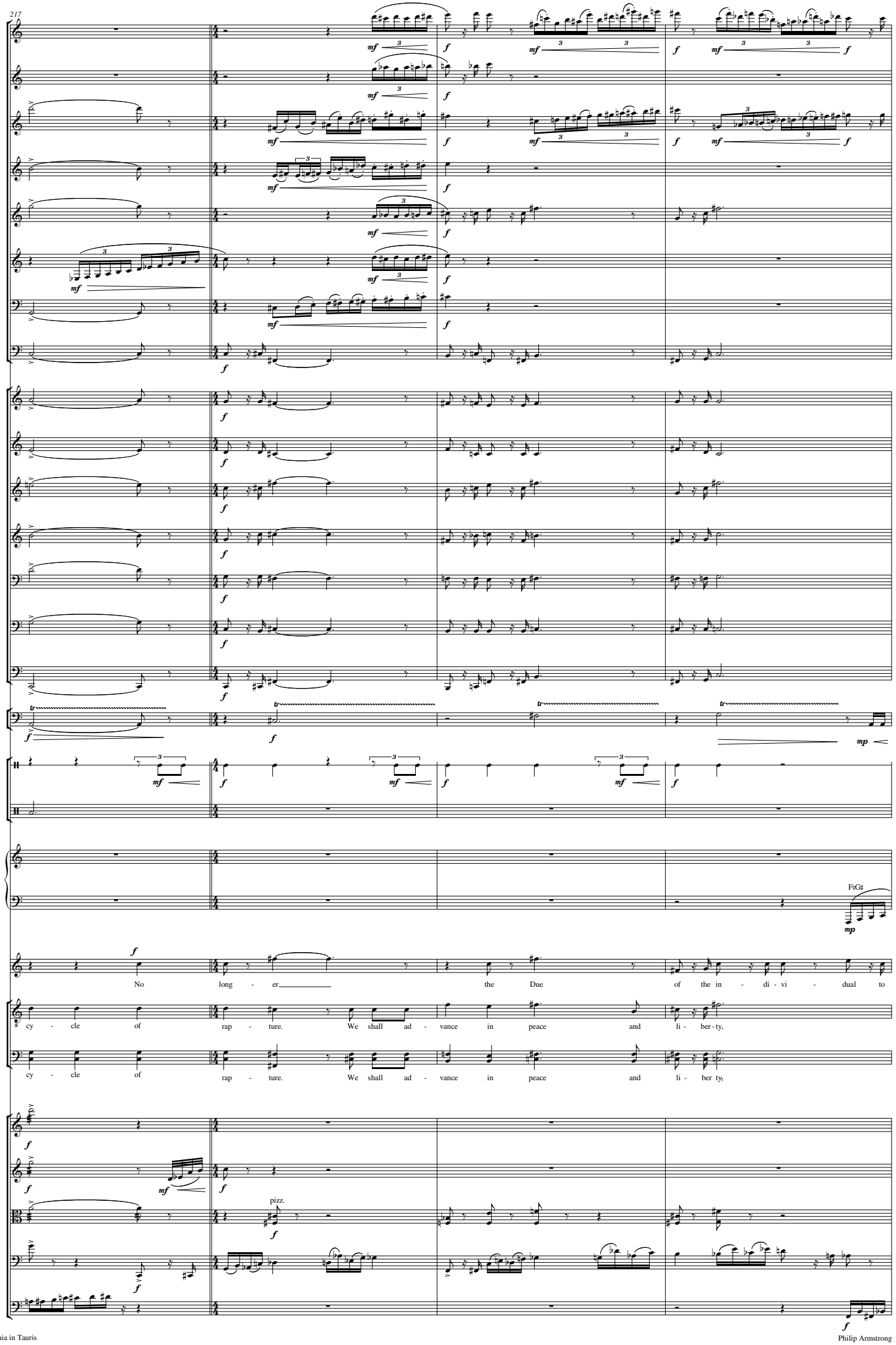
217
Fl. 1
Fl. 2
Ob. 1
Ob. 2
Cl.
B. Cl.
Bsn.
Cbsn.
Hn. 1
Hn. 2
Tpt. 1
Tpt. 2
Tbn. 1
Tbn. 2
Tba.
Timp.
B. D.
Perc.
Hp.
F♯G♯
Ath.
No long - er the Due of the in - di - vi - dual to
T.
cy - cle of rap - ture. We shall ad - vance in peace and li - ber - ty,
B.
cy - cle of rap - ture. We shall ad - vance in peace and li - ber ty,
Vln I
Vln II
Vla
pizz.
Vc.
Cb.

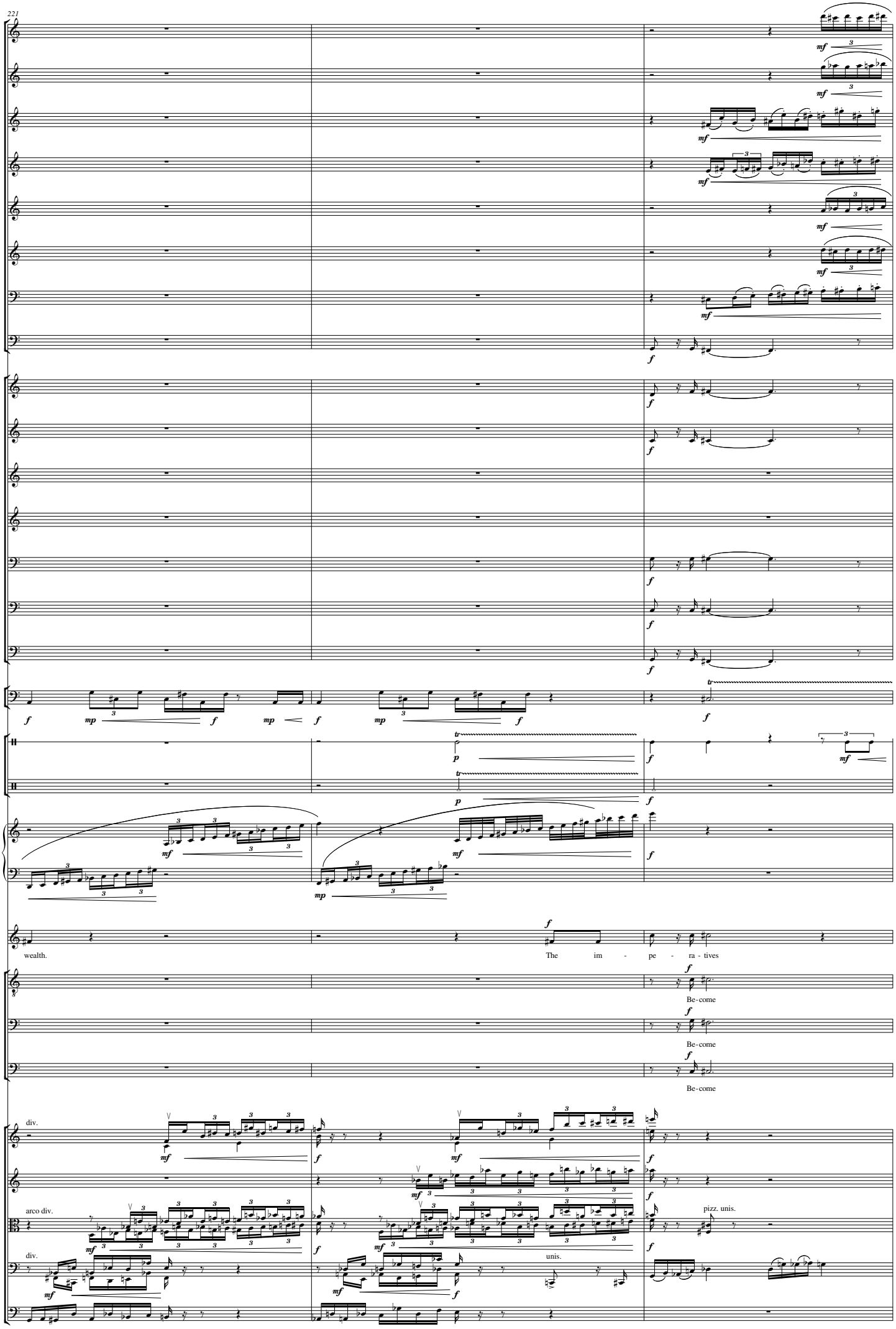
221
Fl. 1
Fl. 2
Ob. 1
Ob. 2
Cl.
B. Cl.
Bsn.
Cbsn.
Hn. 1
Hn. 2
Tpt. 1
Tpt. 2
Tbn. 1
Tbn. 2
Tba.
Timp.
B. D.
Perc.
Hp.
Ath.
wealth.
The im - pe - ra - tives
T.
Be-come
B.
Be-come
B.
Be-come
Vln I
div.
Vln II
Vla
arco div.
pizz. unis.
Vc.
div.
unis.
Cb.

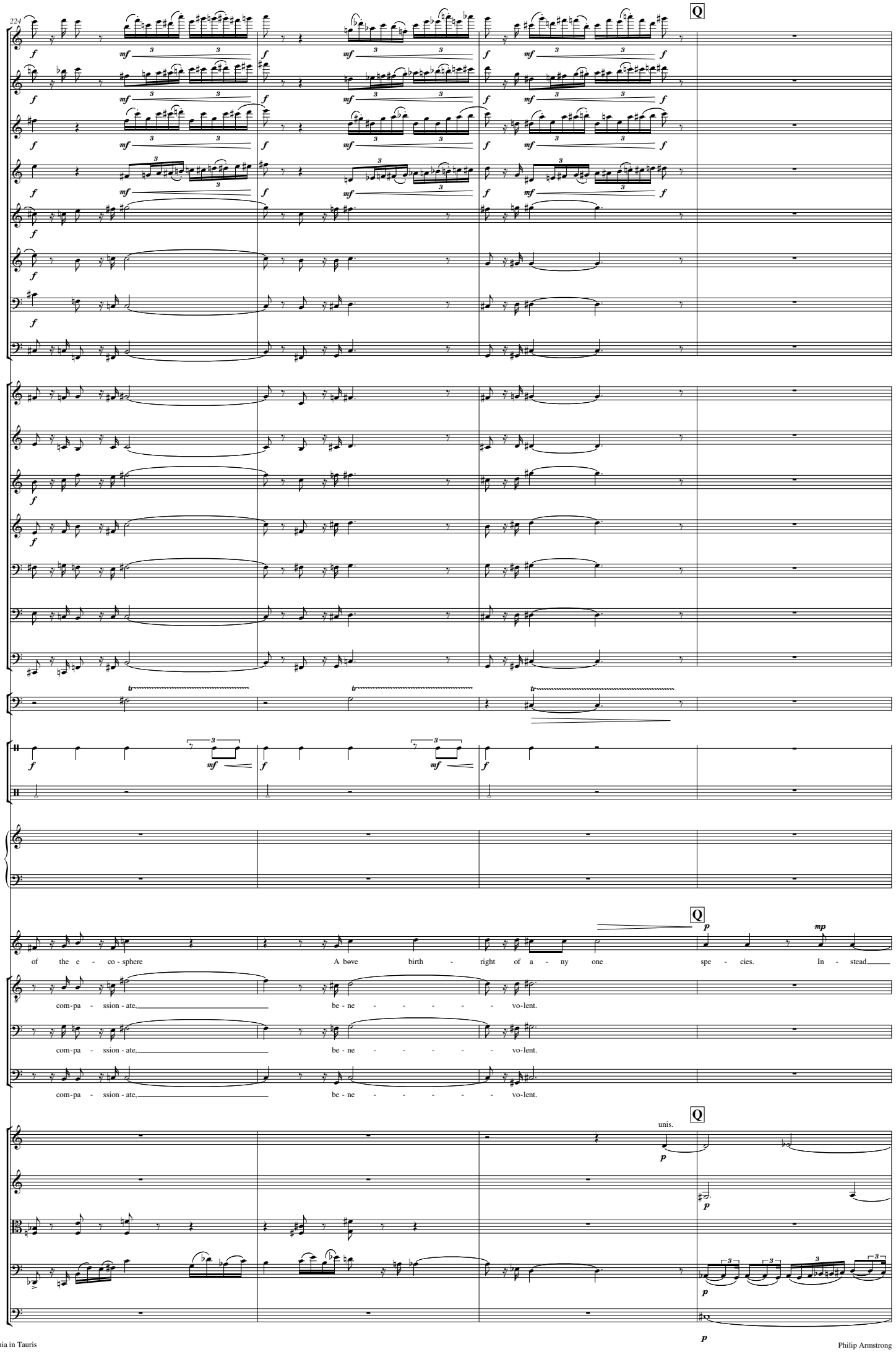
224
Q
Fl. 1
Fl. 2
Ob. 1
Ob. 2
Cl.
B. Cl.
Bsn.
Cbsn.
Hn. 1
Hn. 2
Tpt. 1
Tpt. 2
Tbn. 1
Tbn. 2
Tba.
Timp.
B. D.
Perc.
Hp.
Ath.
of the e - co - sphere
A bøve birth - right of a - ny one
spe - cies. In - stead
T.
com-pa - ssion - ate,
be - ne - - - - - vo-lent.
B.
com-pa - ssion - ate,
be - ne - - - - - vo-lent.
B.
com-pa - ssion - ate,
be - ne - - - - - vo-lent.
Vln I
unis.
Vln II
Vla
Vc.
Cb.

228

Fl. 1

Fl. 2

Ob. 1

Ob. 2

Cl.

B. Cl.

Bsn.

Cbsn.

Hn. 1

Hn. 2

Tpt. 1

Tpt. 2

Tbn. 1

Tbn. 2

Tba.

Timp.

B. D.

Perc.

Hp.

Ath.

— the au - then - tic and tan - gi - ble, Of the all - em - bra - cing e - thi - cal face, Of the O - ther.___ To O -

T.

B.

Vln I

Vln II

Vla

arco

Vc.

div.

Cb.

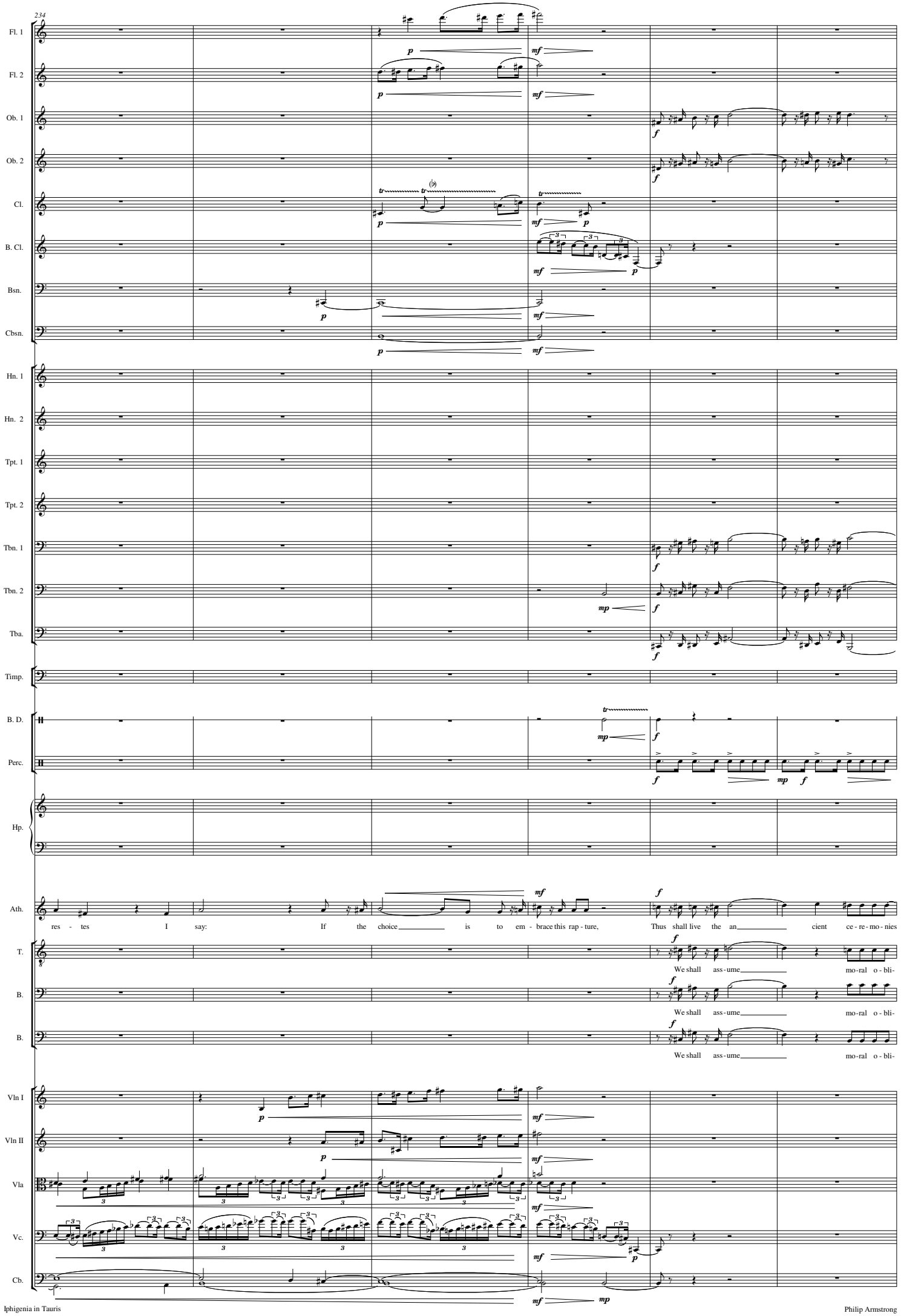
234
Fl. 1
Fl. 2
Ob. 1
Ob. 2
Cl.
B. Cl.
Bsn.
Cbsn.
Hn. 1
Hn. 2
Tpt. 1
Tpt. 2
Tbn. 1
Tbn. 2
Tba.
Timp.
B. D.
Perc.
Hp.
Ath.
res - tes I say: If the choice is to em - brace this rap - ture, Thus shall live the an cient ce - re - mo - nies
T.
We shall ass - ume mo - ral o - bli-
B.
We shall ass - ume mo - ral o - bli-
B.
We shall ass - ume mo - ral o - bli-
Vln I
Vln II
Vla
Vc.
Cb.

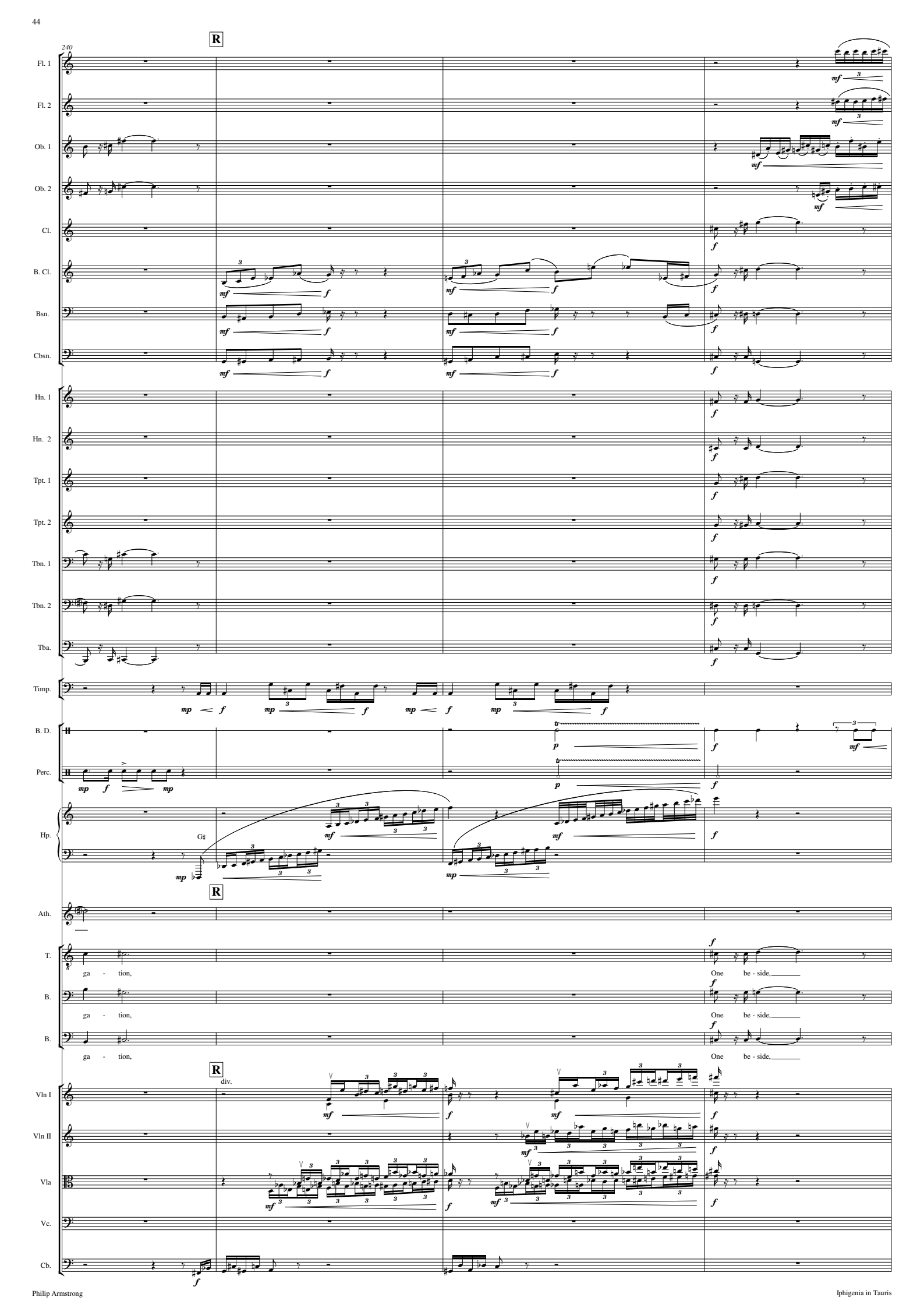
240
R
Fl. 1
Fl. 2
Ob. 1
Ob. 2
Cl.
B. Cl.
Bsn.
Cbsn.
Hn. 1
Hn. 2
Tpt. 1
Tpt. 2
Tbn. 1
Tbn. 2
Tba.
Timp.
B. D.
Perc.
Hp.
G♯
Ath.
T.
ga - tion,
One be - side,
B.
ga - tion,
One be - side,
B.
ga - tion,
One be - side,
Vln I
div.
Vln II
Vla
Vc.
Cb.

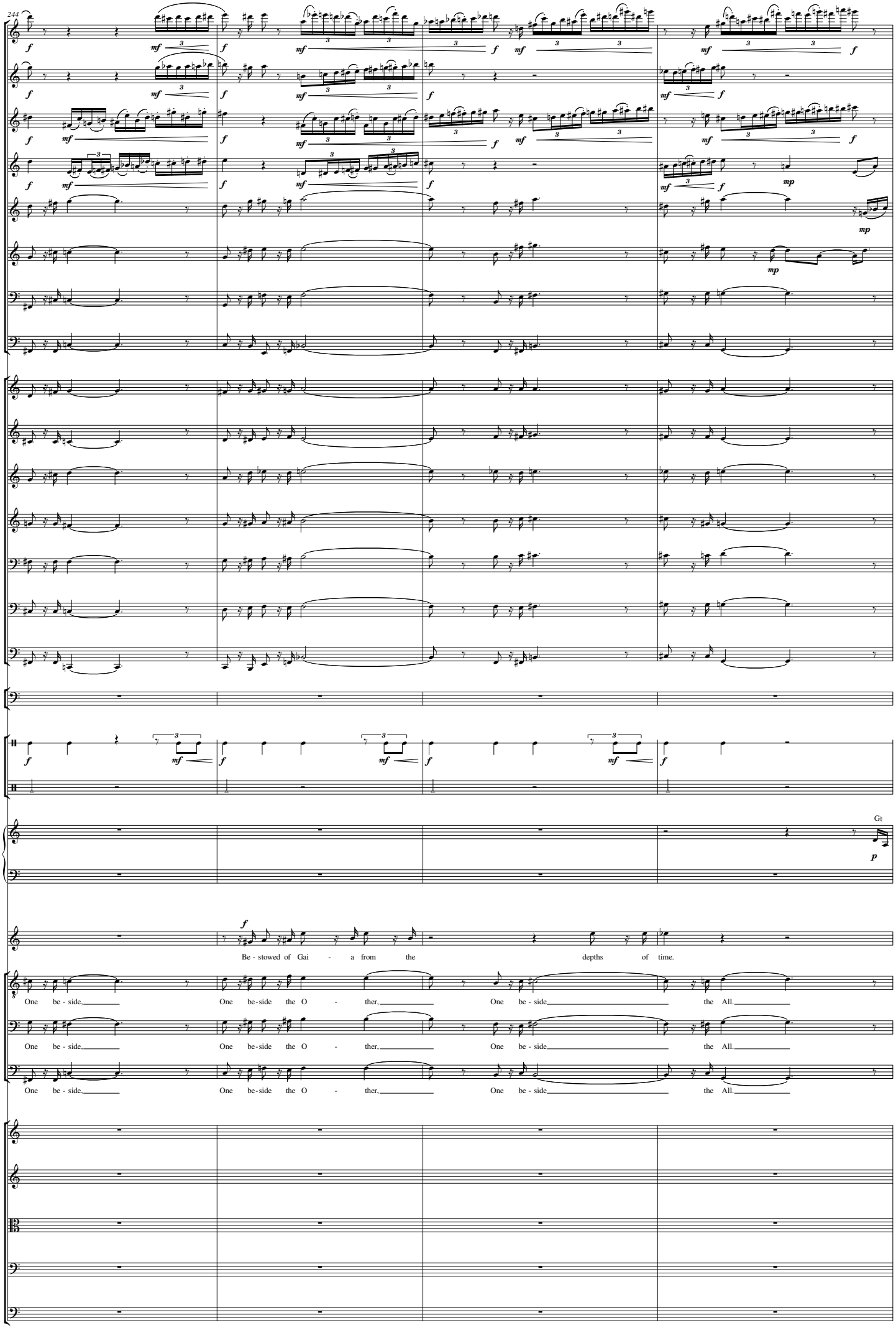
244
Fl. 1
Fl. 2
Ob. 1
Ob. 2
Cl.
B. Cl.
Bsn.
Cbsn.
Hn. 1
Hn. 2
Tpt. 1
Tpt. 2
Tbn. 1
Tbn. 2
Tba.
Timp.
B. D.
Perc.
Hp.
Ath.
Be - stowed of Gai - a from the depths of time.
T.
One be - side, One be-side the O - ther, One be - side the All.
B.
One be - side, One be-side the O - ther, One be - side the All.
B.
One be - side, One be-side the O - ther, One be - side the All.
Vln I
Vln II
Vla
Vc.
Cb.

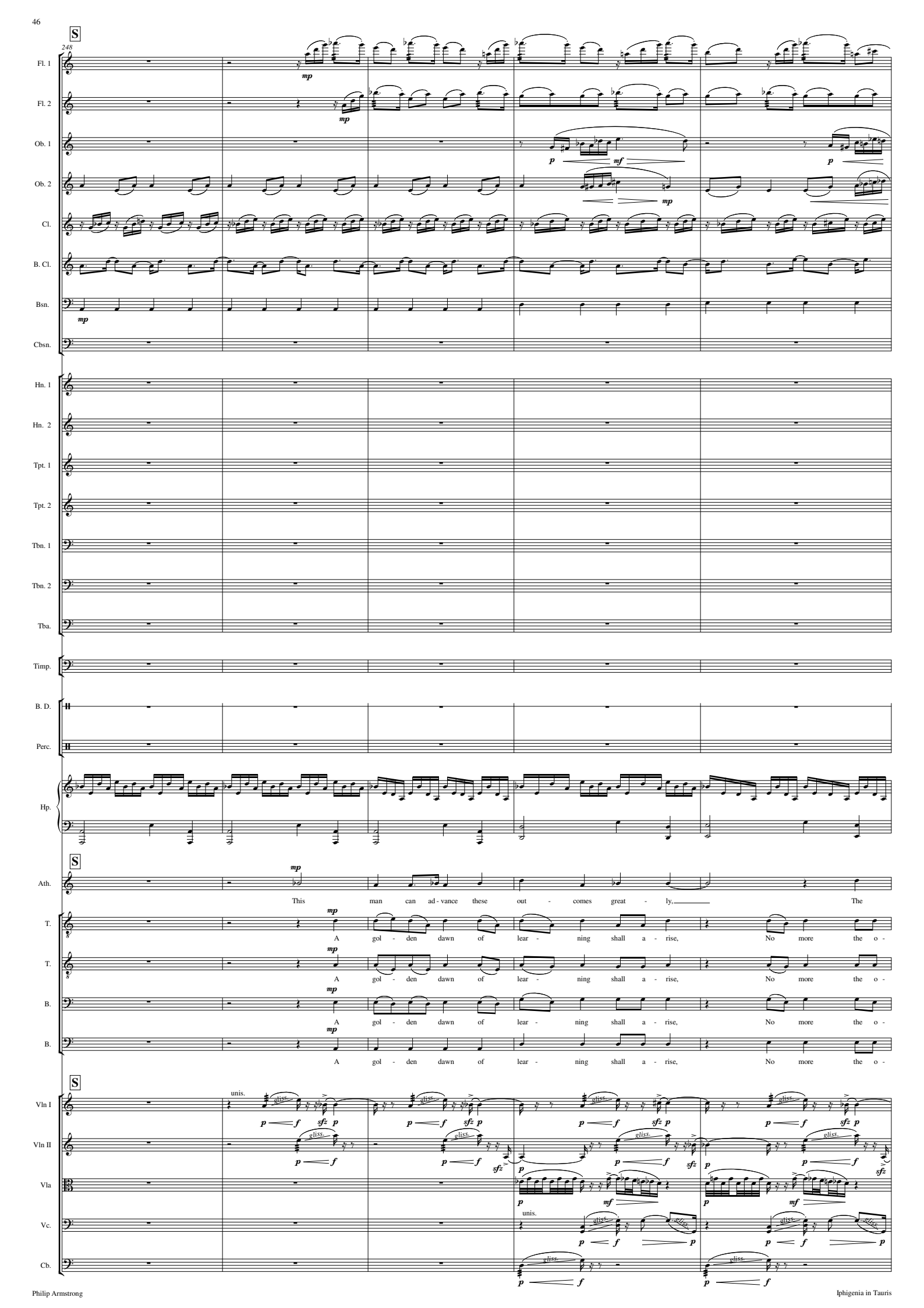
S
248
Fl. 1
Fl. 2
Ob. 1
Ob. 2
Cl.
B. Cl.
Bsn.
Cbsn.
Hn. 1
Hn. 2
Tpt. 1
Tpt. 2
Tbn. 1
Tbn. 2
Tba.
Timp.
B. D.
Perc.
Hp.
Ath.
This man can ad - vance these out - comes great - ly, The
T.
A gol - den dawn of lear - ning shall a - rise, No more the o -
B.
unis.
gliss.
Vln I
Vln II
Vla
Vc.
Cb.

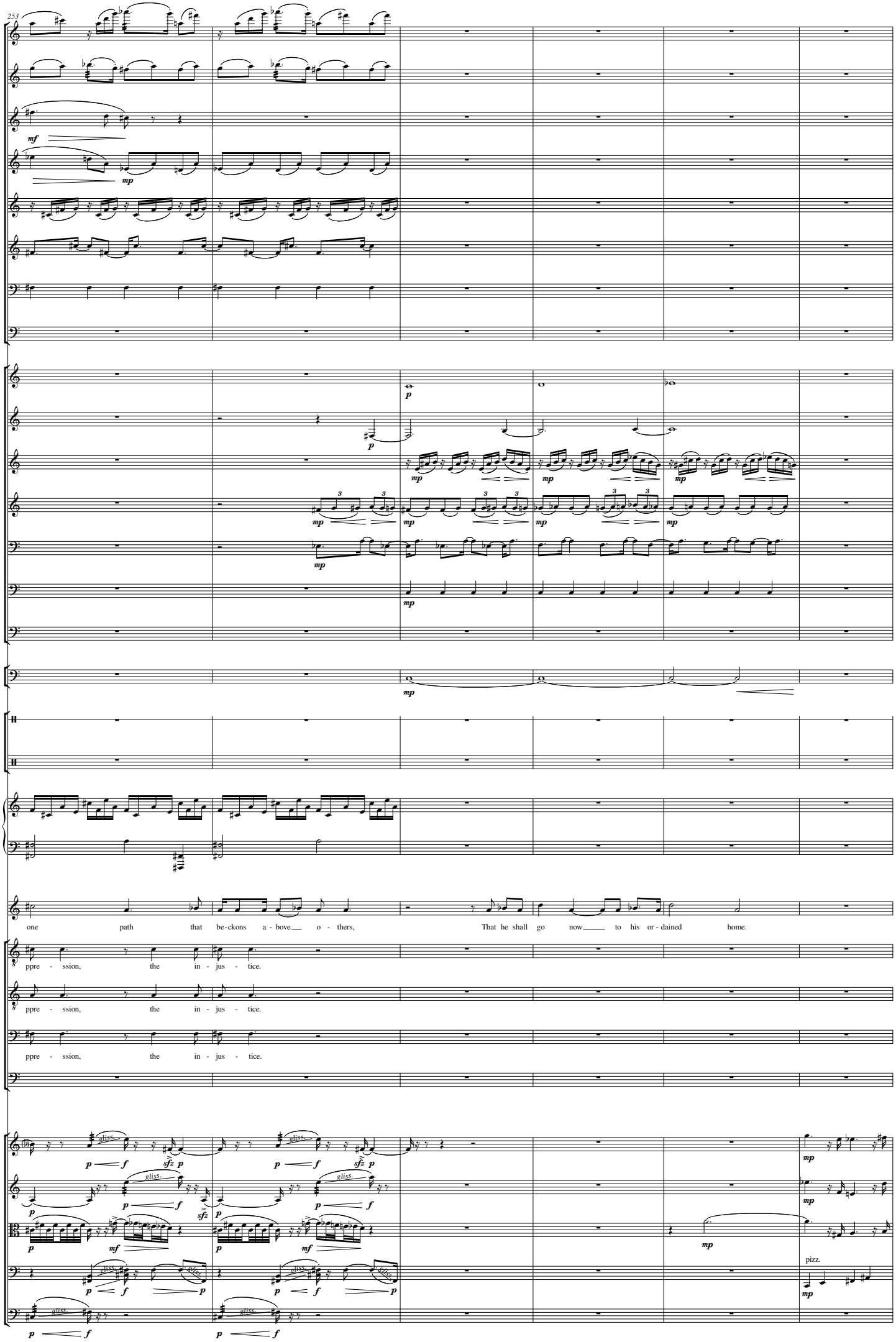
253
Fl. 1
Fl. 2
Ob. 1
Ob. 2
Cl.
B. Cl.
Bsn.
Cbsn.
Hn. 1
Hn. 2
Tpt. 1
Tpt. 2
Tbn. 1
Tbn. 2
Tba.
Timp.
B. D.
Perc.
Hp.
Ath.
one path that be-ckons a-bove o-thers, That he shall go now to his or-dained home.
T.
ppre-ssion, the in-jus-tice.
T.
ppre-ssion, the in-jus-tice.
B.
ppre-ssion, the in-jus-tice.
B.
Vln I
Vln II
Vla
Vc.
Cb.
gliss.
pizz.

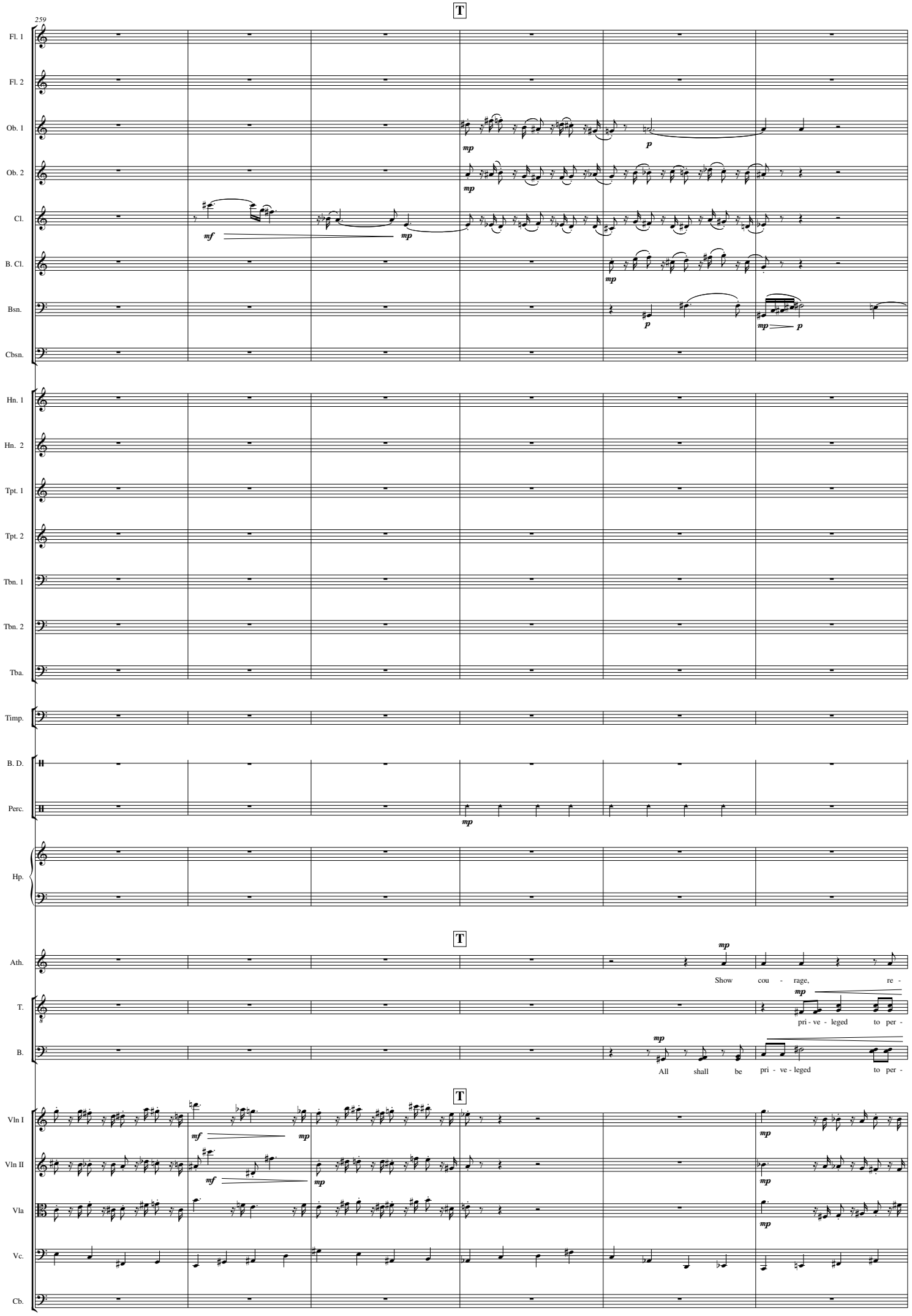
T
259
Fl. 1
Fl. 2
Ob. 1
Ob. 2
Cl.
B. Cl.
Bsn.
Cbsn.
Hn. 1
Hn. 2
Tpt. 1
Tpt. 2
Tbn. 1
Tbn. 2
Tba.
Timp.
B. D.
Perc.
Hp.
T
Ath.
Show cou - rage, re -
T.
pri - ve - leged to per -
B.
All shall be pri - ve - leged to per -
T
Vln I
Vln II
Vla
Vc.
Cb.

265

Fl. 1
Fl. 2
Ob. 1
Ob. 2
Cl.
B. Cl.
Bsn.
Cbsn.
Hn. 1
Hn. 2
Tpt. 1
Tpt. 2
Tbn. 1
Tbn. 2
Tba.
Timp.
B. D.
Perc.
Hp.
Ath.
T.
B.
Vln I
Vln II
Vla
Vc.
Cb.

lent; go, in peaceand love Go with the hand - maids, gowith the sis - ter To the blades of zeal and

cep - tion. pro - ge - ny of the Earth, be raised to great - est po - ten - tial,

cep - tion. The beau - ti - ful pro - ge - ny of the **Earth,** All shall be raised to great - est po - ten - tial, Thus

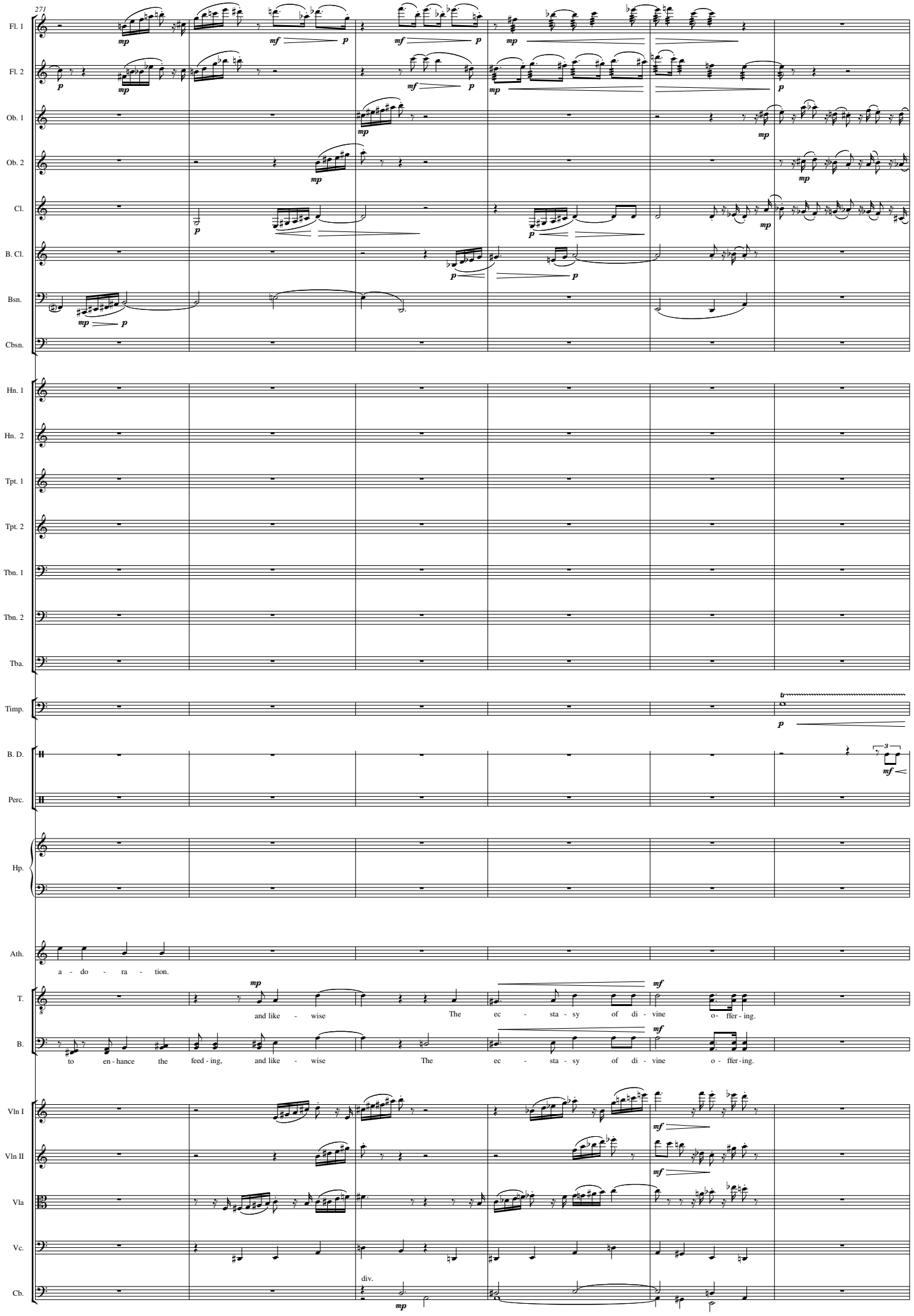
271
Fl. 1
Fl. 2
Ob. 1
Ob. 2
Cl.
B. Cl.
Bsn.
Cbsn.
Hn. 1
Hn. 2
Tpt. 1
Tpt. 2
Tbn. 1
Tbn. 2
Tba.
Timp.
B. D.
Perc.
Hp.
Ath.
a - do - ra - tion.
T.
and like - wise The ec - sta - sy of di - vine o - ffer - ing.
B.
to en - hance the feed - ing, and like - wise The ec - sta - sy of di - vine o - ffer - ing.
Vln I
Vln II
Vla
Vc.
Cb.
div.

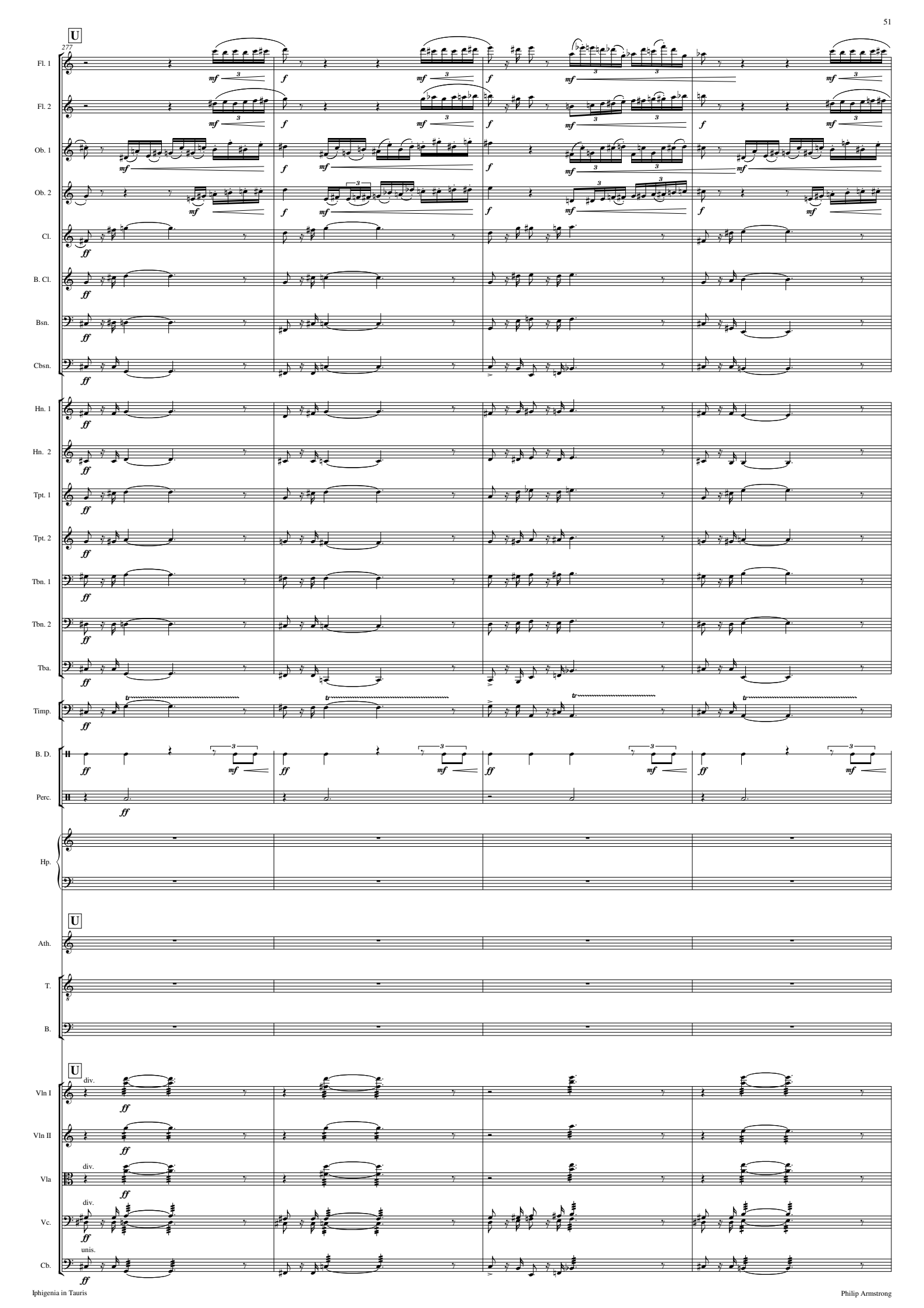
U
277
Fl. 1
Fl. 2
Ob. 1
Ob. 2
Cl.
B. Cl.
Bsn.
Cbsn.
Hn. 1
Hn. 2
Tpt. 1
Tpt. 2
Tbn. 1
Tbn. 2
Tba.
Timp.
B. D.
Perc.
Hp.
U
Ath.
T.
B.
U
div.
Vln I
Vln II
div.
Vla
div.
Vc.
unis.
Cb.

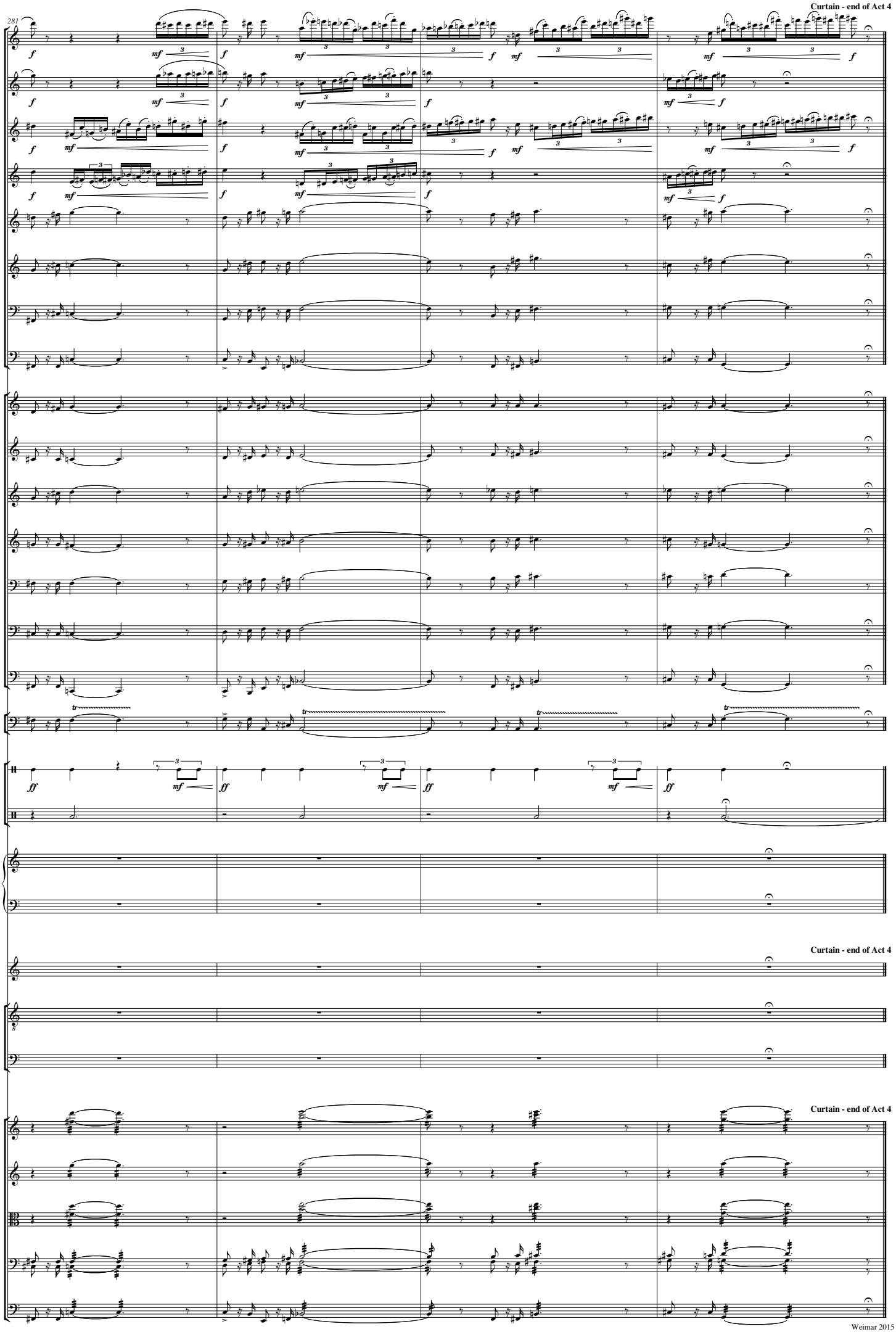
Curtain - end of Act 4
281
Fl. 1
Fl. 2
Ob. 1
Ob. 2
Cl.
B. Cl.
Bsn.
Cbsn.
Hn. 1
Hn. 2
Tpt. 1
Tpt. 2
Tbn. 1
Tbn. 2
Tba.
Timp.
B. D.
Perc.
Hp.
Curtain - end of Act 4
Ath.
T.
B.
Curtain - end of Act 4
Vln I
Vln II
Vla
Vc.
Cb.