Procession to the Assembly

to thingNY - 1st performed by them 1 December 2012, Flushing Town Hall, New York

Paul Burnell

'La Marseillaise' - Claude-Joseph Rouget de l'Isle

↗ME!↘ = in own time, jump forward into air and shout 'ME!' (or musical equivalent) - towards the audience, competitively. In between sing (or play) 'La Marseillaise', not necessarily in unison with others - may need to hurry the 'ME!' sections to catch up. If singing, beat fist upon chest in quarter-note rhythm. Instrumentalists may remain seated whilst others process. If enough performers, one or more people play siren whistles or 'glissando-ing' violins etc. ad lib. during the 'Marseillaise' parts, overlapping with the 'ME!' parts.

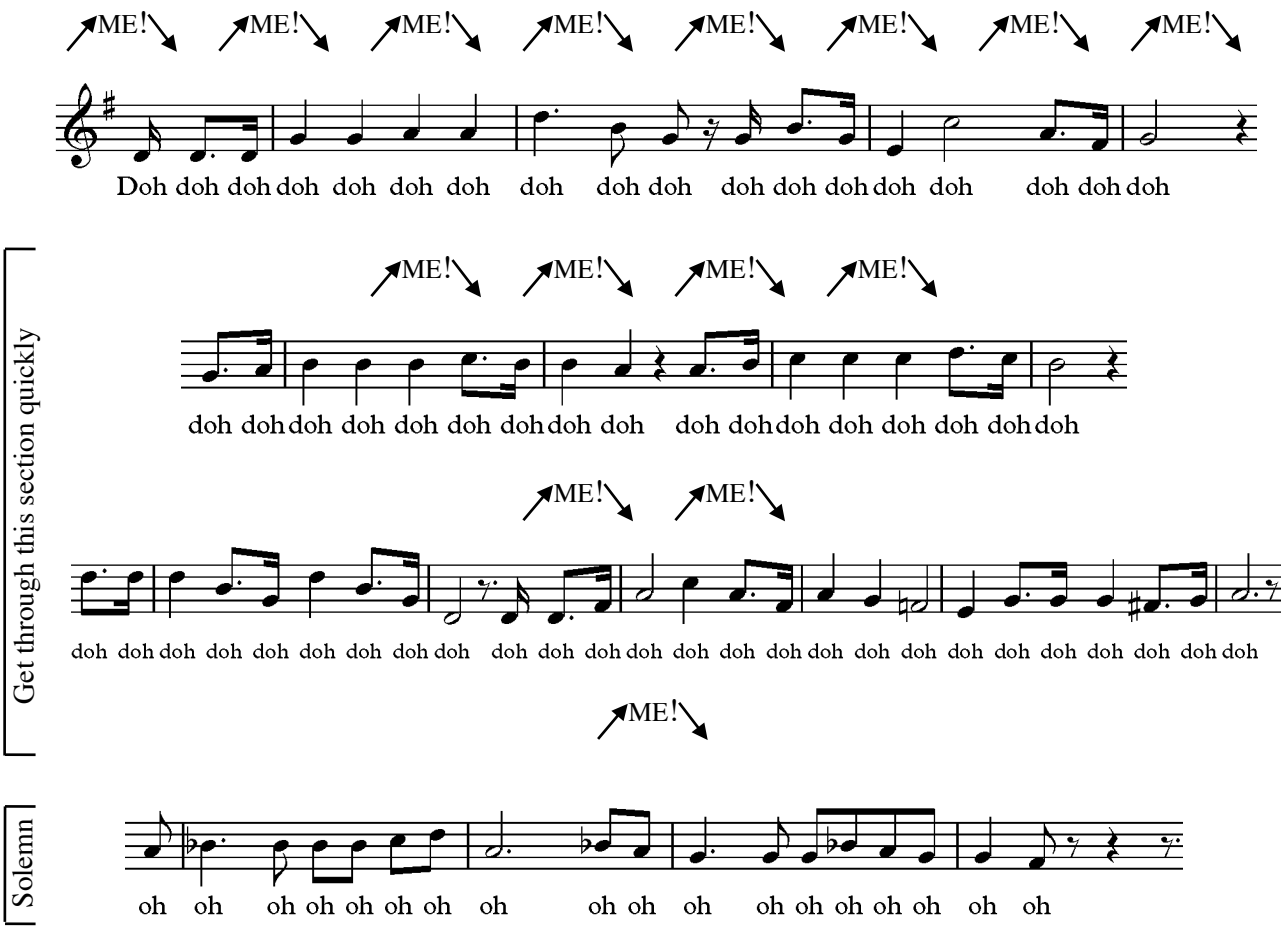

G.P.

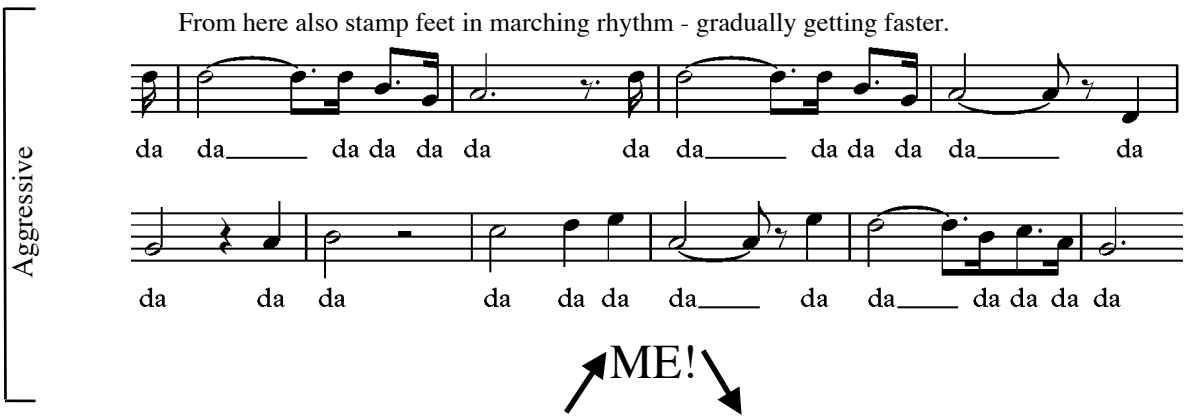

© 2012 Paul Burnell All Rights Reserved