

JOHN HAWKINS

*Period Pieces*

for piano

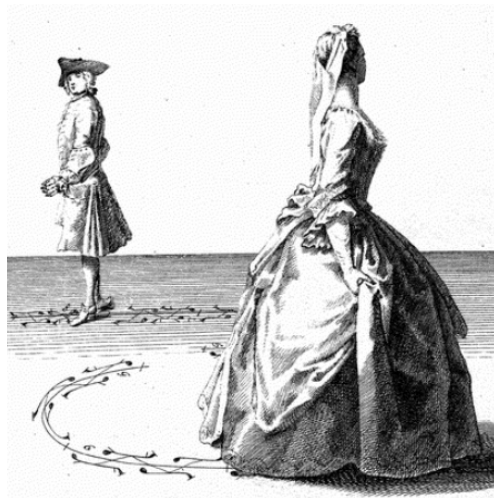

duration c. 6 mins

Written during Corona Virus lockdown 2020

# Period Pieces

## 1. Allemande

Grazioso

JOHN HAWKINS 2021

♩ = 66

a tempo

10  $\text{♩} = 66$

*p*

13

*crescendo*

*Ped.* *Ped.* *Ped.* *Ped.*

16

*f* *diminuendo*

18

*rall.* *p*

*8<sup>va</sup>*

## 2. Courante

Presto ♩ = 152

30

*diminuendo*

36

*p* *crescendo*

42

*f*

47

*ff*

*Ped.* *Ped.* *Ped.* *Ped.*

53

*dim. al fin*

*p*

57

*(senza rit.)*

*pp*

*Ped.*

### 3. Sarabande

Grave ♩ = 60

# 4. Gigue

Allegro ♩ = 120

115

118

121

124

127

130
