

# **Three Materials**

for solo piano

**Benjamin Oliver**  
**2012**

# Performance Instructions

## Preparations

The three pitches indicated below should be stopped using Blu-Tack or a similar material. The amount of resonance in each note is left to the discretion of the performer.

## Notation

- Depress notes silently:

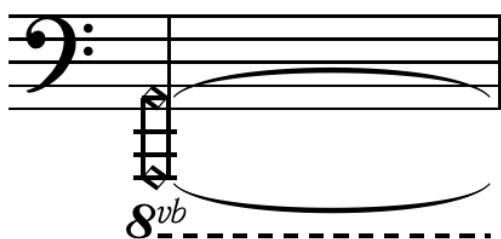

- Accidentals continue throughout the bar
- Thick black lines indicate duration:

## Sostenuto pedal

The sostenuto pedal can be used to sustain the silent cluster chord in the opening and closing sections of the piece. If a sostenuto pedal is not available then it is possible to use the left hand to sustain the chord.

**Duration: 6 minutes**

**Premiered by Fabian Müller at the Aldeburgh Festival, 24<sup>th</sup> June 2012.**

# Three Materials

Slow ♩ = 62

Benjamin Oliver, 2012

15<sup>ma</sup>  
*ppp*

Press silently  
Keep this chord either with the sostenuto pedal  
or with the left hand throughout opening section

*pp*

8<sup>vb</sup>  
Sostenuto pedal

5

15<sup>ma</sup>  
*pp*

*p* *ppp*

(8)

10

15<sup>ma</sup>  
*pp*

*pp* *mp*

(8)

15<sup>ma</sup>-----

14 *p*

*mp* *mp*

(8)-----

17

*mf* *mf*

(8)-----

15<sup>ma</sup>-----

19 *pp*

*mp* *p* *mf*

(8)-----

21

15<sup>ma</sup>

*p* *mf*

5 3 3

*p* *pp* *mp*

3

(8)

25

15<sup>ma</sup>

*mf*

3 6

*p* *pp* *ppp*

3

(8)

28

x 3

*mp* *p*

3 5

(8)

30

x 2

15<sup>ma</sup>

34

x 5

replace left hand if playing with sostenuto pedal

**A**

38

loco

41

(8)-----

44

**B**

(15)-----

46

(15)

47

(15)

48

(15)

50

(15)

52

(15)

Ped.

**C**

(15)

(15)

(15)

(15)

(15)

(15)

**D**

(15)

*pp*

69

(15)

70

(15)

72

(15)

73

(15)

(15)

**E** 15<sup>ma</sup>  
*pp*

(15)

(15)

86

ff p

mf mp

Ped.

5 3 3 5

5/4 4/4

(15)

87

f ff

R.H.

f Ped. ff

5 3 5

4/4 4/4

(15)

88

mf

Ped.

mf

3 3

4/4 4/4

(15)

89

mp p

3 3

3/4 4/4 5/4

(15)

91

*pp*

*f*

(15)

92

*f*

*ff*

8<sup>va</sup>

(15)

94

*ff*

15<sup>ma</sup>

(15)

95

*ff*

(15)

13

(15)

**F** Double speed ♩ = 124

(15)

(15)

(15)

104

Press silently  
Keep this chord with the sostenuto pedal if possible  
or with the left handif sostenuto unavailable until the end

8<sup>vb</sup>

(15)

107

*sempre f*

(8)

(15)

110

*sempre f*

(8)

(15)

113

(8)

(15)

117

(8)

(15)

119

(8)

122

x 7
