

Full Score

Momentum

for large ensemble

**Benjamin Oliver
2011 (v.2)**

Instrumentation (Score in C):

Flute/Piccolo
Oboe
Clarinet in Bb
Bassoon

Horn in F
Trumpet in Bb
Trombone

Percussion (1 player):

Large Drum set-up: Bass Drum, 2 Toms, Snare, Suspended Cymbal

Conga/Bongo set-up: Congas x2, Bongos x2

Marimba

Crotales

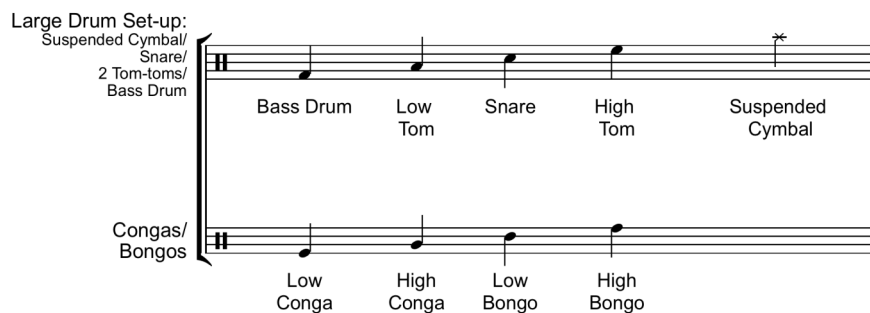

Piano

Violin I
Violin II
Viola
'Cello
Double Bass

Duration: **7 minutes**

Momentum

Benjamin Oliver, 2011

$\text{♩} = 124$

Flute

Oboe

Clarinet in B \flat

Bassoon

Horn in F

Trumpet in B \flat

Trombone

Piano

Large Drum Set-up:
Suspended Cymbal/
Snare/
2 Tom-toms/
Bass Drum

Violin 1

Violin 2

Viola

Violoncello

Double Bass

p

large drum set-up

p

8

Fl.

Ob.

Cl.

Bsn.

Hn.

Tpt.

Tbn.

Pno.

Cym./
Snare/
Toms/
B. Dr.

Vln. 1

Vln. 2

Vla.

Vc.

Db.

con sord.

p

A

18

Fl. *p*

Ob. *p*

Cl. *mp* *f*

Bsn.

Hn.

Tpt. *p*

Tbn. *p*

Pno. *>mp*

Cym./ Snare/ Toms/ B. Dr. *p*

Vln. 1

Vln. 2

Vla.

Vc.

Db.

27

Fl. *mf*

Ob. *p*

Cl. *p*

Bsn.

Hn. *pp* solo

Tpt.

Tbn.

Pno.

Cym./
Snare/
Toms/
B. Dr. *mp* *p*

Vln. 1

Vln. 2 *pp* sul tasto - senza vibrato

Vla.

Vc.

Db.

31

Fl. *mp* *mf* 3

Ob. *mp*

Cl. *mp* *mf*

Bsn.

Hn. *p*

Tpt. *mp*

Tbn. *mp*

Pno.

Cym./
Snare/
Toms/
B. Dr.

Vln. 1

Vln. 2 *p*

Vla.

Vc. *pizz.* *p* *mp*

Db.

B

35

Fl.

Ob. *p*

Cl. *mp* *p*

Bsn. *p*

Hn. *mp*

Tpt. *p*

Tbn. *p*

Pno. *mp*

Cym./ Snare/ Toms/ B. Dr. *mp*

Vln. 1 *mp*

Vln. 2 *mp*

Vla. *p*

Vc. *p*

Db. *mf*

add some vibrato

pizz.

40

Fl. *mp* 3

Ob. *mp* 3 *mf* *mp* 3

Cl. 3 3 3 3

Bsn. *p* *mp* *mf* 3 3 3 3

Hn.

Tpt. 3 3 3 3

Tbn. 3 3 3 3

Pno.

Cym./ Snare/ Toms/ B. Dr. 3 3 3 3

Vln. 1 5 3 *mf*

Vln. 2

Vla. *p* 3 3 3 3

Vc. *p* 3 3 3 3

Db. 3 3 *mf*

44

Fl. *f* *f* *mp*

Ob. *f* *mf*

Cl. *p* *mf*

Bsn. *mf* *mf* *fp* *f* *f*

Hn. *fp*

Tpt. *mf*

Tbn. *mf*

Pno. *p* *mf*

Cym./ Snare/ Toms/ B. Dr. stop here and change to crotales if you have a long way to move change to crotales

Vln. 1 *f* *pizz.*

Vln. 2 *mf* *fp*

Vla. *f* *mf* *f*

Vc. *f*

Db. *p* *mf*

C

49

Fl. *mf* 3

Ob. *mp* 3 *p*

Cl. *mp*

Bsn.

Hn.

Tpt. *mf* 3

Tbn. *mf* 3

Pno. *pp* legato with pedal 5

Crot. **Crotales** *f* change to marimba

Vln. 1 *f*

Vln. 2 pizz. *f* (pizz.) *p*

Vla. pizz. 3 *f* 3 *mf* 3 *mp*

Vc. 3 *mp* 3 *p*

Db. *pp*

53

- Piano (Pno.):** Features a complex melodic line in the right hand and a bass line in the left hand, both utilizing extensive fingering (marked with '5') and slurs. The right hand includes sixteenth and thirty-second notes, while the left hand features sustained chords and moving bass lines.

56

Fl.

Ob.

Cl.

Bsn.

Hn.

Tpt.

Tbn.

Pno.

Mar.

Vln. 1

Vln. 2

Vla.

Vc.

Db.

D

58

Fl.

Ob.

Cl.

Bsn.

Hn.

Tpt.

Tbn.

Pno.

Mar.

Vln. 1

Vln. 2

Vla.

Vc.

Db.

mp

p

f

senza sord.

arco - minimal vibrato

(pizz.)

marimba

3

3

5

63

Fl. *mp*

Ob. 3

Cl.

Bsn. 3

Hn.

Tpt.

Tbn.

Pno. *f staccato* 5

Mar. 3

Vln. 1

Vln. 2 *mp*

Vla.

Vc. 3

Db. (arco) *f* 3

67

Fl.

mf

Ob.

f

mp

Cl.

p

Bsn.

mp

p

Hn.

mf

f

Tpt.

Tbn.

mf

f

Pno.

p

Mar.

change to crotales

f

Vln. 1

Vln. 2

mf

ff

Vla.

mf

ff

Vc.

mf

Db.

f

mf

pizz.

molto vibrato

E

71

Fl. *p*

Ob. *pp* *p*

Cl.

Bsn. *p*

Hn.

Tpt.

Tbn.

Pno. *p* with pedal

Crot. *mp* **crotales**

Vln. 1

Vln. 2

Vla.

Vc.

Db.

74

Fl. *pp* 3 3

Ob. *mp*

Cl. *p*

Bsn. *p* 5 3

Hn.

Tpt.

Tbn.

Pno.

Crot.

Vln. 1

Vln. 2

Vla.

Vc.

Db.

This page of a musical score, numbered 20, contains the following parts and details:

- Horn (Hn.), Trumpet (Tpt.), and Trombone (Tbn.):** All parts are silent throughout the page.
- Violin 1 (Vln. 1), Violin 2 (Vln. 2), Viola (Vla.), Violoncello (Vc.), and Double Bass (Db.):** All parts are silent throughout the page.

84

Fl. *p* 5 *mp*

Ob. *p* 3 3

Cl. *p* *mp* 3

Bsn.

Hn.

Tpt.

Tbn.

Pno. *ff* *mf*

Crot. *ff* *mf* l.v. change to marimba

Vln. 1

Vln. 2

Vla.

Vc.

Db.

86

minimal vibrato

pp

p

p

pizz.

p

95

Fl. *mf*

Ob. *mp*

Cl. *mp*

Bsn. *mp*

Hn. *mp*

Tpt. *mp*

Tbn. *mp* con sord.

Pno. *mp* *mf*

Mar. *5*

Vln. 1

Vln. 2

Vla.

Vc.

Db. *3*

with vibrato

99

Fl. *p* *mf*

Ob. *mf*

Cl. *mf* *f*

Bsn. *mf* *f*

Hn. *mf* *f*

Tpt.

Tbn. *f*

Pno.

Mar. 6 5 3 3 3 3

Vln. 1 *f* *f*

Vln. 2 *f*

Vla. *mf* *mf*

Vc. *f*

Db. *mf* *f*

vibrato as required

102

Fl.

Ob.

Cl.

Bsn.

Hn.

Tpt.

Tbn.

Pno.

Mar.

Vln. 1

Vln. 2

Vla.

Vc.

Db.

p

p

p

sub. mp

105

Fl. *f*

Ob. *f*

Cl.

Bsn. *f*

Hn. *f*

Tpt.

Tbn. *f*

Pno. *ff*

Mar. *ff*

Vln. 1 *f*

Vln. 2

Vla. *f*

Vc. *f*

Db. *f*

G

108

Fl. *p*

Ob. *p*

Cl. *p*

Bsn. *sub p*

Hn.

Tpt. *p*

Tbn. *p* senza sord.

Pno. *mp*

Mar. *mf*

Vln. 1 *mf*

Vln. 2 arco *p*

Vla. *mf* arco

Vc. *mp*

Db. *mf* pizz.

112

Fl.

Ob.

Cl.

Bsn.

Hn.

Tpt.

Tbn.

Pno.

Mar.

Vln. 1

Vln. 2

Vla.

Vc.

Db.

senza sord.

mf

f

arco

mf

122

Fl.

Ob.

Cl.

Bsn.

Hn.

Tpt.

Tbn.

Pno.

Crot.

Vln. 1

Vln. 2

Vla.

Vc.

Db.

change to large drum set-up

pizz.

p

p

125

Fl. Ob. Cl. Bsn.

Hn. Tpt. Tbn.

Pno.

Cym./ Snare/ Toms/ B. Dr.

Vln. 1 Vln. 2 Vla. Vc. Db.

133

Fl. *f* 5 5 5

Ob. *f* 5 5 5

Cl. *mf* 3

Bsn. *mf* 3

Hn. *mf* 3

Tpt. *mf* 3

Tbn. *mf* 3

Pno. (8) loco

Cym./ Snare/ Toms/ B. Dr. *mf*

Vln. 1 *f* arco 5 5 5

Vln. 2 *f* arco 5 5 5

Vla.

Vc.

Db.

135 37

Fl.

Ob.

Cl.

Bsn.

Hn.

Tpt.

Tbn.

Pno.

Cym./
Snare/
Toms/
B. Dr.

Vln. 1

Vln. 2

Vla.

Vc.

Db.

ff

137

Fl. *f*

Ob. *f*

Cl. *f*

Bsn. *ff*

Hn. *f*

Tpt. *f*

Tbn. *f*

Pno. *fff* *p*

Cym./ Snare/ Toms/ B. Dr.

Vln. 1 *ff*

Vln. 2 *ff*

Vla. *ff*

Vc. *ff*

Db. *ff*

I

141

Fl.

Ob.

Cl.

Bsn.

Hn.

Tpt.

Tbn.

Pno. *mp*

Cym./
Snare/
Toms/
B. Dr. change to congas and bongos

Vln. 1

Vln. 2 *mf*

Vla.

Vc.

Db.

144

Fl.
Ob.
Cl.
Bsn.
Hn.
Tpt.
Tbn.
Pno.
Congas/
Bongos
Vln. 1
Vln. 2
Vla.
Vc.
Db.

mp
mf
pizz.
mf

152

Fl.

Ob.

Cl.

Bsn.

Hn.

Tpt.

Tbn.

Pno.

Congas/Bongos

Vln. 1

Vln. 2

Vla.

Vc.

Db.

mp

pp

f

f

f

156 change to piccolo

Fl.

Ob.

Cl. *p* 3

Bsn. 3

Hn.

Tpt.

Tbn.

Pno. *mf* 3

Congas/Bongos *mp* 3

Vln. 1 *p* 3

Vln. 2 *p* 3

Vla. *p* 3

Vc. *p* 3

Db. *p* 3

159

Picc.

Ob.

Cl.

Bsn.

Hn.

Tpt.

Tbn.

Pno.

Congas/
Bongos

Vln. 1

Vln. 2

Vla.

Vc.

Db.

166

Picc. *p*

Ob. *p*

Cl. *mp*

Bsn. *mp*

Hn. *p*

Tpt.

Tbn.

Pno. (*mp*)

Congas/Bongos *mf*

Vln. 1 *p*

Vln. 2 *p*

Vla. *p*
pizz.

Vc. *mp*

Db.

- Picc.** (Piccolo): Treble clef, 2/4 time signature. Measures 172-175. Dynamics: *mf*, *p*.
- Ob.** (Oboe): Treble clef, 2/4 time signature. Measures 172-175. Dynamics: *mf*.
- Cl.** (Clarinet): Treble clef, 2/4 time signature. Measures 172-175. Dynamics: *mf*.
- Bsn.** (Bassoon): Bass clef, 2/4 time signature. Measures 172-175. Dynamics: *mp*, *mf*.
- Hn.** (Horn): Treble clef, 2/4 time signature. Measures 172-175. Dynamics: *mp*.
- Tpt.** (Trumpet): Treble clef, 2/4 time signature. Measures 172-175. Dynamics: *mp*.
- Tbn.** (Tuba): Bass clef, 2/4 time signature. Measures 172-175. Dynamics: *mp*.
- Pno.** (Piano): Grand staff (treble and bass clefs), 2/4 time signature. Measures 172-175. Dynamics: *f*, *mf*.
- Congas/Bongos**: Percussion staff, 2/4 time signature. Measures 172-175. Includes triplets.
- Vln. 1** (Violin 1): Treble clef, 2/4 time signature. Measures 172-175.
- Vln. 2** (Violin 2): Treble clef, 2/4 time signature. Measures 172-175.
- Vla.** (Viola): Bass clef, 2/4 time signature. Measures 172-175.
- Vc.** (Violoncello): Bass clef, 2/4 time signature. Measures 172-175. Dynamics: *mp*, *mf*.
- Db.** (Double Bass): Bass clef, 2/4 time signature. Measures 172-175. Dynamics: *mf*.

176

This musical score page contains the following parts and markings:

- Picc.:** *mp*, *mf*, *f*. Includes triplet markings.
- Ob.:** *mp*, *mf*, *f*. Includes triplet markings.
- Cl.:** *f*. Includes triplet markings.
- Bsn.:** *f*, *mp*. Includes triplet markings.
- Hn.:** *f espress.*. Includes triplet markings.
- Tpt.:** (No specific markings).
- Tbn.:** *mp*, *f espress.*. Includes triplet markings.
- Pno.:** *f*, *mp*. Includes triplet markings.
- Vln. 1:** *mp*, *mf*. Includes triplet markings.
- Vln. 2:** *mp*, *mf*. Includes triplet markings.
- Vla.:** *mf*.
- Vc.:** *f*, *mp*. Includes triplet markings. Marked *arco*.
- Db.:** *f espress.*. Includes triplet markings. Marked *arco*.

- Picc.** (Piccolo): Treble clef, *mp* dynamic.
- Ob.** (Oboe): Treble clef.
- Cl.** (Clarinet): Treble clef, includes triplet markings.
- Bsn.** (Bassoon): Bass clef, *mf* dynamic.
- Hn.** (Horn): Treble clef, includes triplet markings.
- Tpt.** (Trumpet): Treble clef, *mf* dynamic, includes triplet markings.
- Tbn.** (Trombone): Bass clef, includes triplet markings.
- Pno.** (Piano): Grand staff (treble and bass clefs), *mf* dynamic.
- Congas/Bongos**: Percussion staff, includes triplet markings and dynamics *f*, *mf*, *f*, *mf*.
- Vln. 1** (Violin 1): Treble clef.
- Vln. 2** (Violin 2): Treble clef.
- Vla.** (Viola): Bass clef.
- Vc.** (Violoncello): Bass clef, *mf* dynamic.
- Db.** (Double Bass): Bass clef, includes triplet markings.

183

Picc. *mp* *f*

Ob. *mp* *f*

Cl. *3*

Bsn. *3*

Hn. *ff espress.* *3* *3*

Tpt. *f* *3*

Tbn. *ff espress.* *3* *3*

Pno. *3* *(h)*

Congas/Bongos *ff* *mf* *3* *3*

Vln. 1 *mf* *f* *3*

Vln. 2 *f* *ff*

Vla. *f* *ff*

Vc. *3* *3*

Db. *ff espress.* *3* *3*

- Picc.** (Piccolo): Treble clef, starts with a melodic line in measure 185, marked *mp*.
- Ob.** (Oboe): Treble clef, plays a rhythmic pattern starting in measure 185, marked *f*.
- Cl.** (Clarinet): Treble clef, plays a rhythmic pattern starting in measure 185, marked *f*.
- Bsn.** (Bassoon): Bass clef, plays a rhythmic pattern starting in measure 185, marked *f*.
- Hn.** (Horn): Treble clef, plays a melodic line starting in measure 185, marked *mp*.
- Tpt.** (Trumpet): Treble clef, plays a rhythmic pattern starting in measure 185, marked *f*. The instruction "senza sord." is written above the staff.
- Tbn.** (Tuba): Bass clef, plays a melodic line starting in measure 185, marked *mp*.
- Pno.** (Piano): Grand staff (treble and bass clefs), plays a complex rhythmic accompaniment starting in measure 185, marked *f*.
- Congas/Bongos**: Percussion staff, plays a complex rhythmic accompaniment starting in measure 185, marked *ff*.
- Vln. 1** (Violin I): Treble clef, plays a melodic line starting in measure 185, marked *mp*.
- Vln. 2** (Violin II): Treble clef, plays a melodic line starting in measure 185, marked *mp*.
- Vla.** (Viola): Bass clef, plays a melodic line starting in measure 185, marked *mp*.
- Vc.** (Violoncello): Bass clef, plays a rhythmic pattern starting in measure 185, marked *f*.
- Db.** (Double Bass): Bass clef, plays a melodic line starting in measure 185, marked *mp*.

188

This musical score page contains the following parts and markings:

- Picc.**: *f dolce*
- Ob.**: *f*
- Cl.**: *f*
- Bsn.**: *f*
- Hn.**: *mf dolce*
- Tpt.**: *mf dolce*
- Tbn.**: *mf dolce*
- Pno.**: *ff*
- Congas/Bongos**: *ff*, with a box containing the instruction "change to large drum set-up" above the staff.
- Vln. 1**: *f*
- Vln. 2**: *f dolce*
- Vla.**: *f dolce*
- Vc.**: *f*
- Db.**: *f*

191

Picc.

Ob.

Cl.

Bsn.

Hn.

Tpt.

Tbn.

Pno.

Cym./
Snare/
Toms/
B. Dr.

Vln. 1

Vln. 2

Vla.

Vc.

Db.

194

Picc.

Ob.

Cl.

Bsn.

Hn.

Tpt.

Tbn.

Pno.

Cym./
Snare/
Toms/
B. Dr.

Vln. 1

Vln. 2

Vla.

Vc.

Db.

large drum set-up

p

cresc.

197

Picc.

Ob.

Cl.

Bsn.

Hn.

Tpt.

Tbn.

Pno.

Cym./
Snare/
Toms/
B. Dr.

Vln. 1

Vln. 2

Vla.

Vc.

Db.

mf

202

Picc. *ff*

Ob. *ff*

Cl. *ff*

Bsn. *ff*

Hn. *fff* *belligerent*

Tpt. *fff* *belligerent*

Tbn. *fff* *belligerent*

Pno. *ff*

Cym./ Snare/ Toms/ B. Dr. = *ff*

Vln. 1 *ff*

Vln. 2 *ff* *belligerent* sul pont.

Vla. *fff* *belligerent* sul pont.

Vc. *ff*

Db. *ff*

205

- Picc.** (Piccolo): Treble clef, playing a melodic line with triplets and accents.
- Ob.** (Oboe): Treble clef, playing a melodic line with triplets and accents.
- Cl.** (Clarinet): Treble clef, playing a melodic line with triplets and accents.
- Bsn.** (Bassoon): Bass clef, playing a melodic line with triplets and accents.
- Hn.** (Horn): Treble clef, playing a rhythmic accompaniment.
- Tpt.** (Trumpet): Treble clef, playing a rhythmic accompaniment.
- Tbn.** (Tuba): Bass clef, playing a rhythmic accompaniment.
- Pno.** (Piano): Grand staff, playing a rhythmic accompaniment with triplets.
- Cym./Snare/Toms/B. Dr.** (Cymbal, Snare, Tom, Bass Drum): Percussion part with dynamic markings *ff*, *f*, and *ff*. It includes a quintuplet in measure 207.
- Vln. 1** (Violin I): Treble clef, playing a melodic line with triplets and accents.
- Vln. 2** (Violin II): Treble clef, playing a rhythmic accompaniment.
- Vla.** (Viola): Bass clef, playing a rhythmic accompaniment with triplets.
- Vc.** (Violoncello): Bass clef, playing a rhythmic accompaniment with triplets.
- Db.** (Double Bass): Bass clef, playing a rhythmic accompaniment with triplets.

207

Picc. *fff*

Ob. *fff*

Cl. *fff*

Bsn. *mf* *fff*

Hn. *mf* *fff*

Tpt. *mf* *fff*

Tbn. *mf* *fff*

Pno. *fff*

Cym./ Snare/ Toms/ B. Dr. *ff*

Vln. 1 *fff*

Vln. 2 *mf* *fff*

Vla. *mf* *fff*

Vc. *f* *mf* *fff*

Db. *f* *ff* *fff*

210

Picc. 5

Ob. 5

Cl. 5

Bsn. 3 3

Hn. 3 3 3 3 3 3

Tpt. 3 3

Tbn. 3 3

Pno. 5 5 3

Cym./ Snare/ Toms/ B. Dr. 3 3 5 3

Vln. 1 5 5

Vln. 2 5 5

Vla. 3 3 3 3

Vc. 3 3

Db. 3 3

normal

normal

212

Picc.

Ob.

Cl.

Bsn.

Hn.

Tpt.

Tbn.

Pno.

Cym./
Snare/
Toms/
B. Dr.

Vln. 1

Vln. 2

Vla.

Vc.

Db.

Picc. Musical notation for Piccolo, featuring a melodic line with slurs and accents, and a 5-measure rest in the second measure.

Ob. Musical notation for Oboe, featuring a melodic line with slurs and accents, and a 5-measure rest in the second measure.

Cl. Musical notation for Clarinet, featuring a melodic line with slurs and accents, and a 5-measure rest in the second measure.

Bsn. Musical notation for Bassoon, featuring a rhythmic line with triplets and slurs.

Hn. Musical notation for Horn, featuring a rhythmic line with triplets and slurs.

Tpt. Musical notation for Trumpet, featuring a rhythmic line with triplets and slurs.

Tbn. Musical notation for Trombone, featuring a rhythmic line with triplets and slurs.

Pno. Musical notation for Piano, featuring a complex accompaniment with slurs and accents.

Cym./ Snare/ Toms/ B. Dr. Musical notation for Percussion, featuring a rhythmic line with slurs and accents.

Vln. 1 Musical notation for Violin 1, featuring a melodic line with slurs and accents, and a 5-measure rest in the second measure.

Vln. 2 Musical notation for Violin 2, featuring a melodic line with slurs and accents, and a 5-measure rest in the second measure.

Vla. Musical notation for Viola, featuring a rhythmic line with triplets and slurs.

Vc. Musical notation for Violoncello, featuring a rhythmic line with triplets and slurs.

Db. Musical notation for Double Bass, featuring a rhythmic line with triplets and slurs.

218

Picc. 5

Ob. 5

Cl. 5

Bsn. 3

Hn. 3

Tpt. 3

Tbn. 3

Pno. 5

Cym./ Snare/ Toms/ B. Dr. 5

Vln. 1 5

Vln. 2 5

Vla. 3

Vc. 3

Db. 3

220

Picc. *ffff*

Ob. *ffff*

Cl. *ffff*

Bsn. *ffff*

Hn. *fff*

Tpt. *fff*

Tbn. *fff*

Pno. *ffff*

Cym./ Snare/ Toms/ B. Dr. *ffff*

Vln. 1 *ffff*

Vln. 2 *ffff*

Vla. *ffff*

Vc. *ffff*

Db. *ffff*
