

richard p john

"...of forests and waves, words..."

for four sustaining instruments
(2021)

performance notes:

The piece should be performed by instruments capable of sustaining more than 5 seconds of sound (without decay).

The piece can also be performed by electronics/electronic instruments or a combination of electronics and acoustic instruments.

The piece consists of 11 pages.

Pages are played in order, left to right.

Each page lasts approximately 75 seconds, although this can be extended providing each page is the same length.

The whole-notes/semibreves within each instrumental part don't indicate 4 quarter notes/crotchets, only the amount of notes (events) to be played within the time limit (i.e. one note equals one event, the timings and pitches of which are explained below).

The occurrence of each event within the time frame is not proportionally notated, although can be used as a rough guide.

Events aligned vertically don't indicate coordination, between players. Any coordination should be unintentional.

Each event should last approximately 5-7 seconds.

In each individual part, events under a 'phrase' mark to be separated by approximately 2-3 seconds of silence.

In each individual part, a silence of at least 5 seconds between events not connected by a 'phrase' mark.

Durations of events and silences can lengthen where time allows.

Players to assign each written pitch at the beginning of a phrase to the events on their staff.

In instances where there are more events than written pitches, choose one pitch (from those given) to play more than once within the time limit.

Register of each note (event) is at the discretion of the performer and capability of the instrument (transpose where necessary)

Dynamics can vary, but shouldn't exceed *mf*.

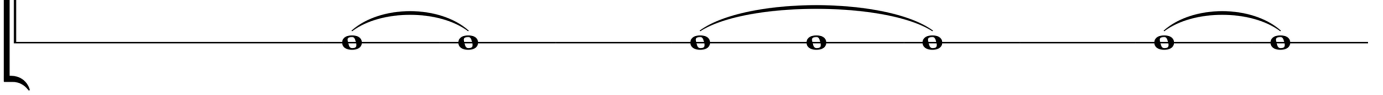
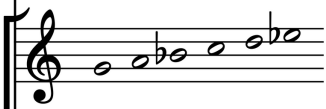
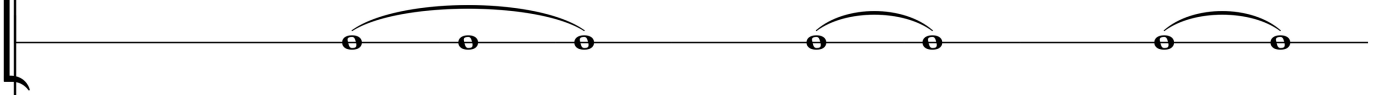
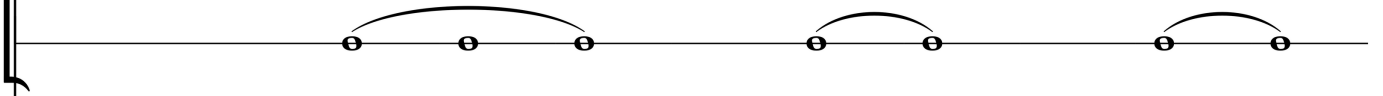
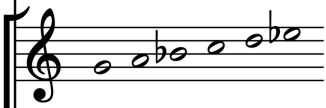
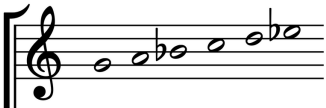

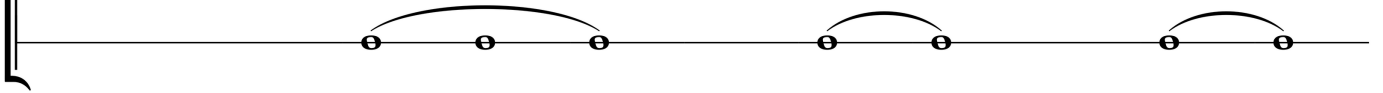
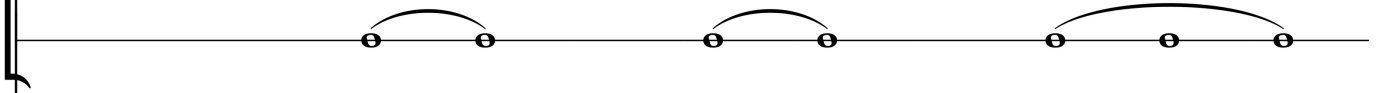
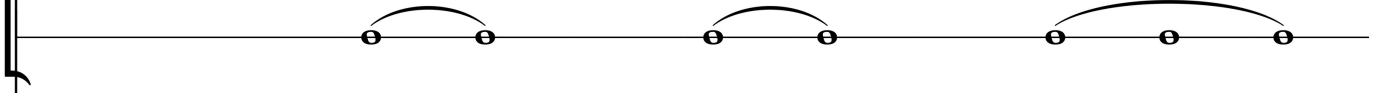

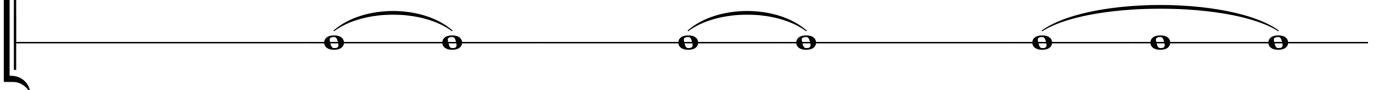
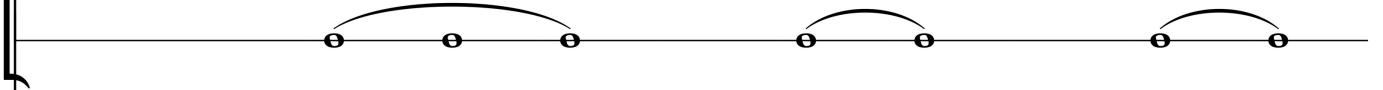
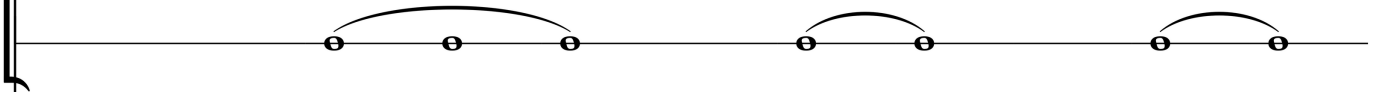
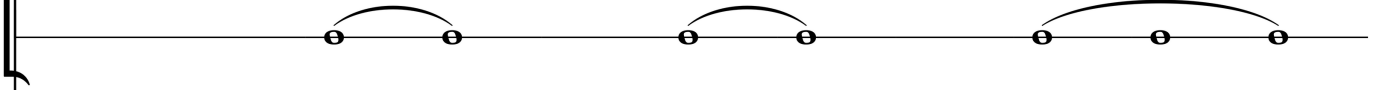

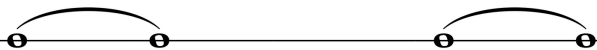
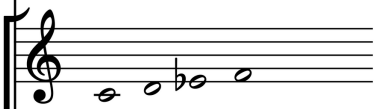
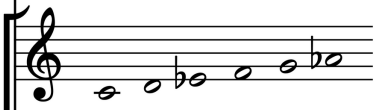
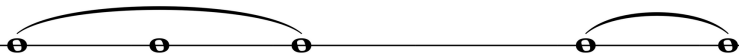
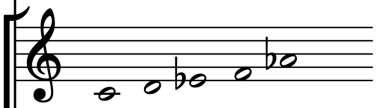
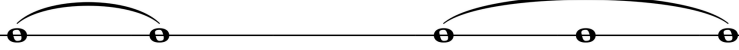

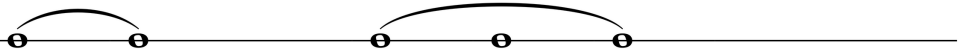
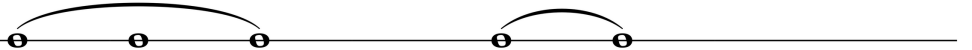
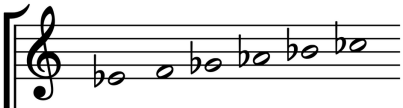

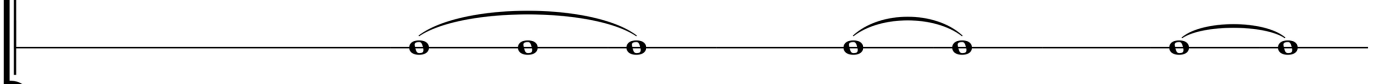
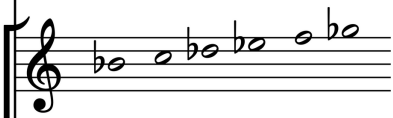
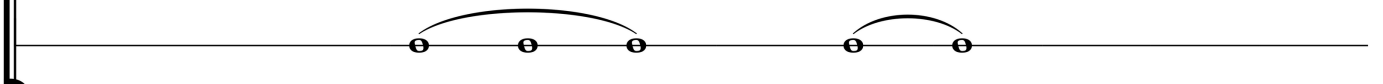
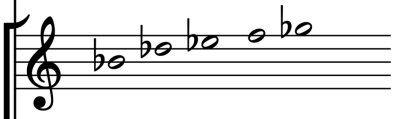
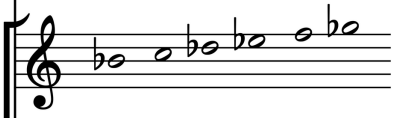
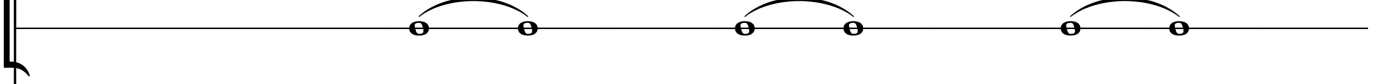
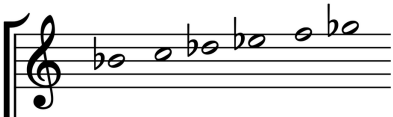

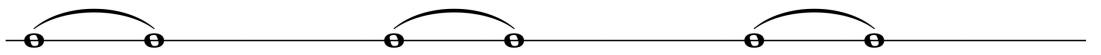
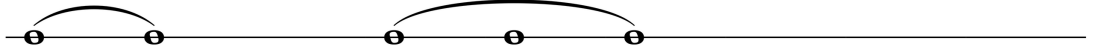

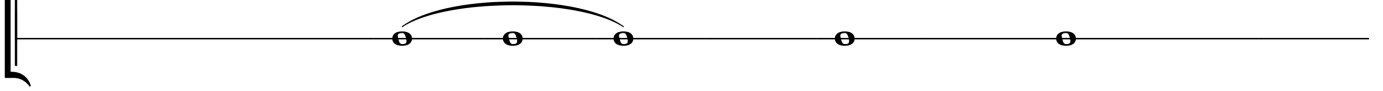
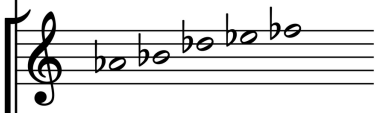
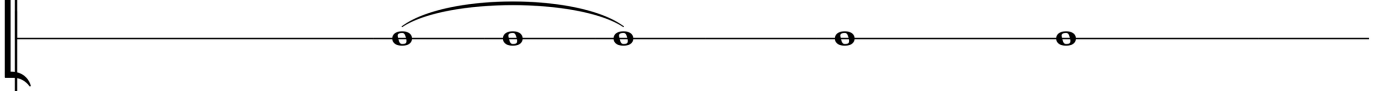
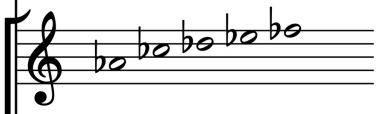
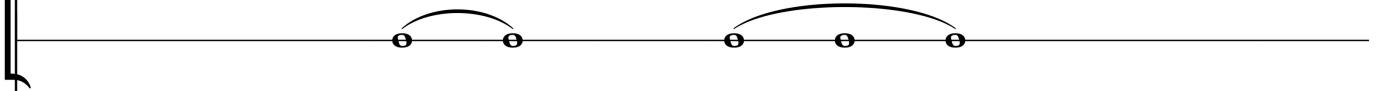
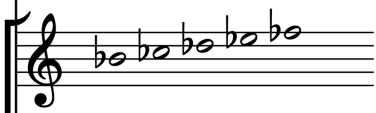
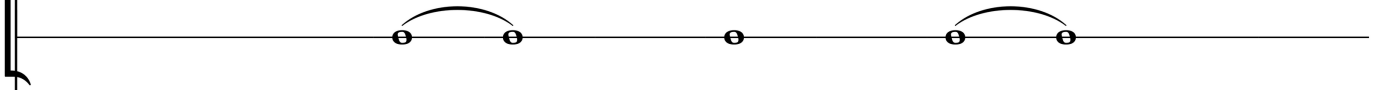
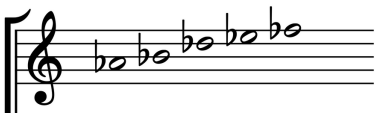

