Edward Nesbit

MASS

for Soprano Solo, SATB Choir and Organ

MASS

EDWARD NESBIT

Copyright © 2014 by Edward Nesbit

Duration c. 30'

CONTENTS

I - Kyrie - p. 1
II - Gloria - p. 4
III - Sanctus - p. 22
IV - Benedictus - p. 39
V - Interlude - p. 65
VI - Agnus Dei - p. 81

PERFORMANCE NOTES

Grace notes should be sung before the beat; mortents should be sung on the beat.

In certain unaccompanied passages, an organ part doubling the choir has been added in small notes; this is ideally for rehearsal puropses only, but if necessary may be played in performance to aid singability.

The registration of the organ part has been left largely to the organists discretion; indications of the octave(s) at which the stops should sound (8' etc.) have been included, however, and should be adhered to strictly.

PROGRAMME NOTE

Mass takes as its starting point the idea of the paraphrase mass, a Renaissance genre in which existing pieces of music were used as the basis of the composition of a mass. In the present piece, I have made reference to a large number of different composers. Sometimes this takes the form of literal quotations, such as the figure at the opening of 'Der Leiermann' from Schubert's *Winterreise* which appears at several points; sometimes the references are much more abstract, such as the ostinato-based organ interlude, which suggests the (also ostinato-based) organ interlude in Janacek's *Glagolitic Mass*. The other composers referenced are Britten, Palestrina, Ravel, Schoenberg and Wagner. Knowledge of these references, however, is at no point essential to an understanding of the music, which is intended to cohere on its own terms.

MASS
I - Kyrie

EDWARD NESBIT

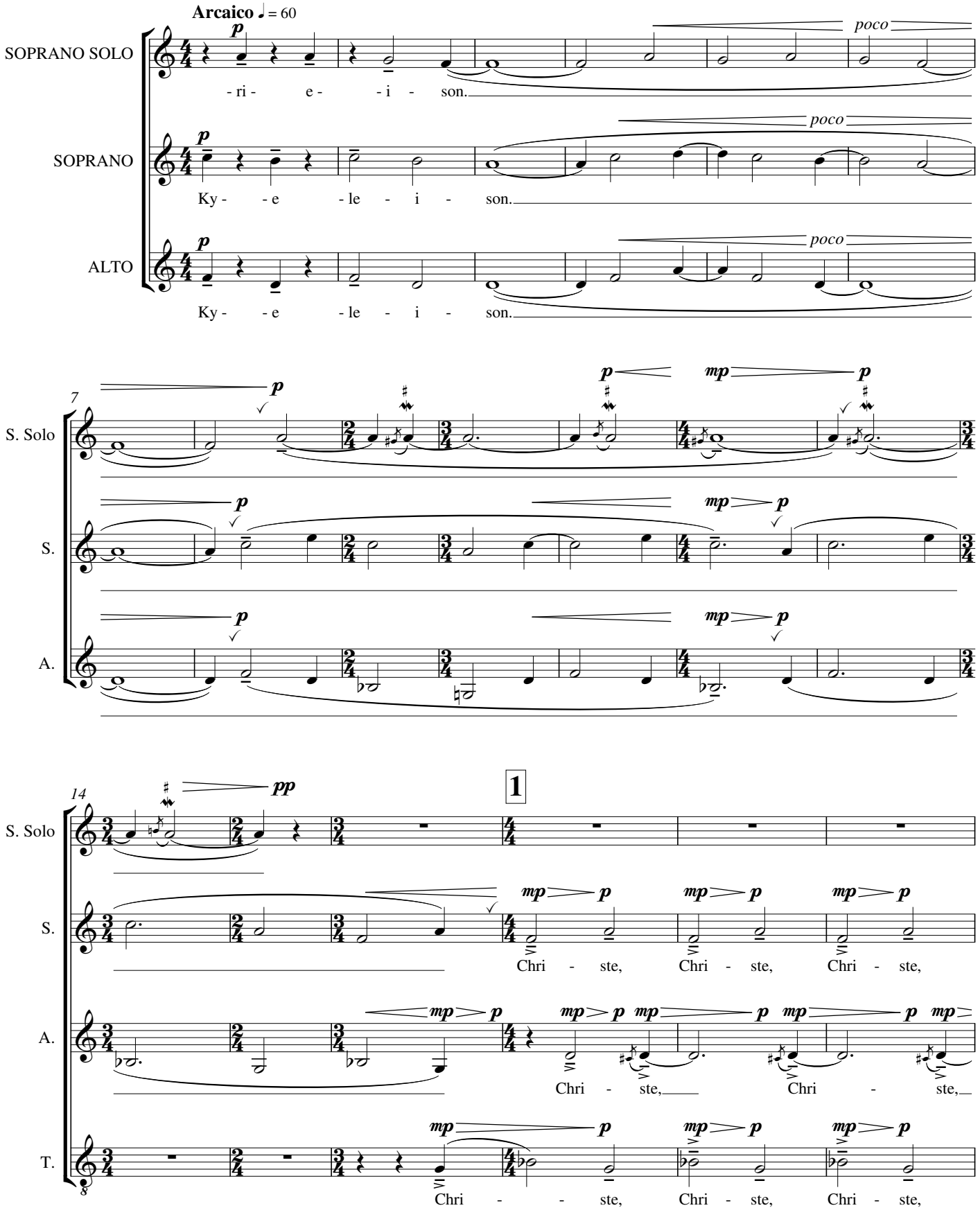

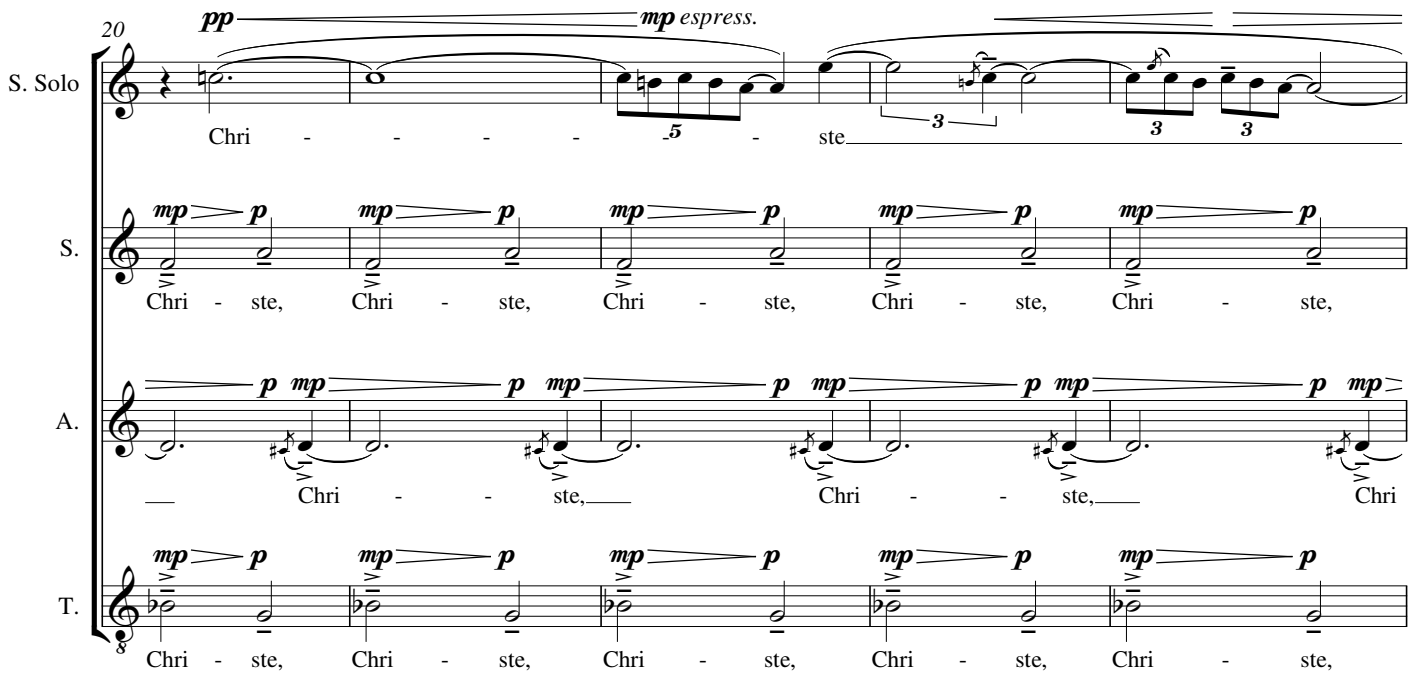
20
S. Solo
S.
A.
T.
pp
mp espress.
Chri - - - - - ste
Chri - ste, Chri - ste, Chri - ste, Chri - ste, Chri - ste,
Chri - - ste, Chri - - ste, Chri
Chri - ste, Chri - ste, Chri - ste, Chri - ste, Chri - ste,

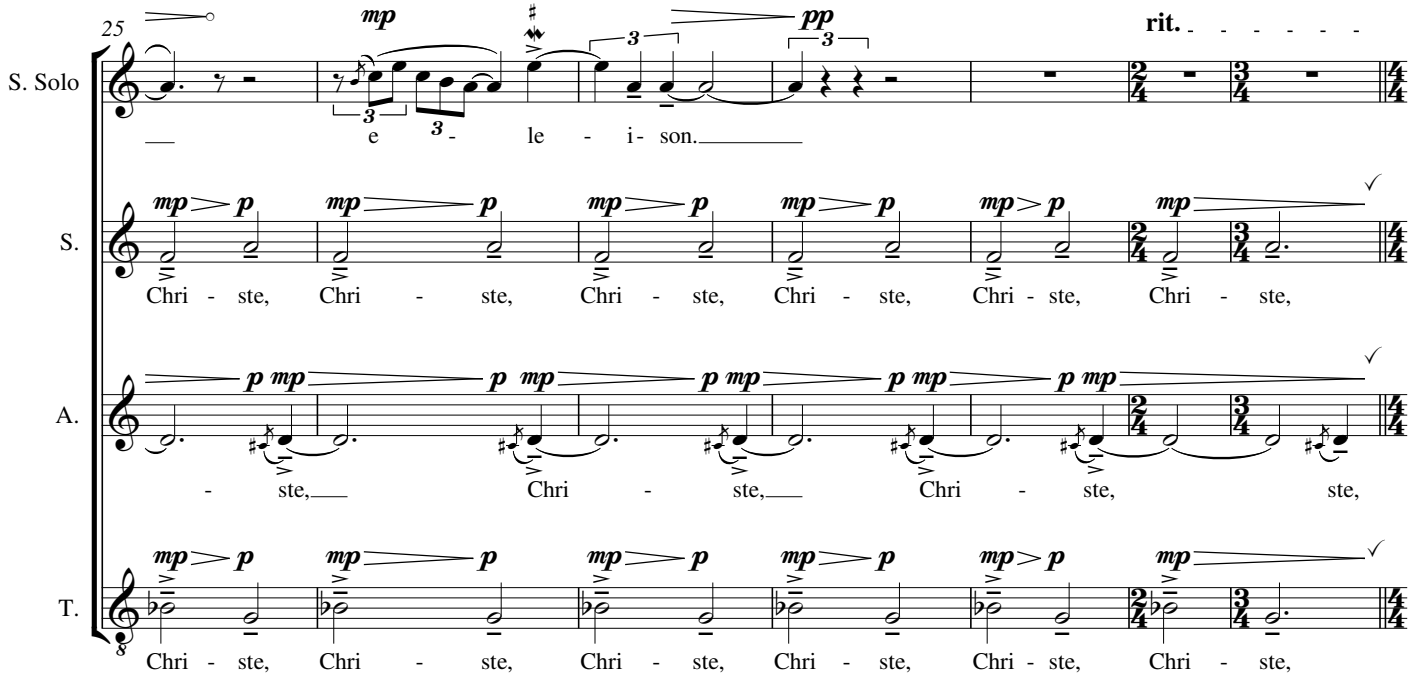
25
S. Solo
S.
A.
T.
mp
pp
rit.
e - le - i - son.
Chri - ste, Chri - ste, Chri - ste, Chri - ste, Chri - ste, Chri - ste,
- ste, Chri - ste, Chri - ste, ste,
Chri - ste, Chri - ste, Chri - ste, Chri - ste, Chri - ste, Chri - ste,

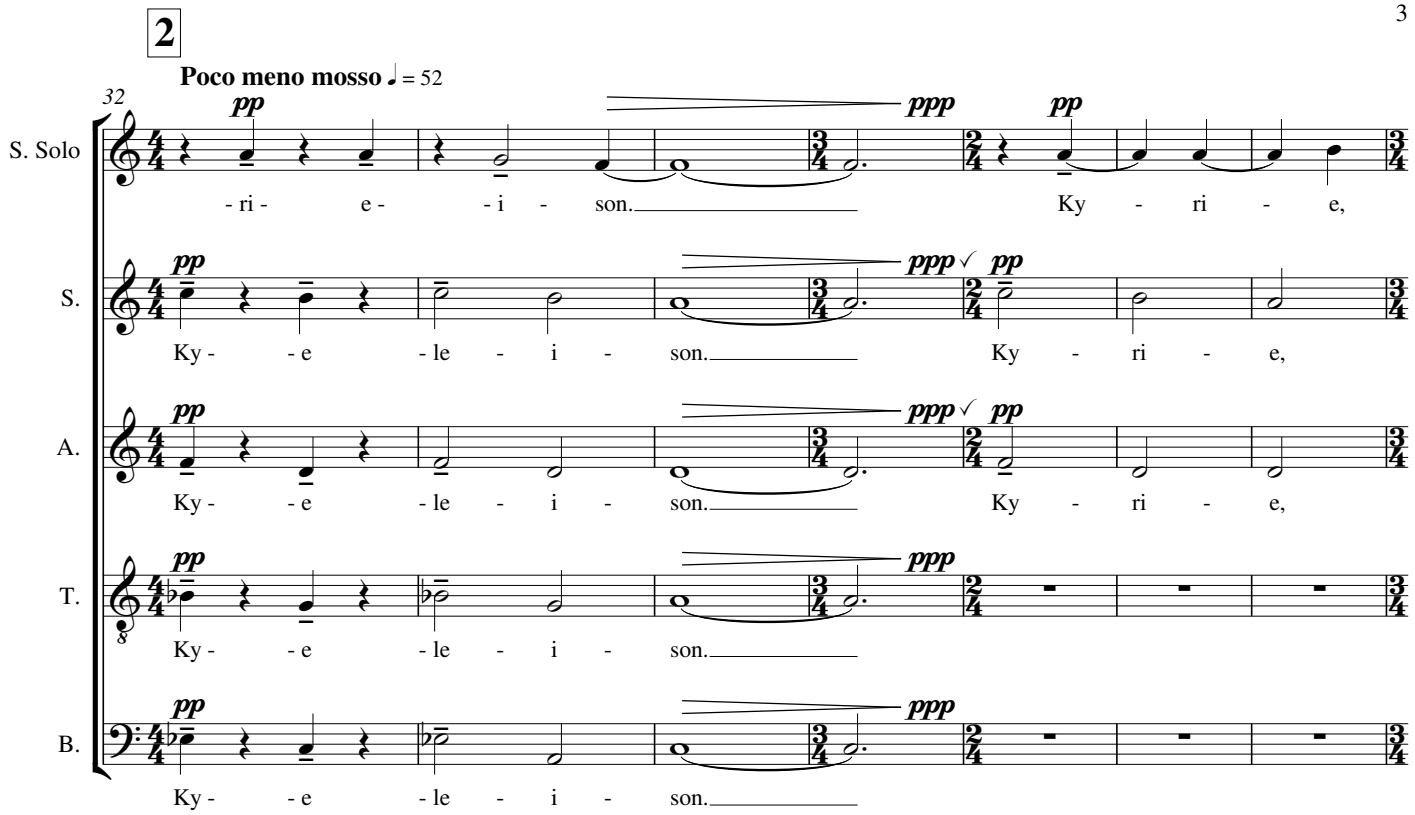
2
Poco meno mosso ♩ = 52
32
S. Solo
S.
A.
T.
B.
pp
ppp
- ri - e - i - son. Ky - ri - e,
Ky - e - le - i - son. Ky - ri - e,
Ky - e - le - i - son. Ky - ri - e,
Ky - e - le - i - son.
Ky - e - le - i - son.

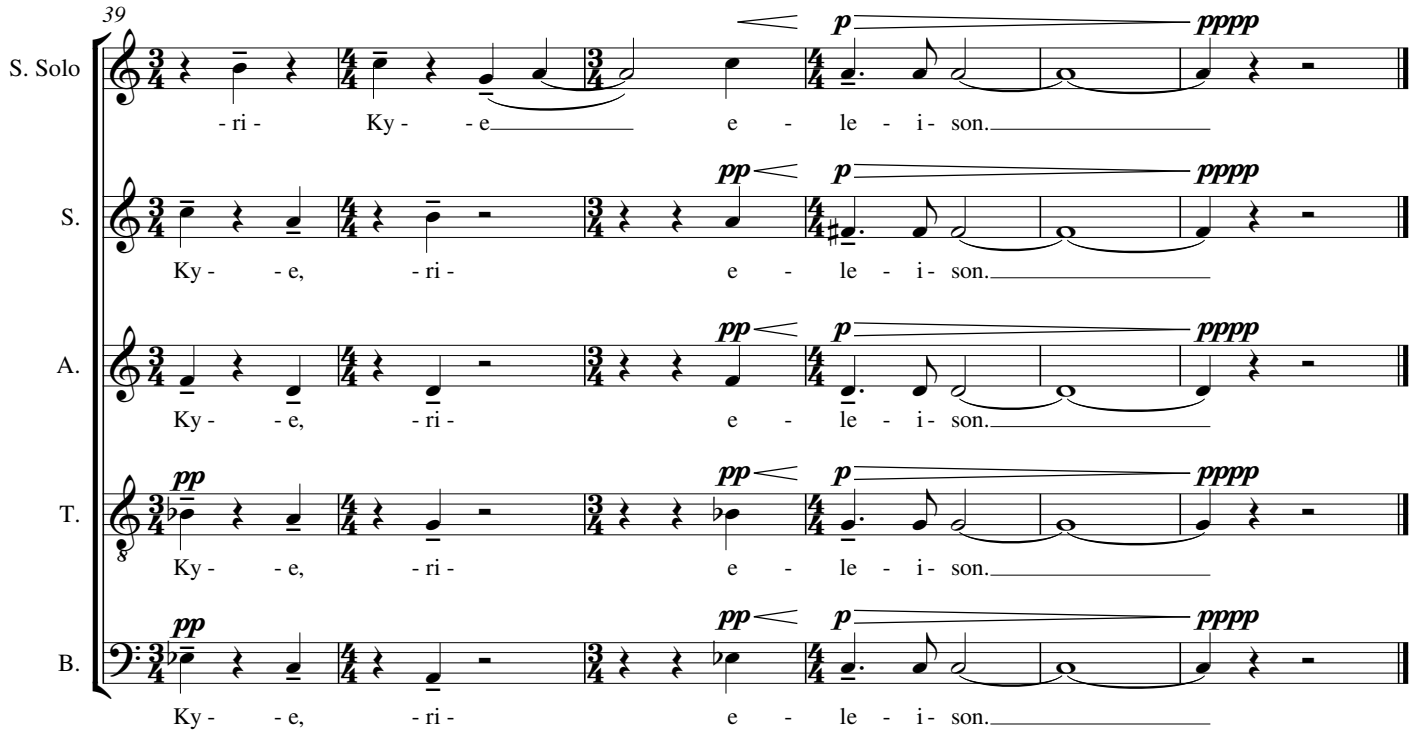
39
S. Solo
S.
A.
T.
B.
pp
p
pppp
- ri - Ky - e e - le - i - son.
Ky - e, - ri - e - le - i - son.
Ky - e, - ri - e - le - i - son.
Ky - e, - ri - e - le - i - son.
Ky - e, - ri - e - le - i - son.

II - Gloria

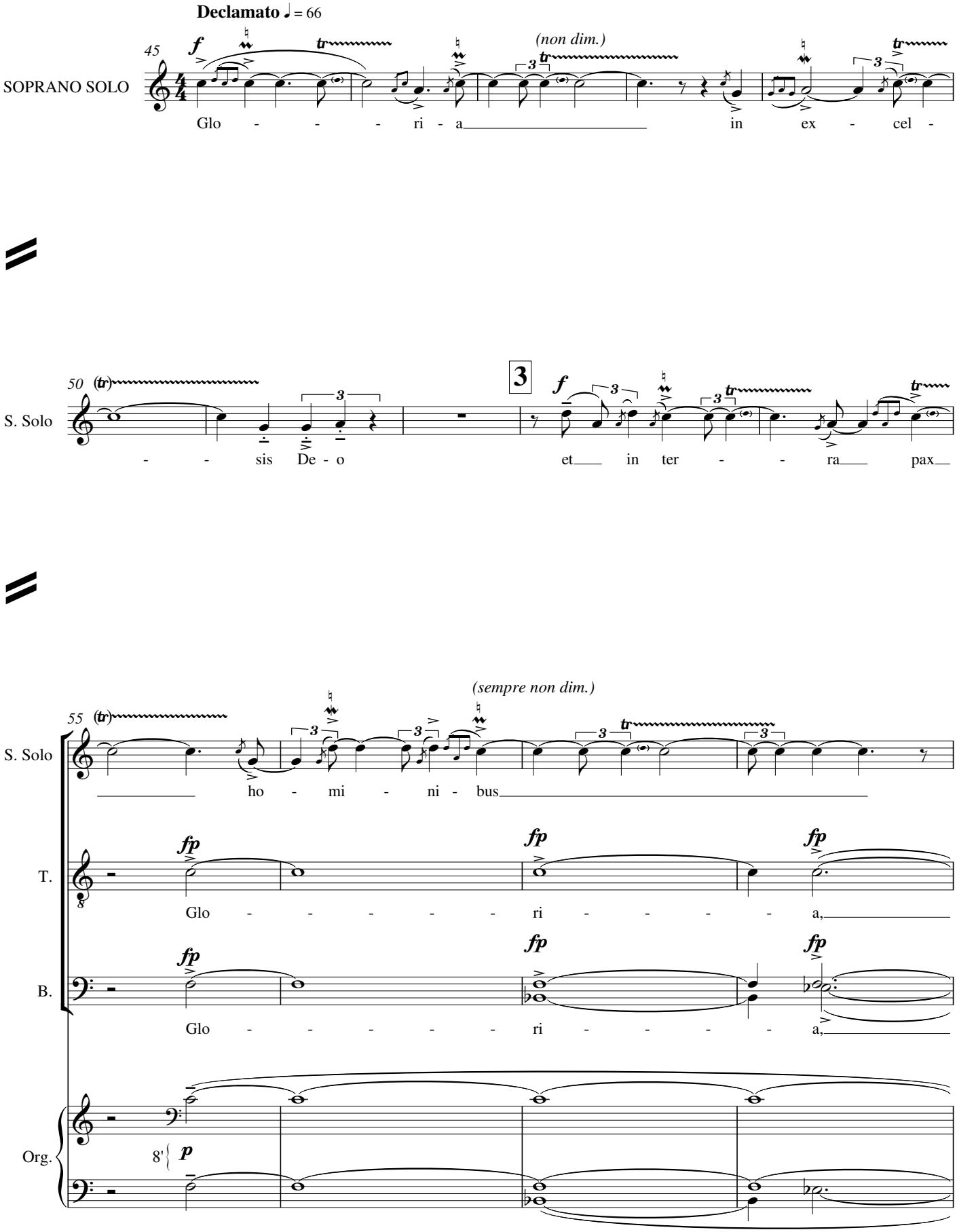
Declamato ♩ = 66
45
SOPRANO SOLO
Glo - - - - ri - a in ex - cel -
(non dim.)
50
S. Solo
- - sis De - o et in ter - - ra pax
3
(sempre non dim.)
55
S. Solo
ho - mi - ni - bus
T.
Glo - - - - - - ri - - - - - a,
B.
Glo - - - - - - ri - - - - - a,
Org.
8'
fp
p

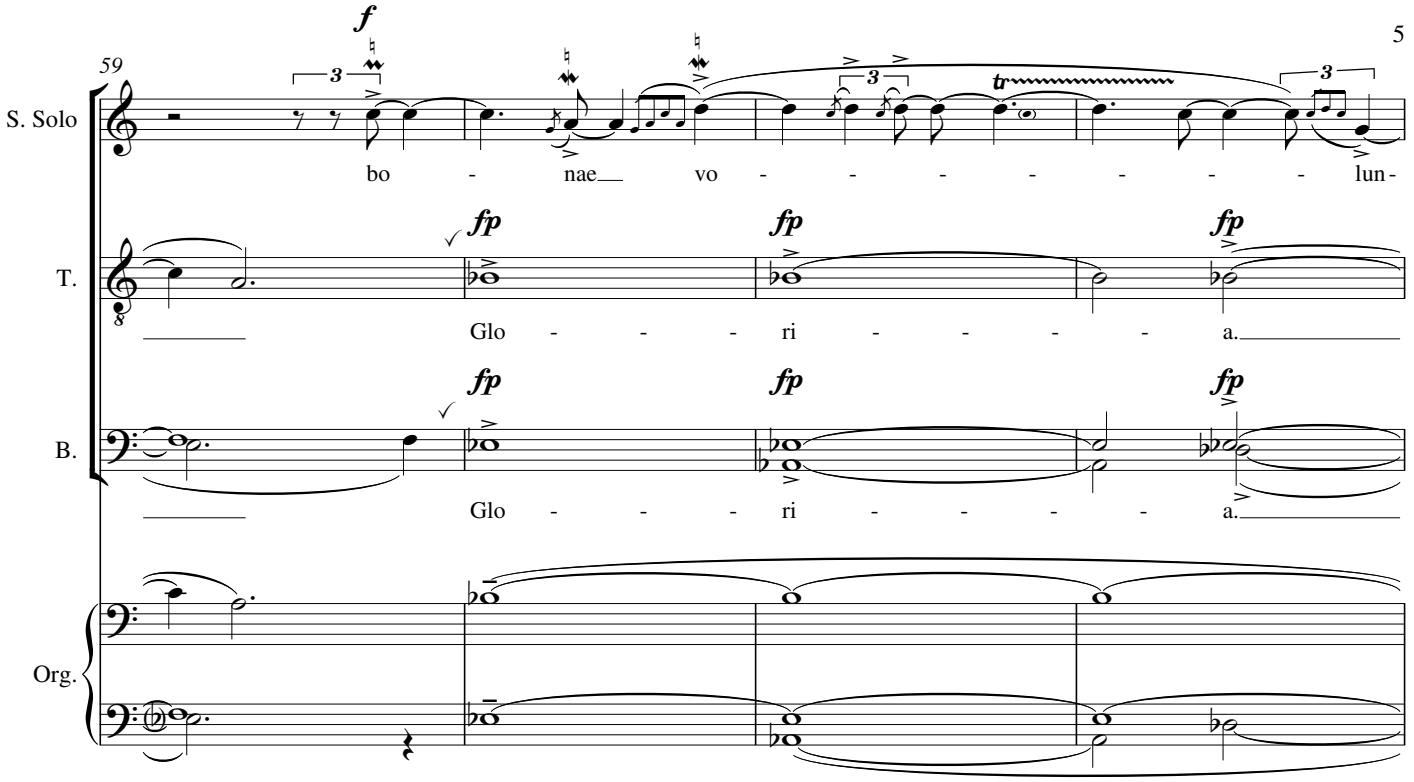
59
S. Solo
T.
B.
Org.
f
fp
bo - nae vo - - - - - - - lun -
Glo - - - ri - - - - a.
Glo - - - ri - - - - a.

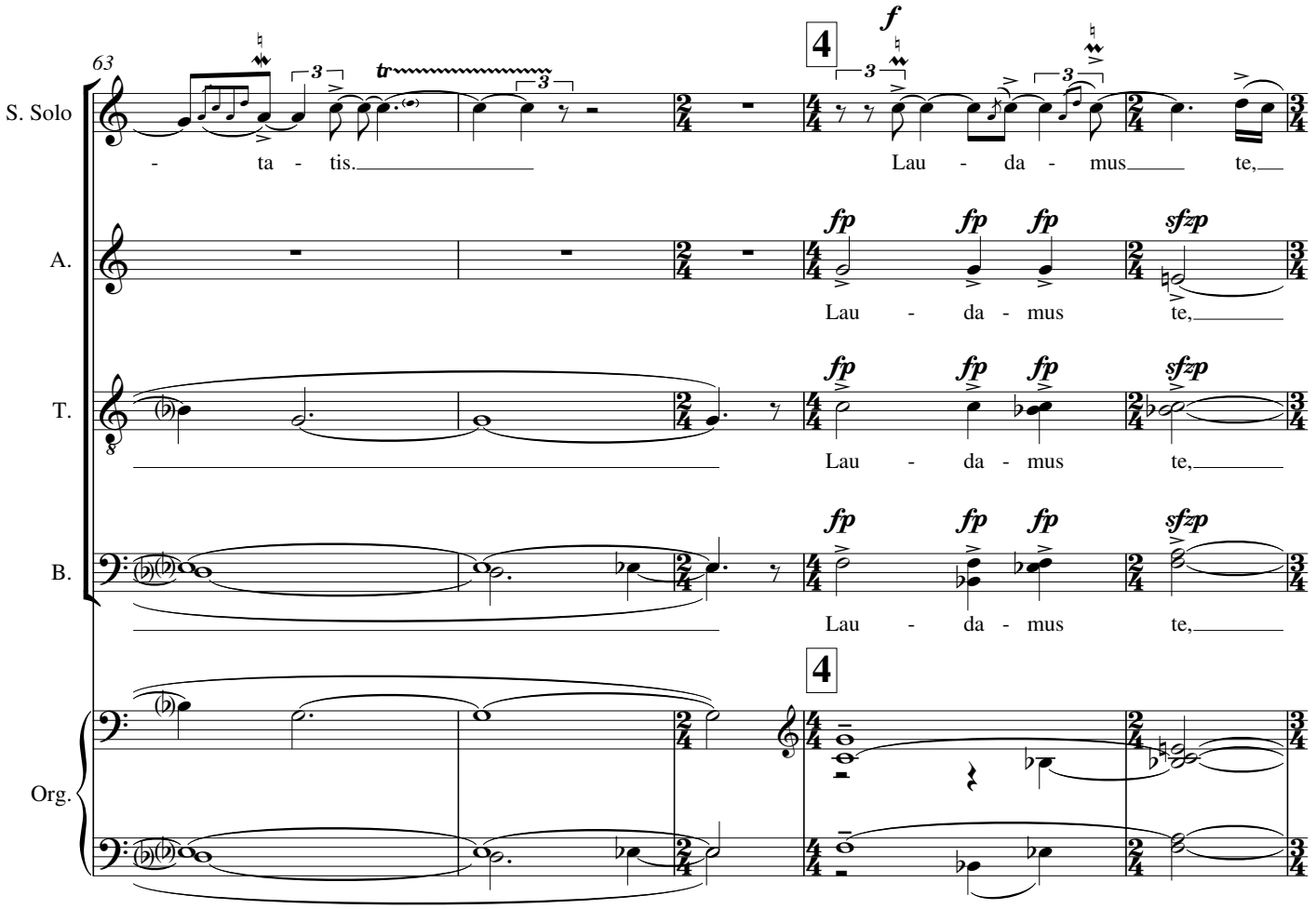
63
S. Solo
A.
T.
B.
Org.
f
fp
sfzp
4
- ta - tis.
Lau - da - mus te,
Lau - da - mus te,
Lau - da - mus te,
Lau - da - mus te,

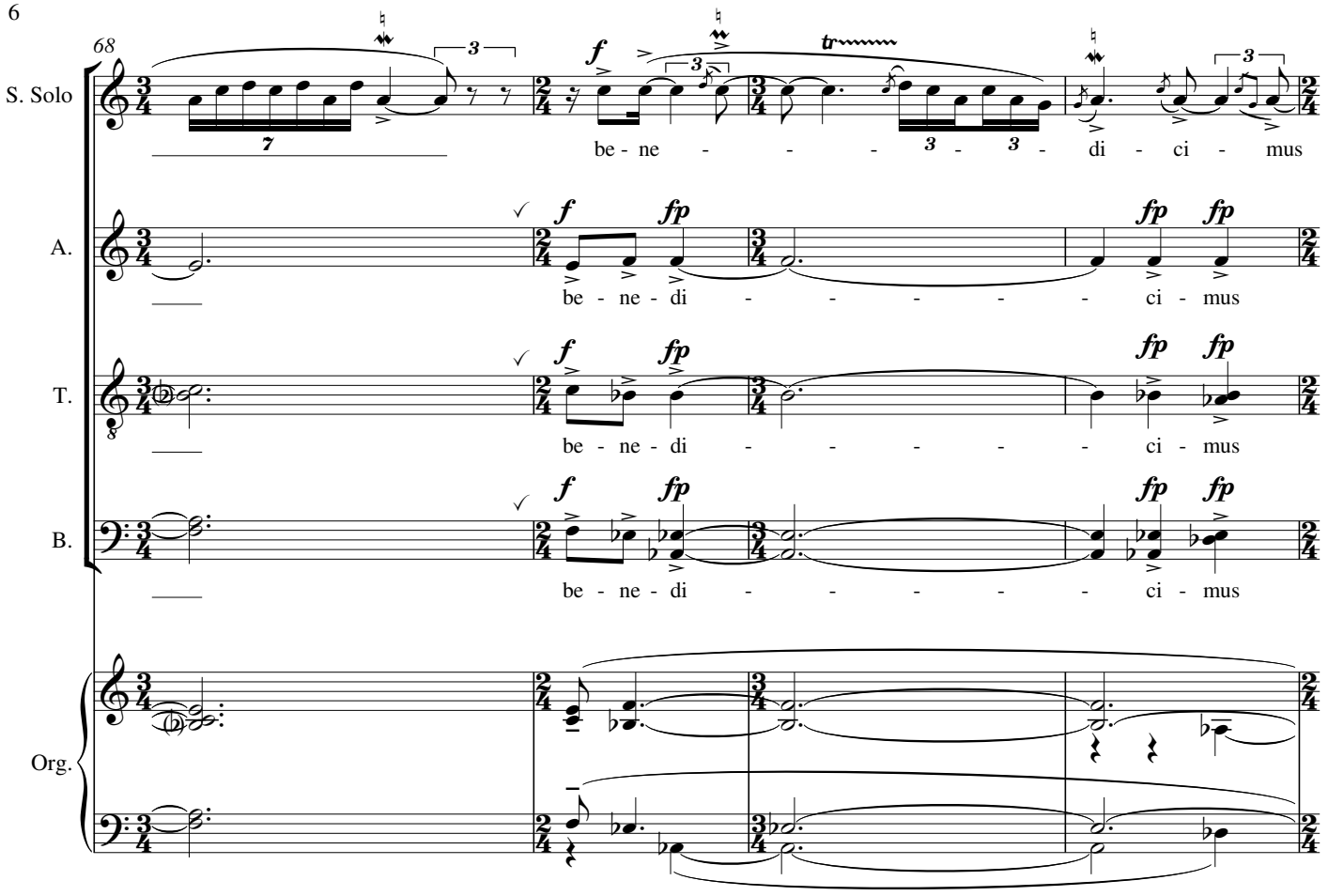
68
S. Solo
be - ne - - - - - di - ci - mus
A.
be - ne - di - - - - - ci - mus
T.
be - ne - di - - - - - ci - mus
B.
be - ne - di - - - - - ci - mus
Org.

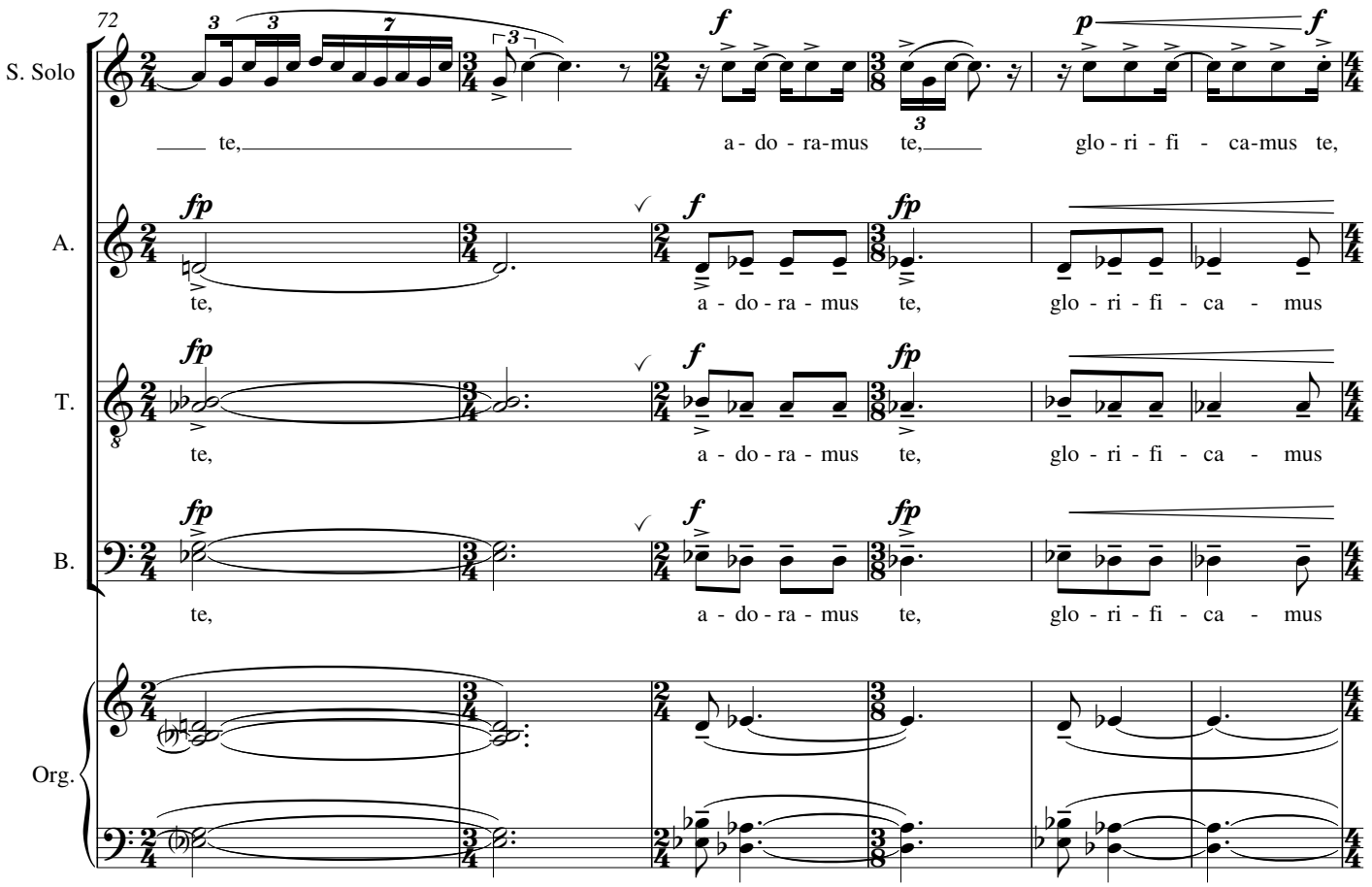
72
S. Solo
te, a - do - ra-mus te, glo - ri - fi - ca-mus te,
A.
te, a - do - ra - mus te, glo - ri - fi - ca - mus
T.
te, a - do - ra - mus te, glo - ri - fi - ca - mus
B.
te, a - do - ra - mus te, glo - ri - fi - ca - mus
Org.

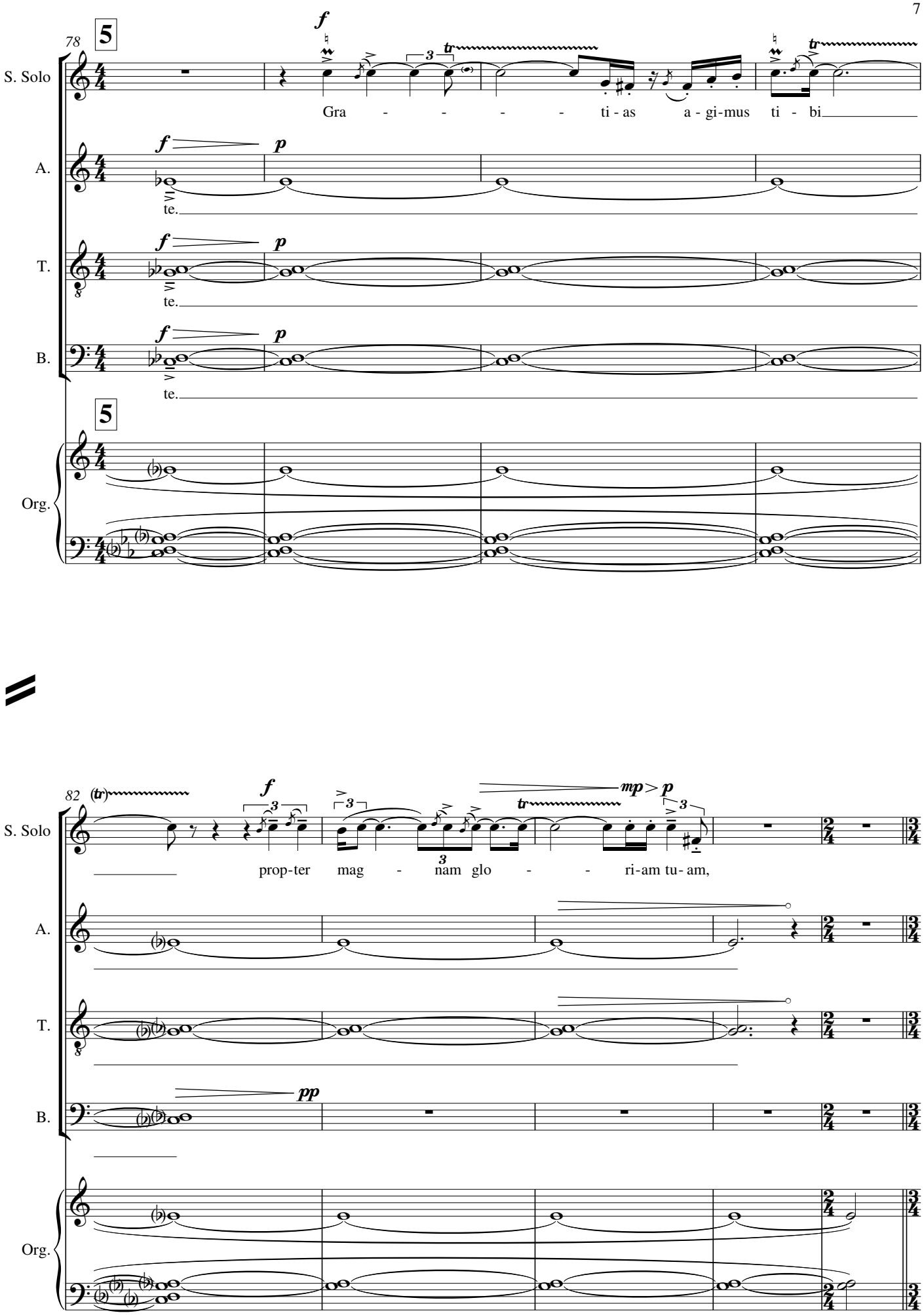
78
5
S. Solo
A.
T.
B.
Org.
f
p
Gra - - - - - ti - as a - gi-mus ti - bi
te.
82
(tr)
mp > p
prop-ter mag - nam glo - - ri-am tu- am,
pp

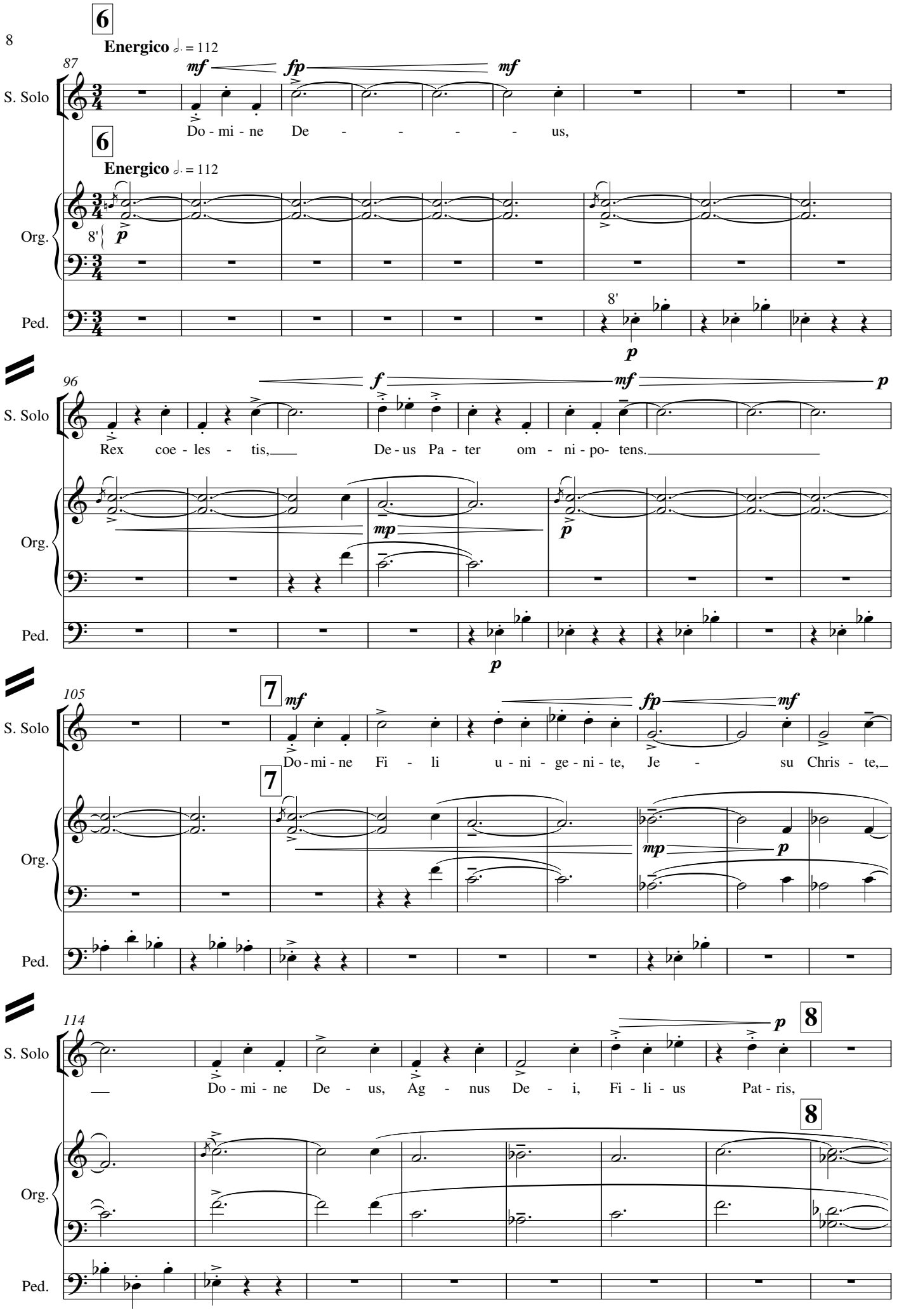
6
Energico ♩. = 112
87
mf
fp
mf
S. Solo
Do - mi - ne De - - - - - us,
6
Energico ♩. = 112
Org.
8'
p
Ped.
8'
p
96
f
mf
p
S. Solo
Rex coe - les - tis, De - us Pa - ter om - ni - po- tens.
Org.
mp
p
Ped.
p
105
7
mf
fp
mf
S. Solo
Do - mi - ne Fi - li u - ni - ge - ni - te, Je - su Chris - te,
7
Org.
mp
p
Ped.
114
p
8
S. Solo
Do - mi - ne De - us, Ag - nus De - i, Fi - li - us Pat - ris,
8
Org.
Ped.

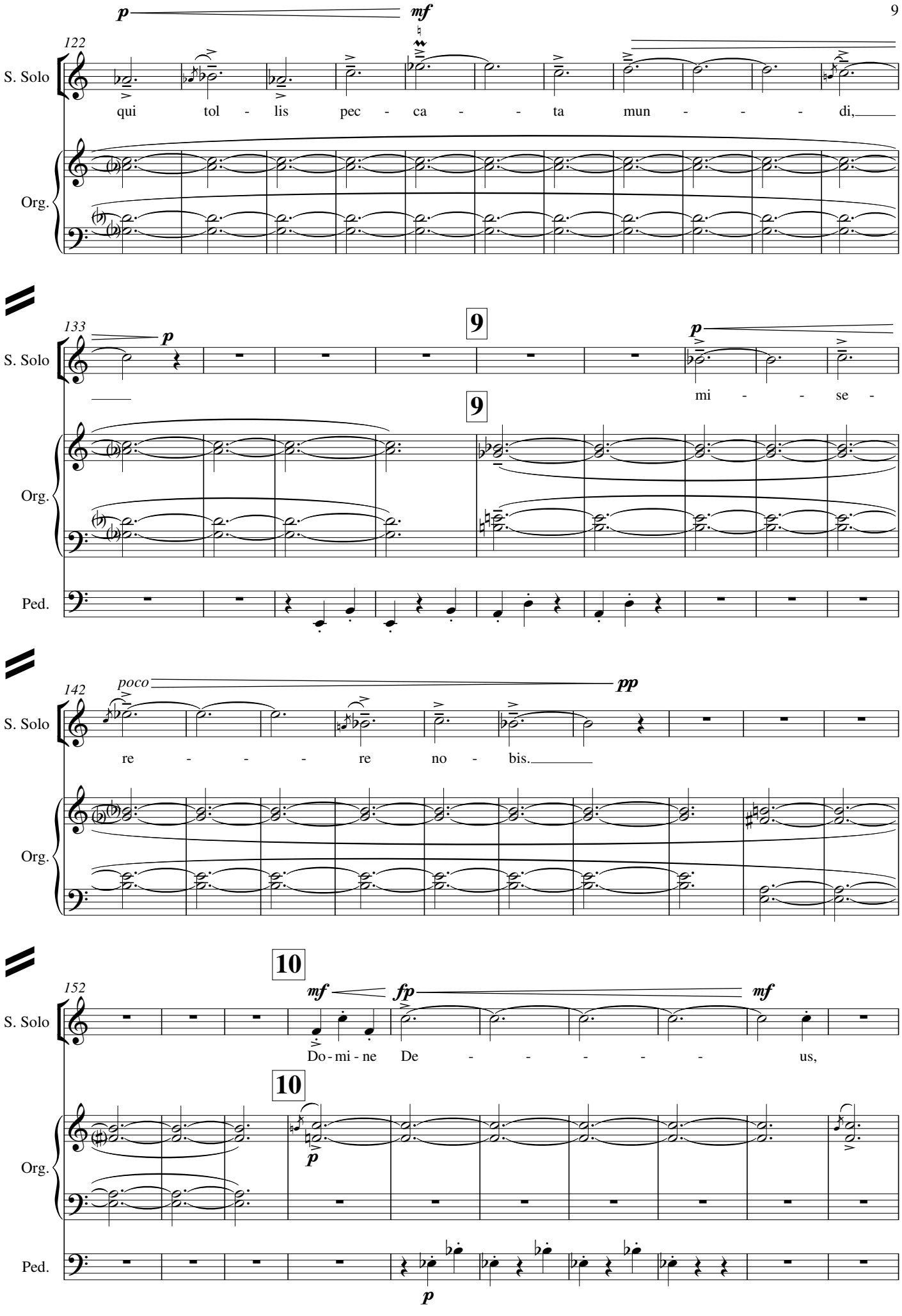
122
S. Solo
Org.
p
mf
qui tol - lis pec - ca - - ta mun - - - di,
133
S. Solo
Org.
Ped.
p
9
9
p
mi - - se -
142
S. Solo
Org.
poco
pp
re - - - re no - bis.
152
S. Solo
Org.
Ped.
10
10
mf
fp
mf
Do - mi - ne De - - - - - us,
p
p

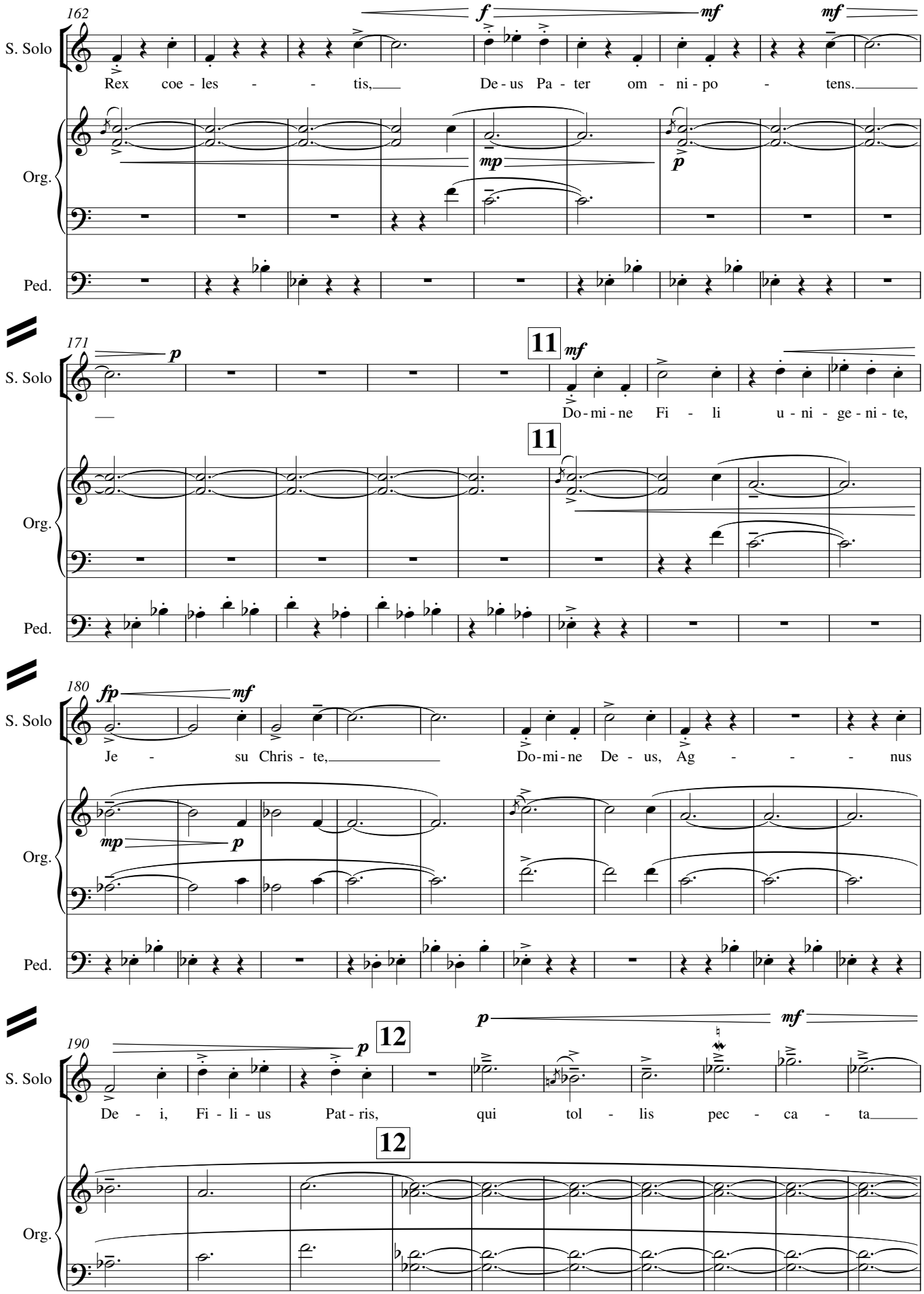
162
S. Solo
Org.
Ped.
f
mf
mf
Rex coe - les - - tis, De - us Pa - ter om - ni - po - tens.
mp
p
171
S. Solo
Org.
Ped.
p
11
mf
Do - mi - ne Fi - li u - ni - ge - ni - te,
11
180
S. Solo
Org.
Ped.
fp
mf
Je - su Chris - te, Do - mi - ne De - us, Ag - - - nus
mp
p
190
S. Solo
Org.
Ped.
p
12
p
mf
De - i, Fi - li - us Pat - ris, qui tol - lis pec - ca - ta
12

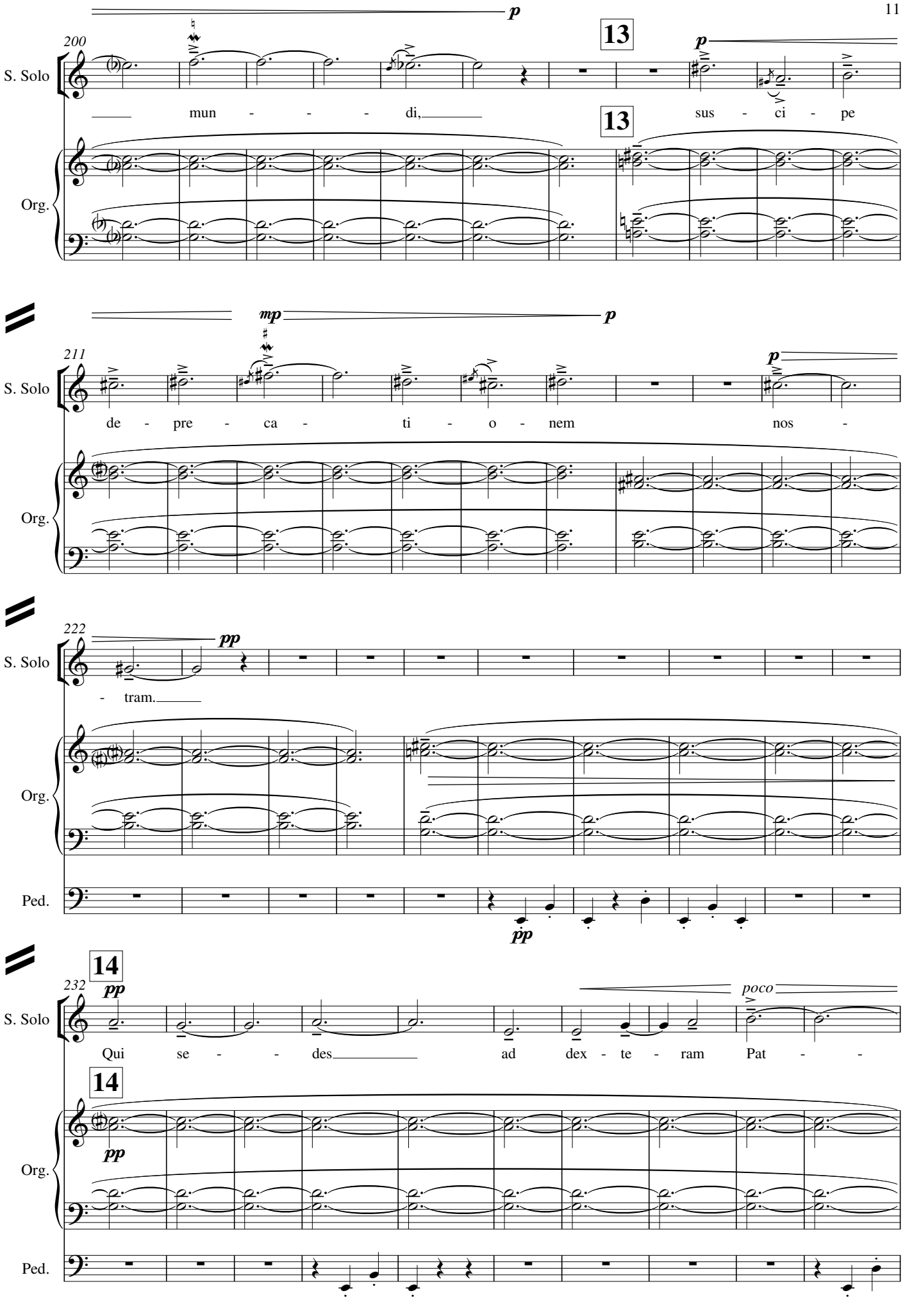
200
S. Solo
Org.
p
13
mun - - - di,
sus - ci - pe
211
mp
de - pre - ca - ti - o - nem nos -
222
pp
- tram.
Ped.
14
232
Qui se - - des ad dex - te - ram Pat - -
poco

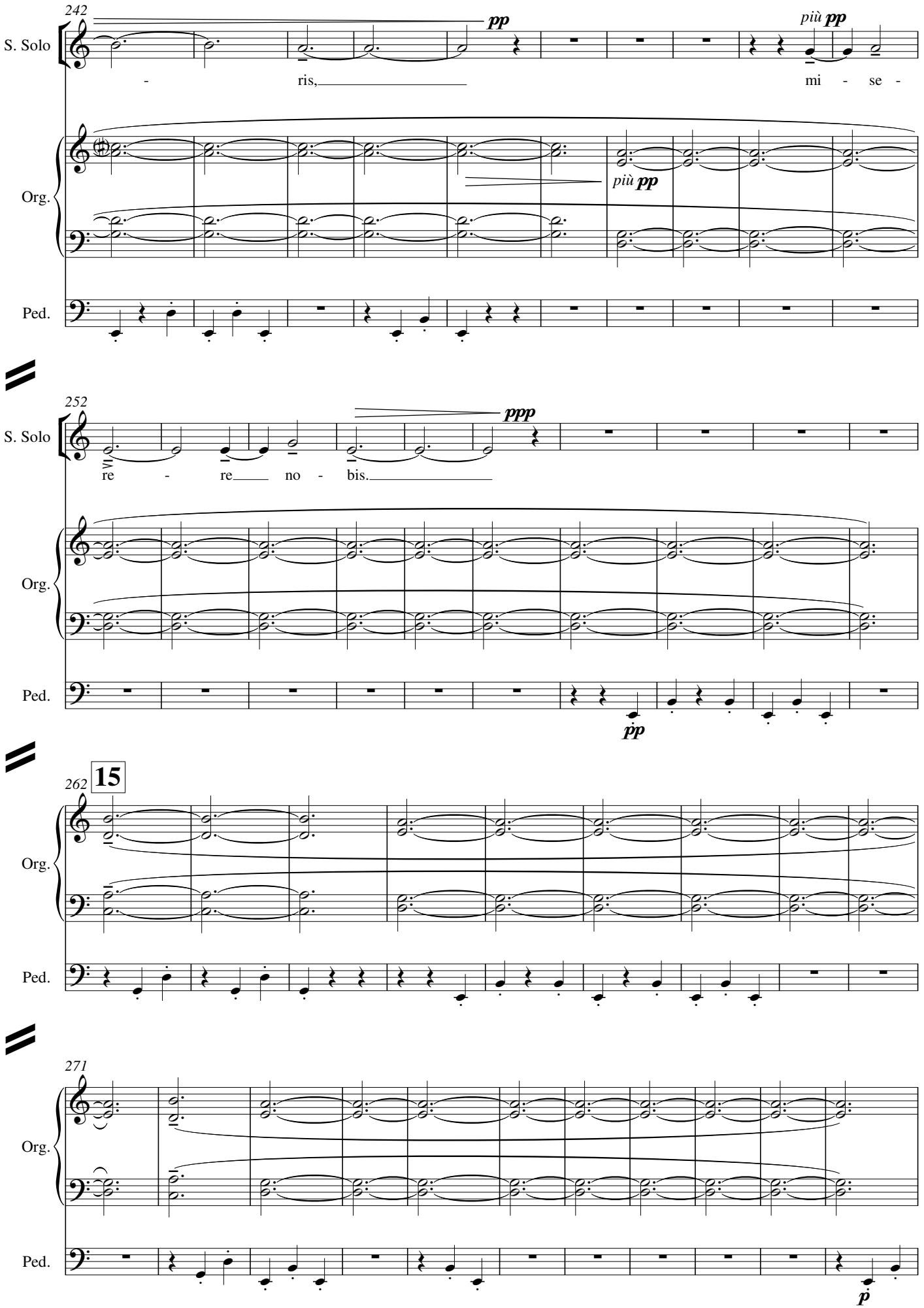
242
S. Solo
pp
più pp
- ris, mi - se -
Org.
più pp
Ped.
252
S. Solo
ppp
re - re no - bis.
Org.
Ped.
pp
262
15
Org.
Ped.
271
Org.
Ped.
p

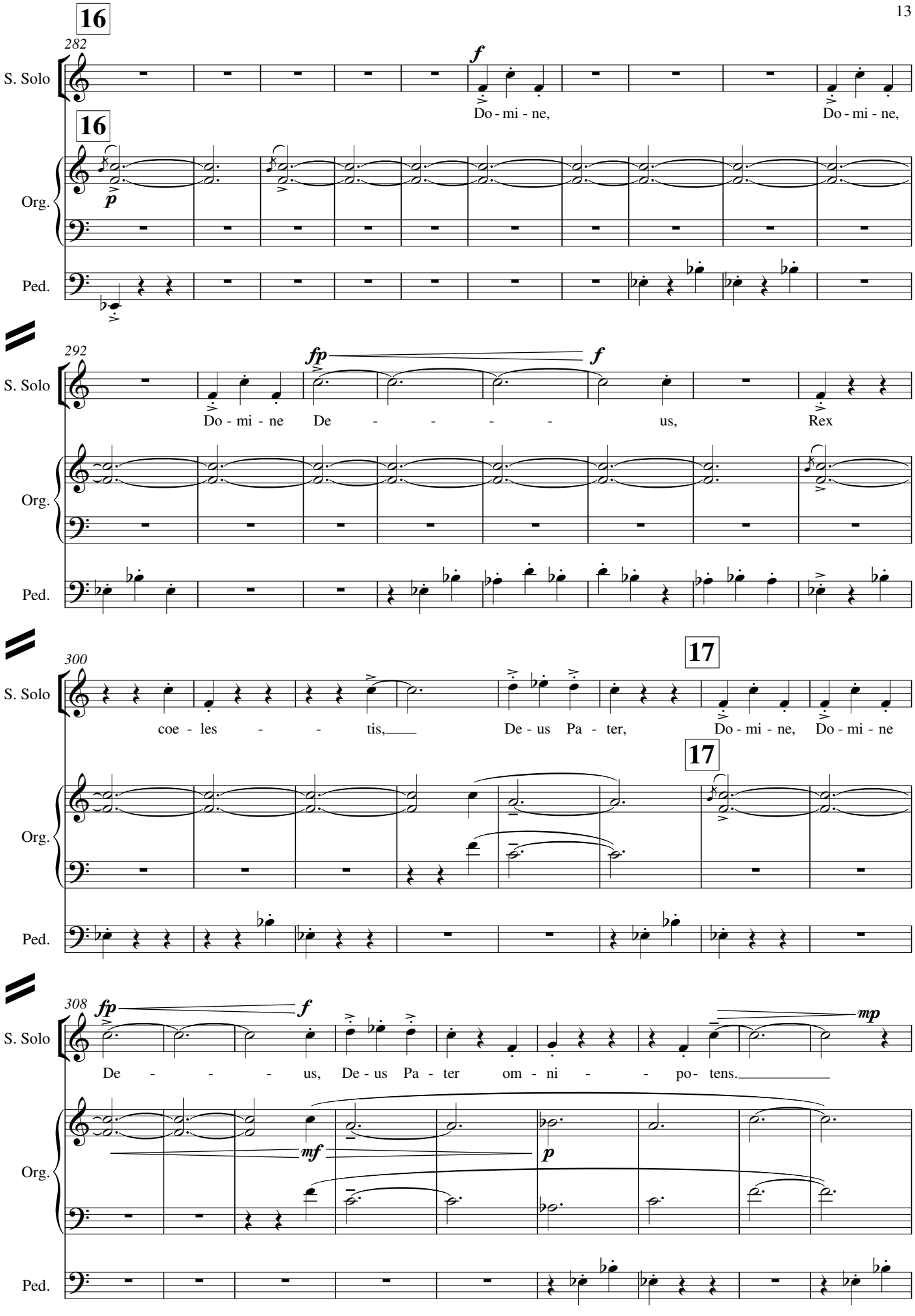
16
282
S. Solo
Org.
Ped.
f
Do - mi - ne,
Do - mi - ne,
16
p
292
fp
f
Do - mi - ne
De - - - - - us,
Rex
300
17
coe - les - - tis,
De - us Pa - ter,
Do - mi - ne,
Do - mi - ne
17
308
fp
f
mp
De - - - - us,
De - us Pa - ter
om - ni - - po - tens.
mf
p

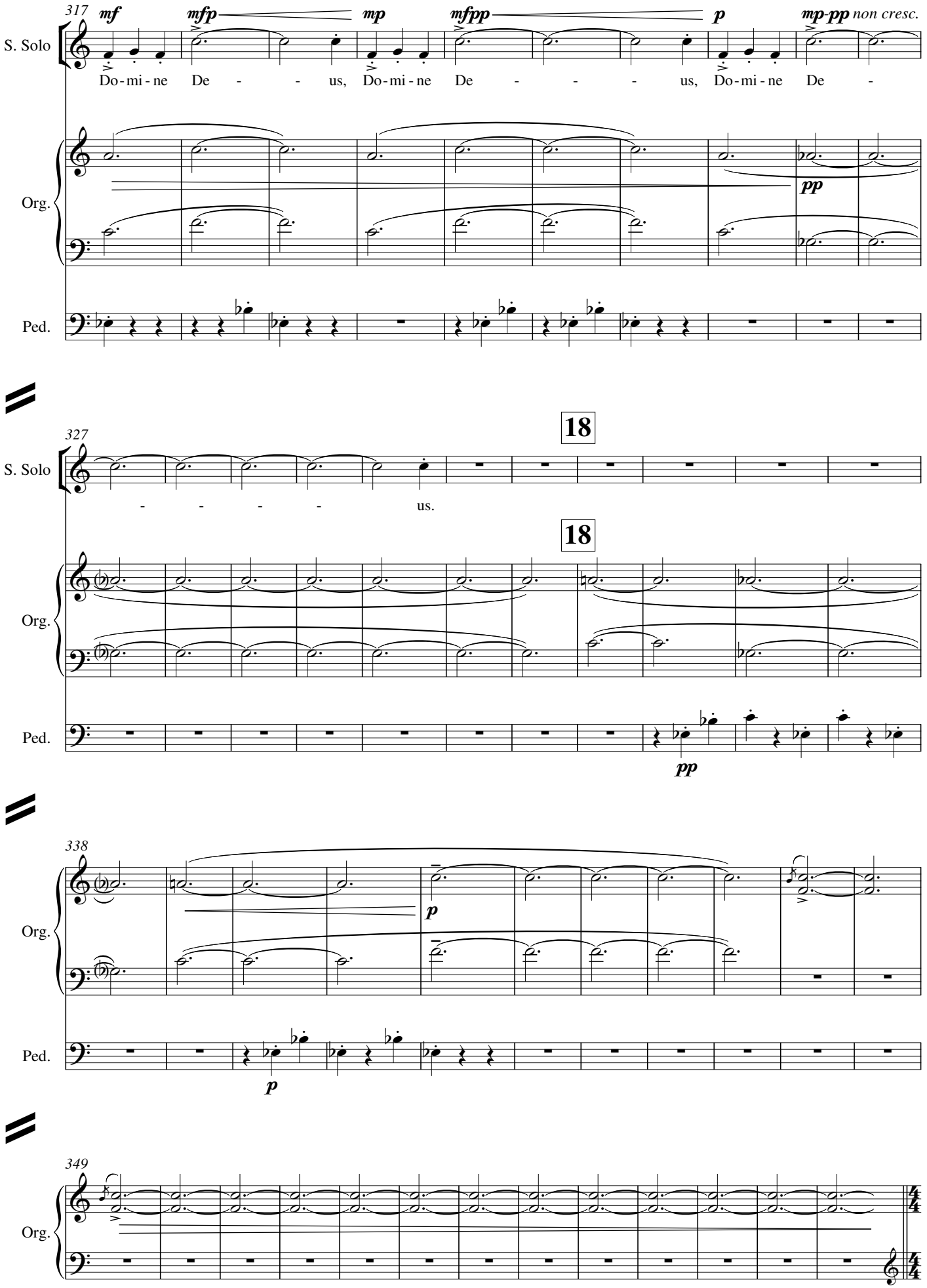
317
mf
mfp
mp
mfpp
p
mp-pp non cresc.
S. Solo
Do-mi-ne De - - us, Do-mi-ne De - - - us, Do-mi-ne De -
Org.
pp
Ped.
18
327
S. Solo
- - - - us.
18
Org.
Ped.
pp
338
Org.
p
Ped.
p
349
Org.

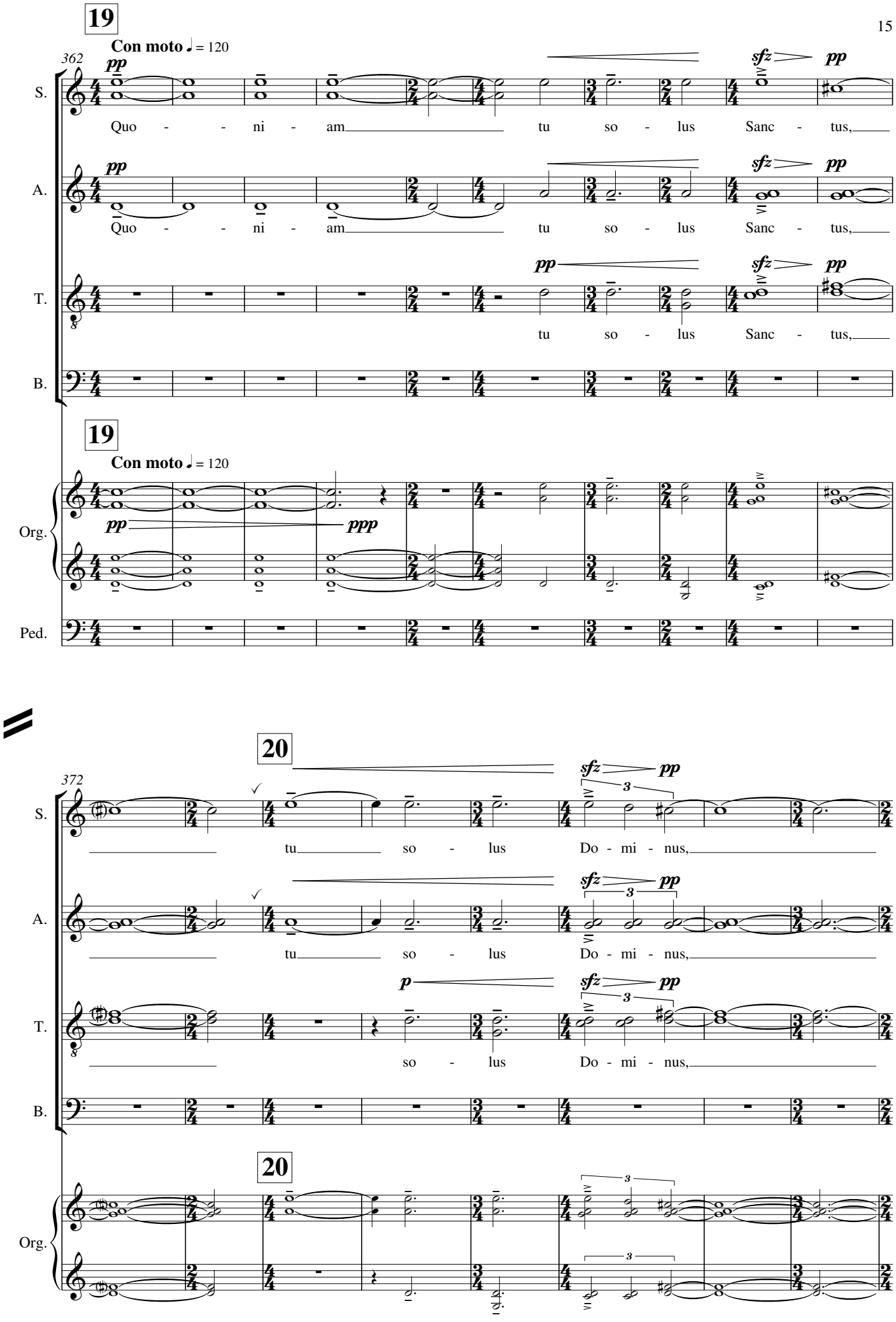
19
Con moto ♩ = 120
362
pp
sfz
pp
S.
Quo - - ni - am tu so - lus Sanc - tus,
A.
Quo - - ni - am tu so - lus Sanc - tus,
T.
tu so - lus Sanc - tus,
B.
19
Con moto ♩ = 120
Org.
pp
ppp
Ped.
20
372
sfz
pp
tu so - lus Do - mi - nus,
p
so - lus Do - mi - nus,
20
Org.

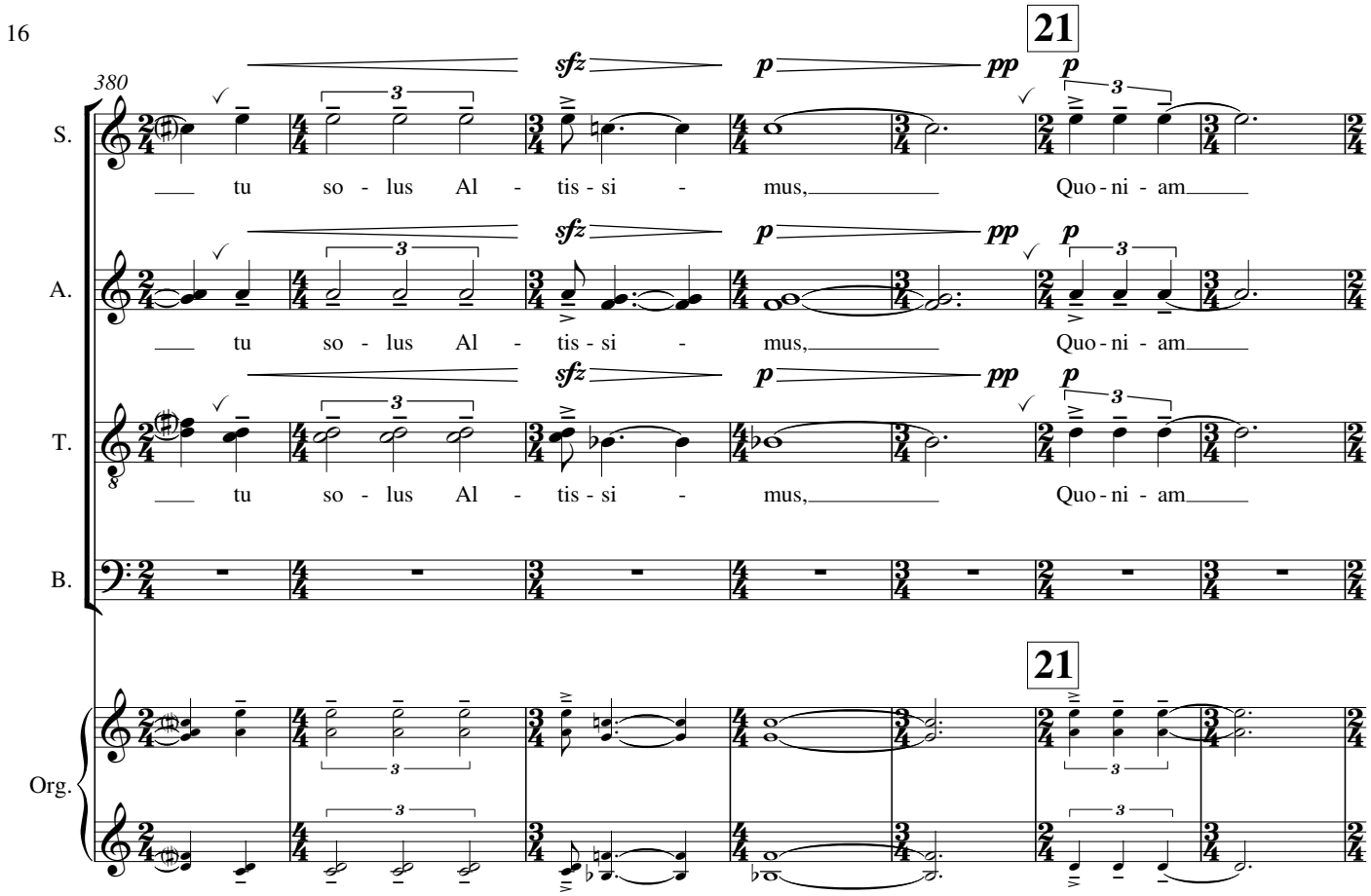
380
21
S.
A.
T.
B.
Org.
sfz
p
pp
tu so - lus Al - tis - si - mus, Quo - ni - am

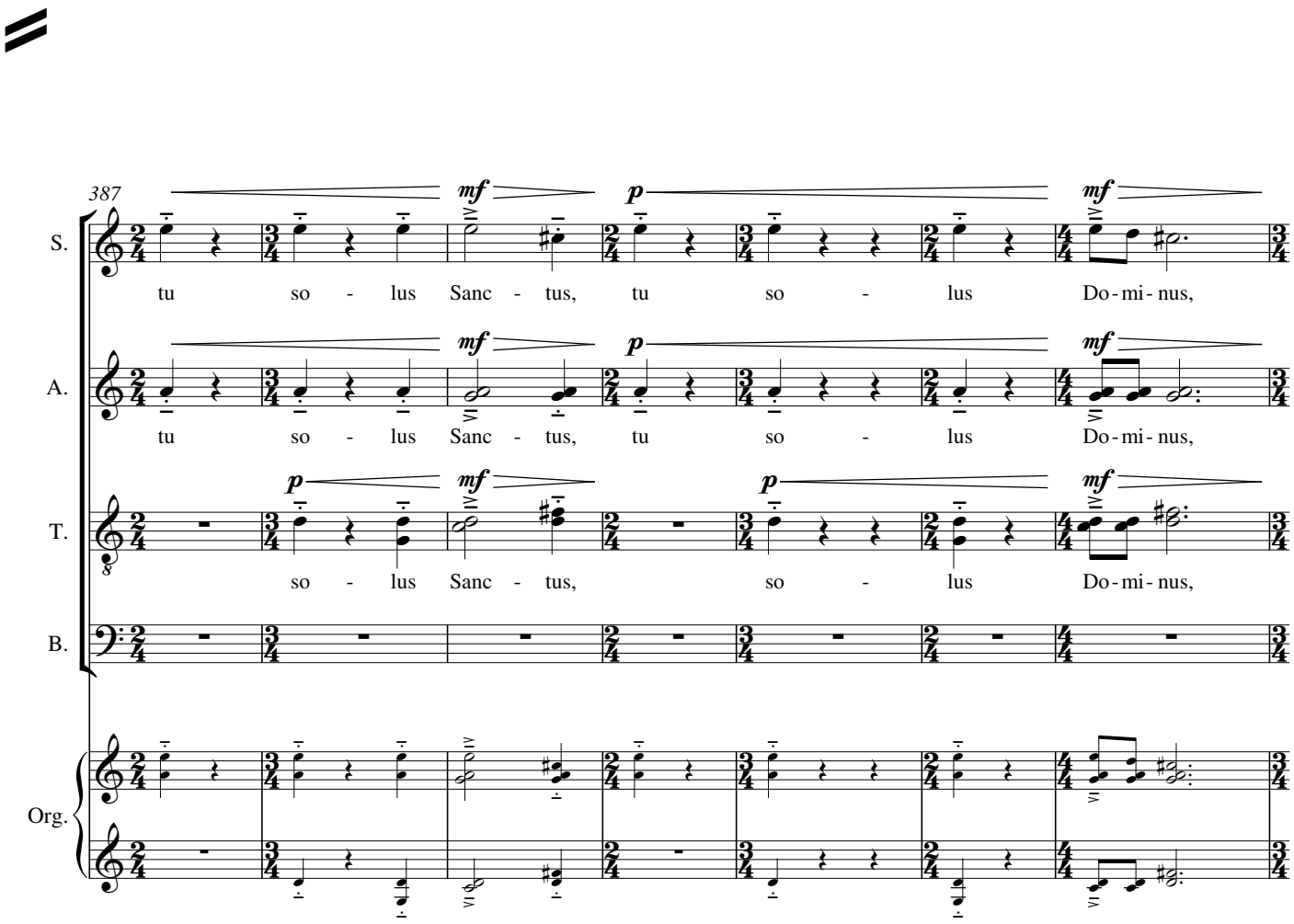
387
S.
A.
T.
B.
Org.
mf
p
tu so - lus Sanc - tus, tu so - lus Do - mi - nus,
so - lus Sanc - tus, so - lus Do - mi - nus,

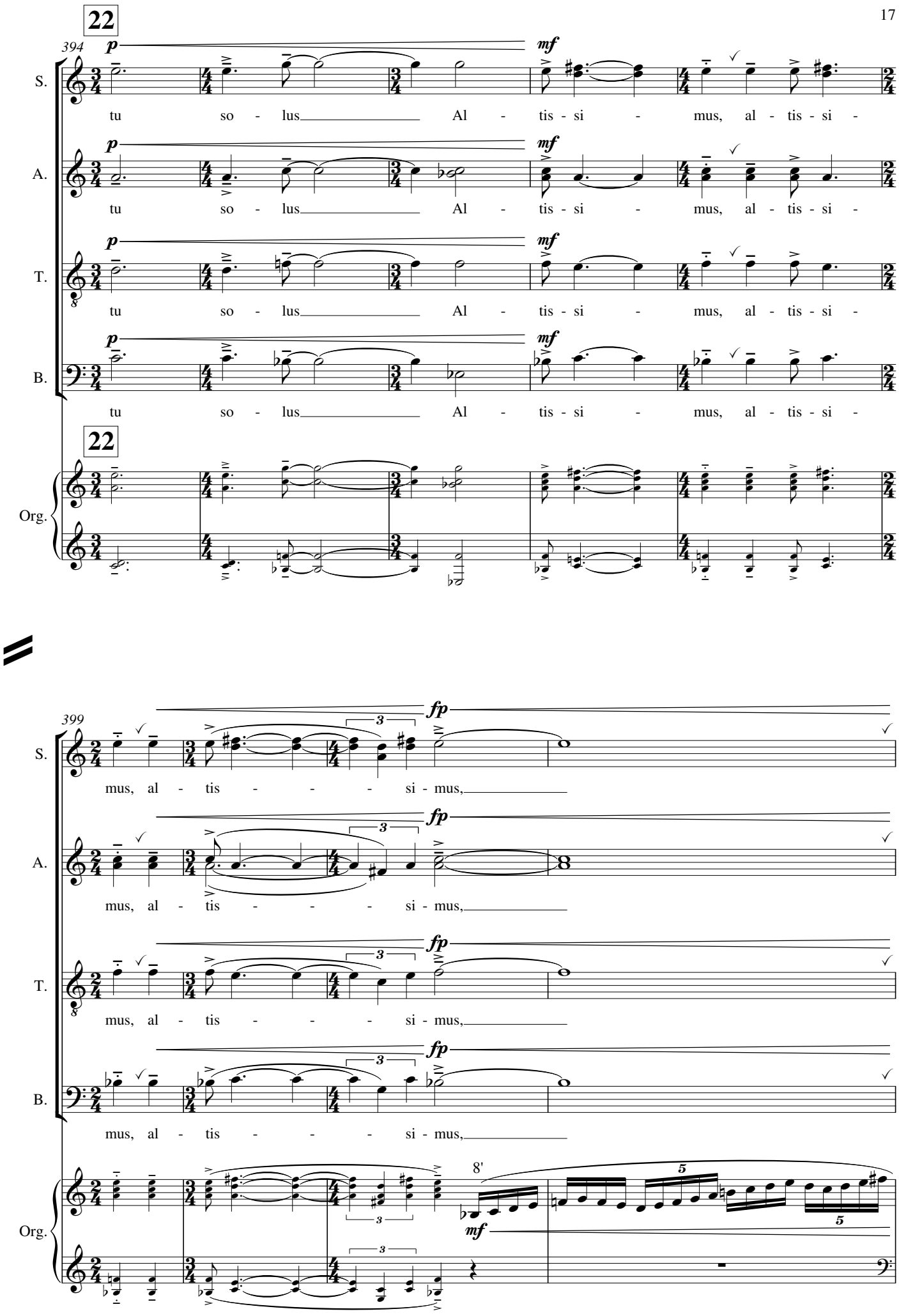
22
394
p
mf
S.
A.
T.
B.
tu so - lus Al - tis - si - mus, al - tis - si -
22
Org.
399
fp
3
mus, al - tis - si - mus,
8'
mf
5

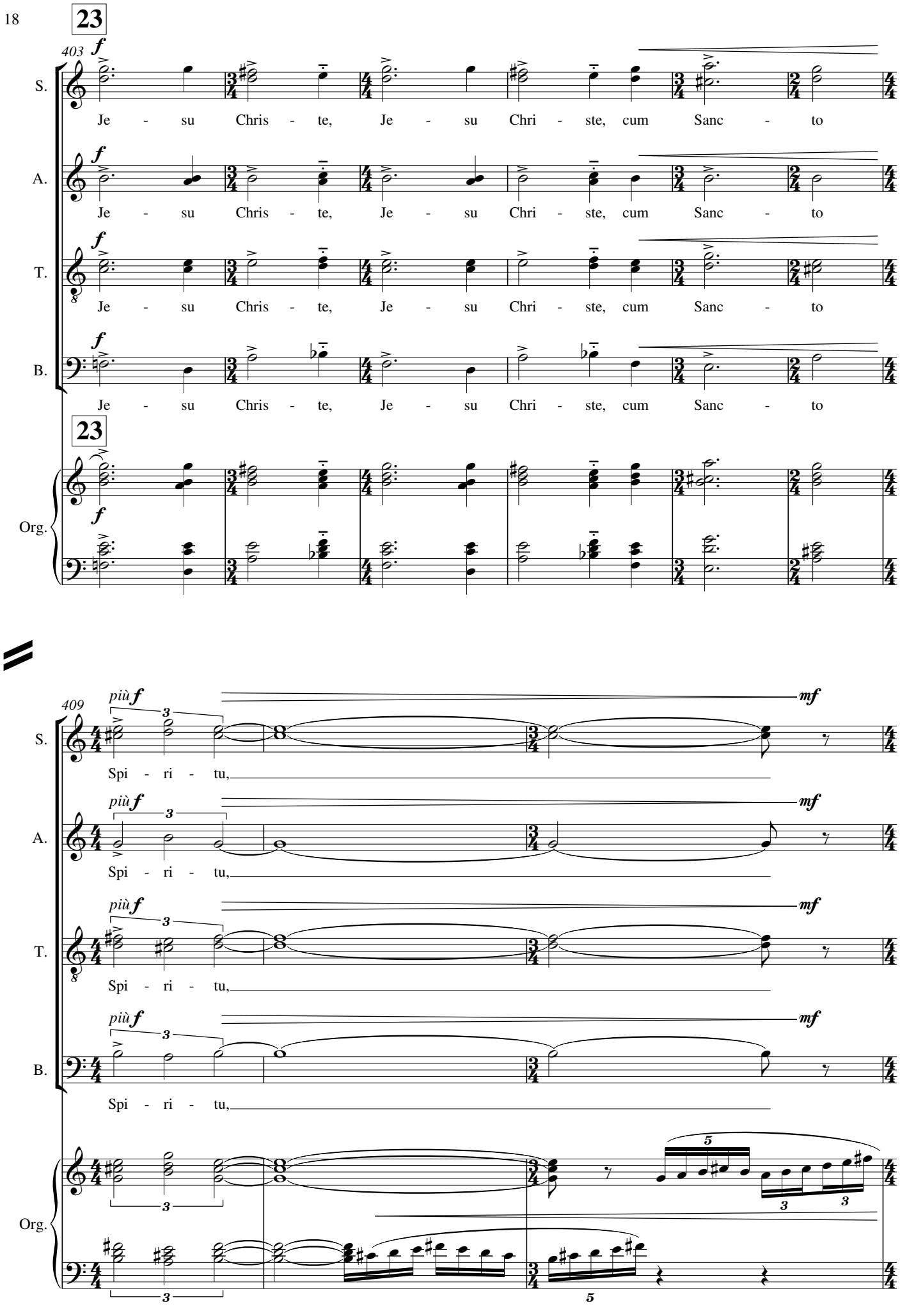
23
403
f
S.
A.
T.
B.
Org.
Je - su Chris - te, Je - su Chri - ste, cum Sanc - to
23
f
più f
mf
409
Spi - ri - tu,

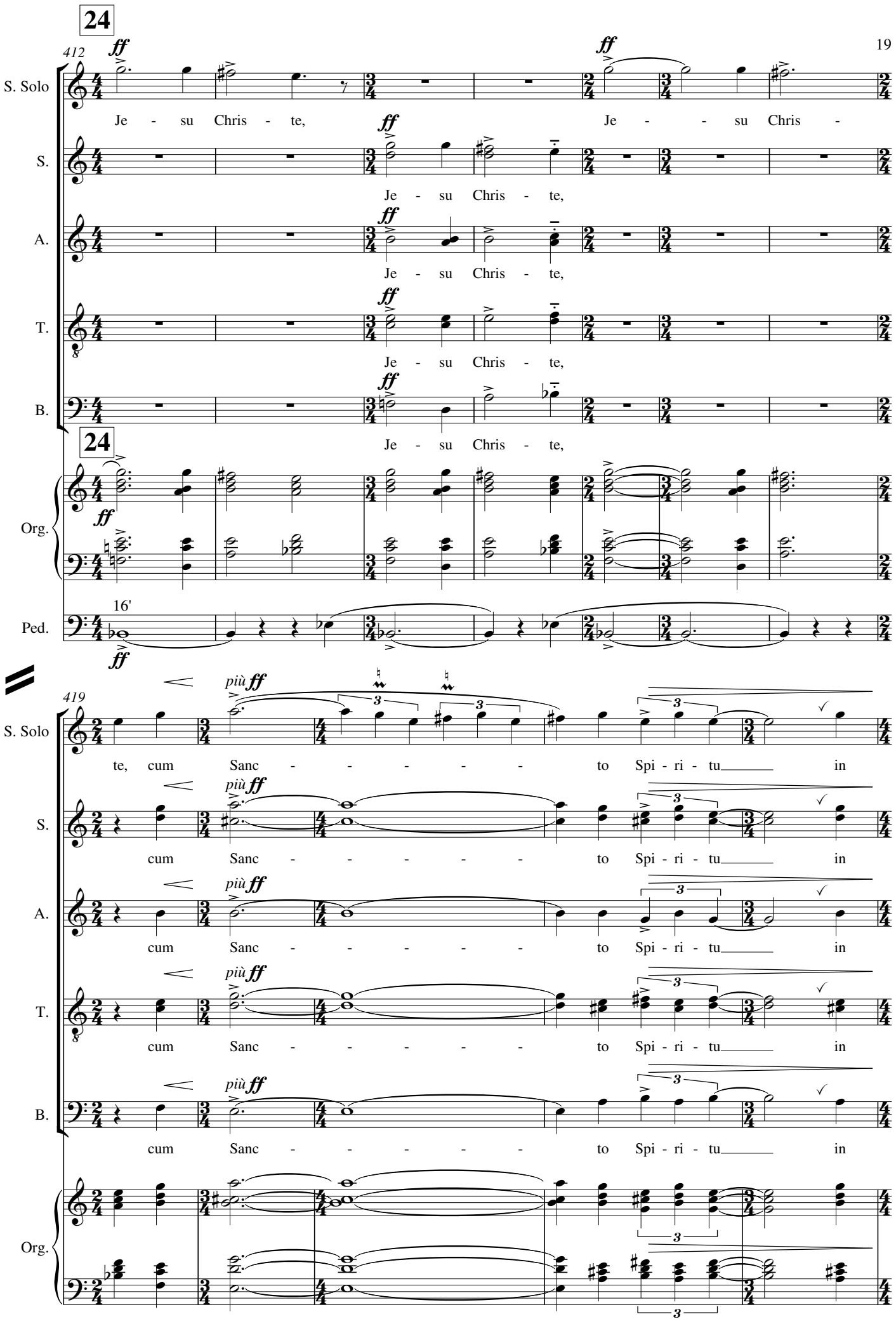
24
412
ff
S. Solo
Je - su Chris - te,
ff
Je - - su Chris -
S.
Je - su Chris - te,
A.
Je - su Chris - te,
T.
Je - su Chris - te,
B.
Je - su Chris - te,
24
Org.
16'
Ped.
419
più ff
te, cum Sanc - - - - - to Spi - ri - tu in
cum Sanc - - - - - to Spi - ri - tu in
3

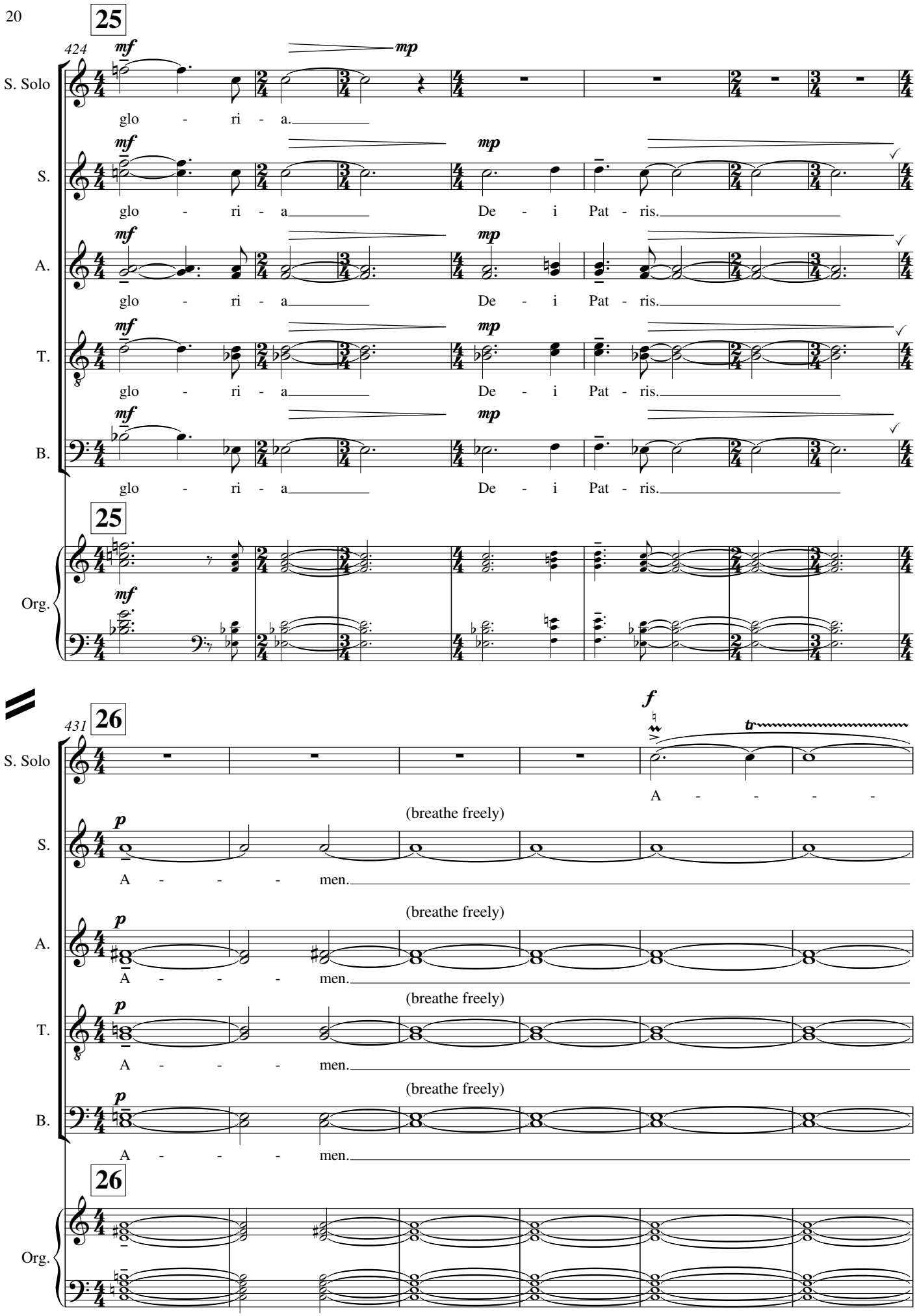
25
424
mf
mp
S. Solo
glo - ri - a.
S.
glo - ri - a De - i Pat - ris.
A.
glo - ri - a De - i Pat - ris.
T.
glo - ri - a De - i Pat - ris.
B.
glo - ri - a De - i Pat - ris.
25
Org.
26
431
f
tr
A - - - -
(breathe freely)
p
A - - - men.
26

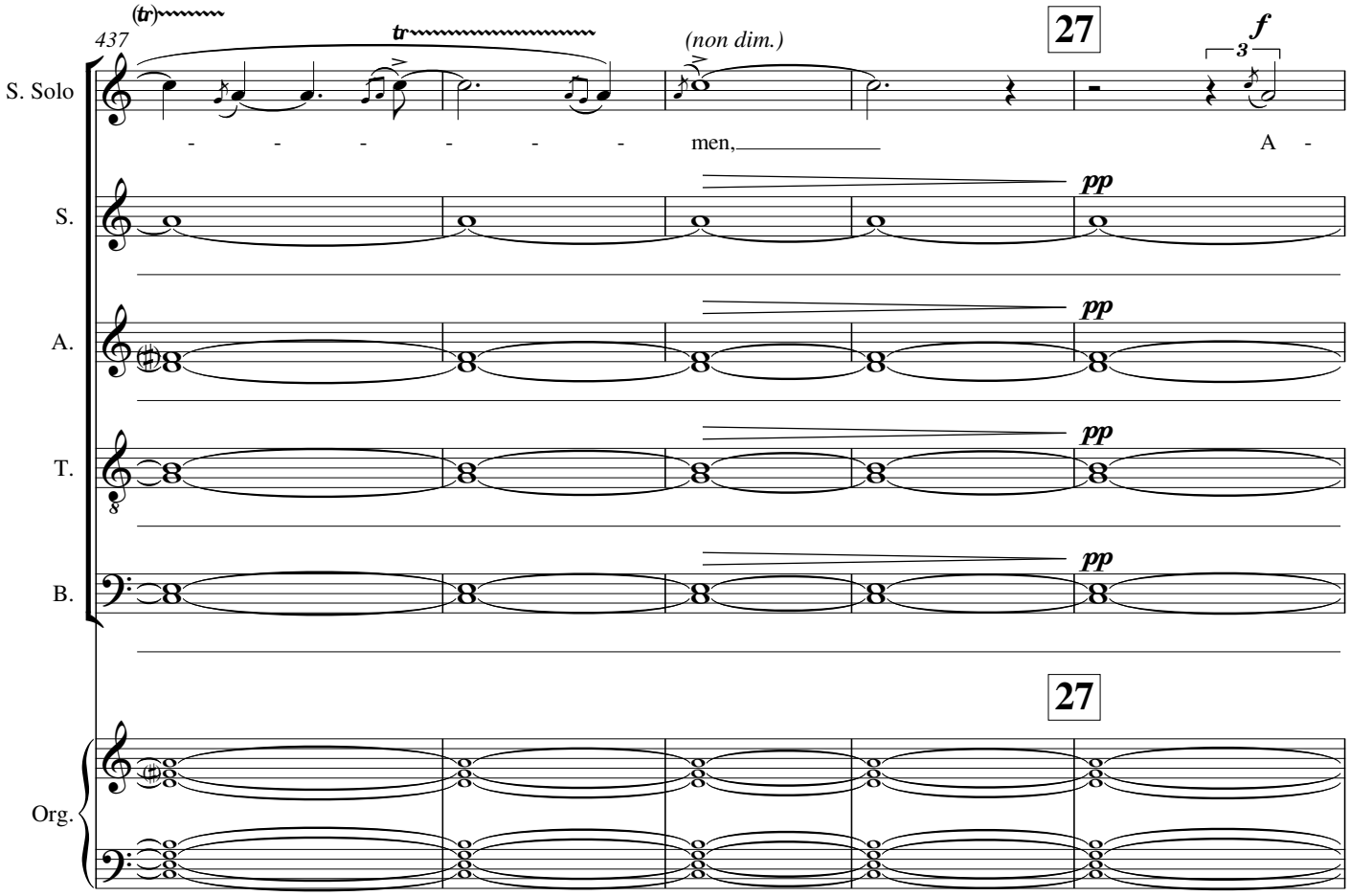
437
(tr)
tr
(non dim.)
27
f
3
S. Solo
men,
A -
S.
A.
T.
B.
pp
27
Org.

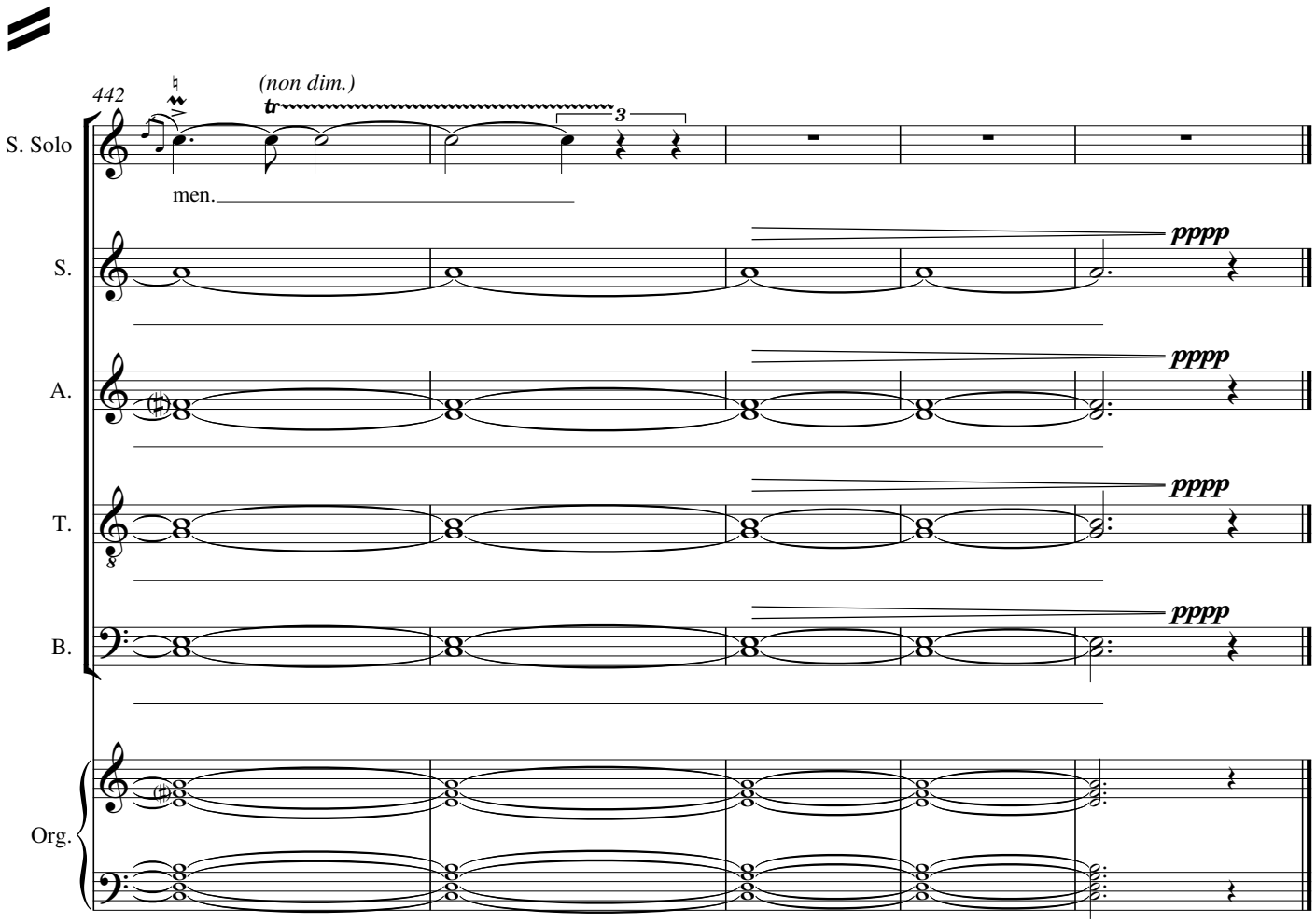
442
(non dim.)
tr
3
S. Solo
men.
S.
A.
T.
B.
pppp
Org.

III - Sanctus

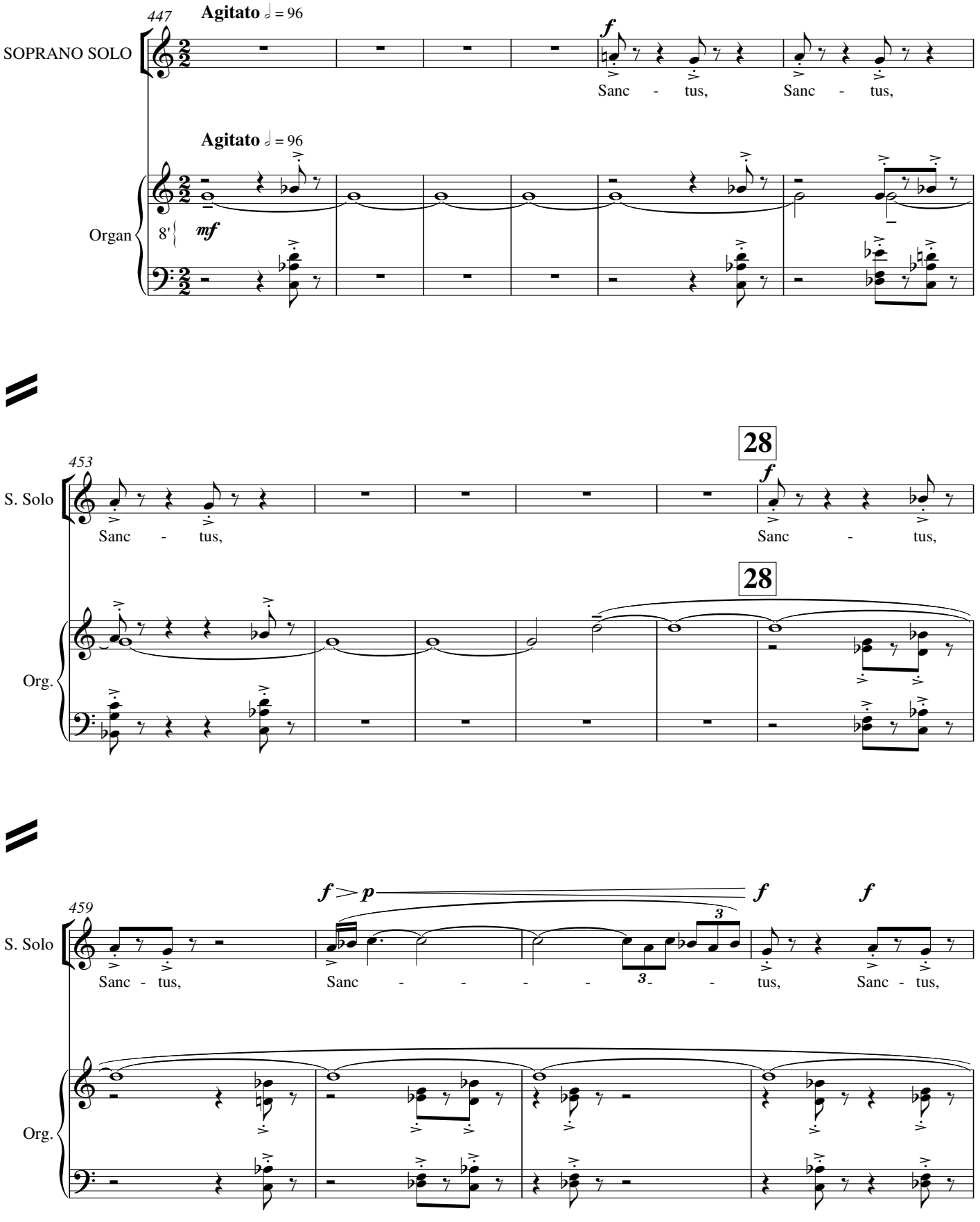
447
Agitato ♩ = 96
SOPRANO SOLO
f
Sanc - tus, Sanc - tus,
Agitato ♩ = 96
Organ
8'
mf
453
S. Solo
Sanc - tus,
28
f
Sanc - tus,
28
Org.
459
S. Solo
f > p
f
f
Sanc - tus, Sanc - - - - - tus, Sanc - tus,
3
3
Org.

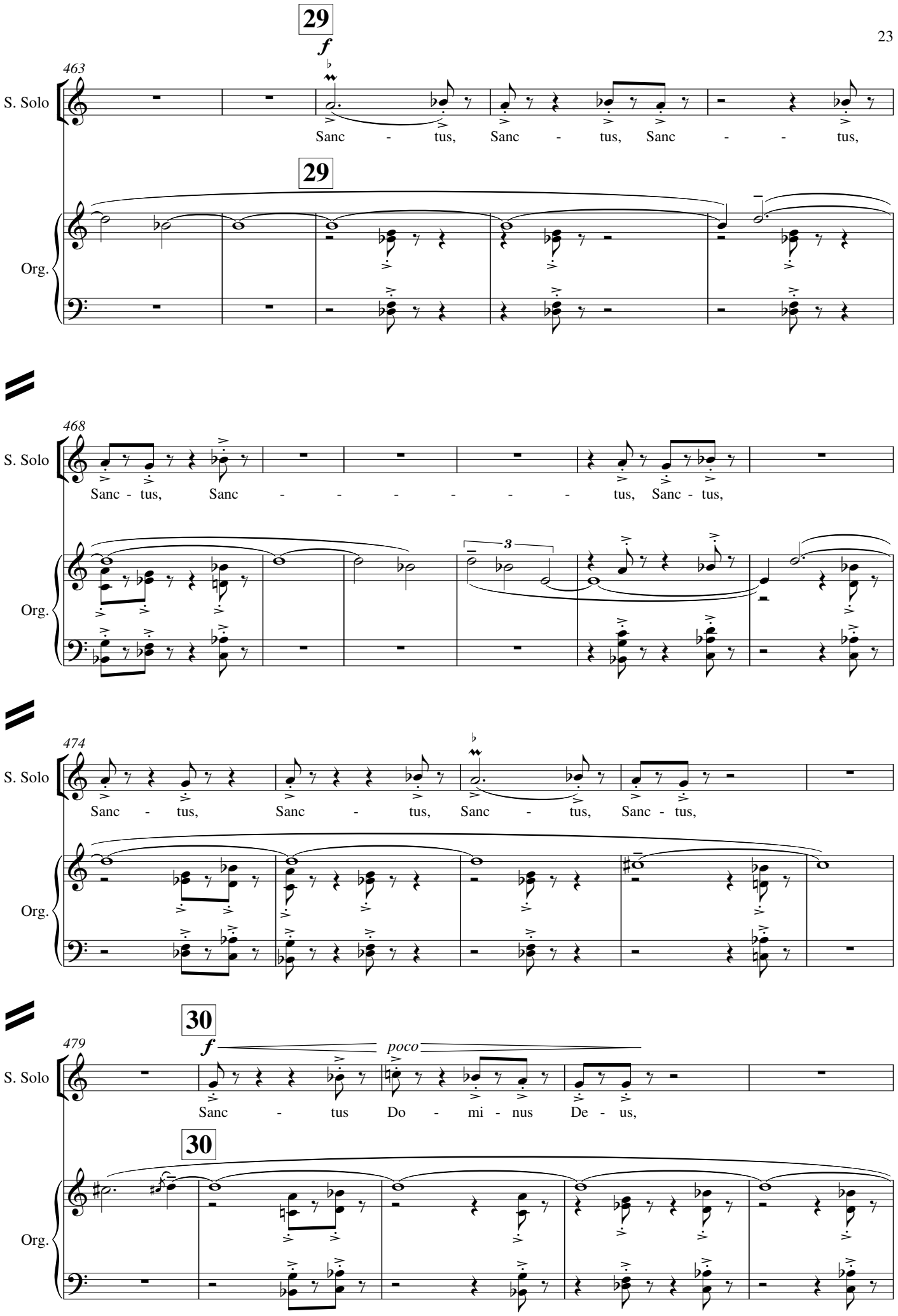
29
f
463
S. Solo
Sanc - tus, Sanc - tus, Sanc - - tus,
29
Org.
468
S. Solo
Sanc - tus, Sanc - - - - - - tus, Sanc - tus,
3
Org.
474
S. Solo
Sanc - tus, Sanc - tus, Sanc - tus, Sanc - tus,
Org.
30
f
poco
479
S. Solo
Sanc - tus Do - mi - nus De - us,
30
Org.

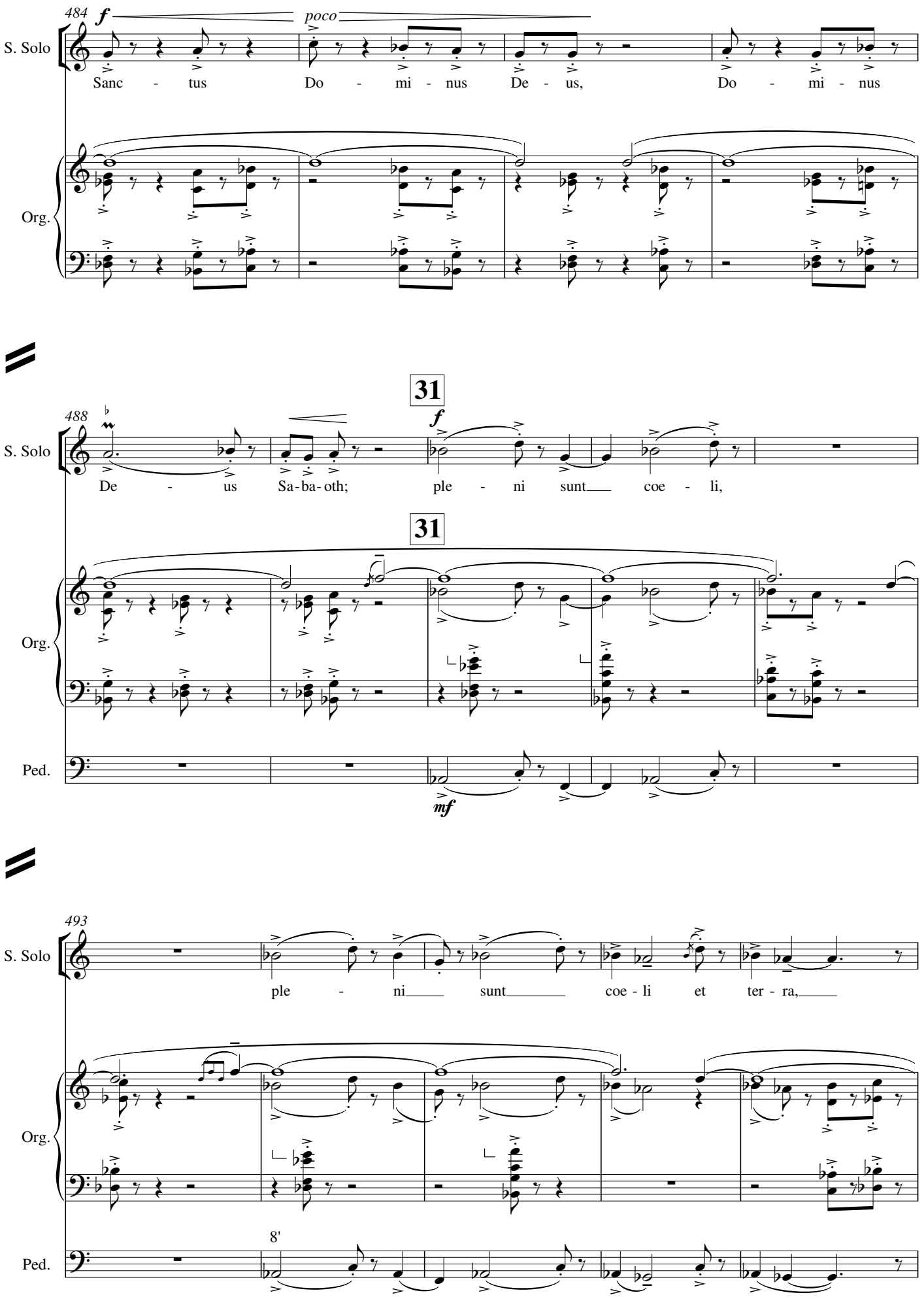
484
f
poco
S. Solo
Sanc - tus Do - mi - nus De - us, Do - mi - nus
Org.
31
488
f
S. Solo
De - us Sa-ba-oth; ple - ni sunt coe - li,
31
Org.
Ped.
mf
493
S. Solo
ple - ni sunt coe - li et ter - ra,
Org.
8'
Ped.

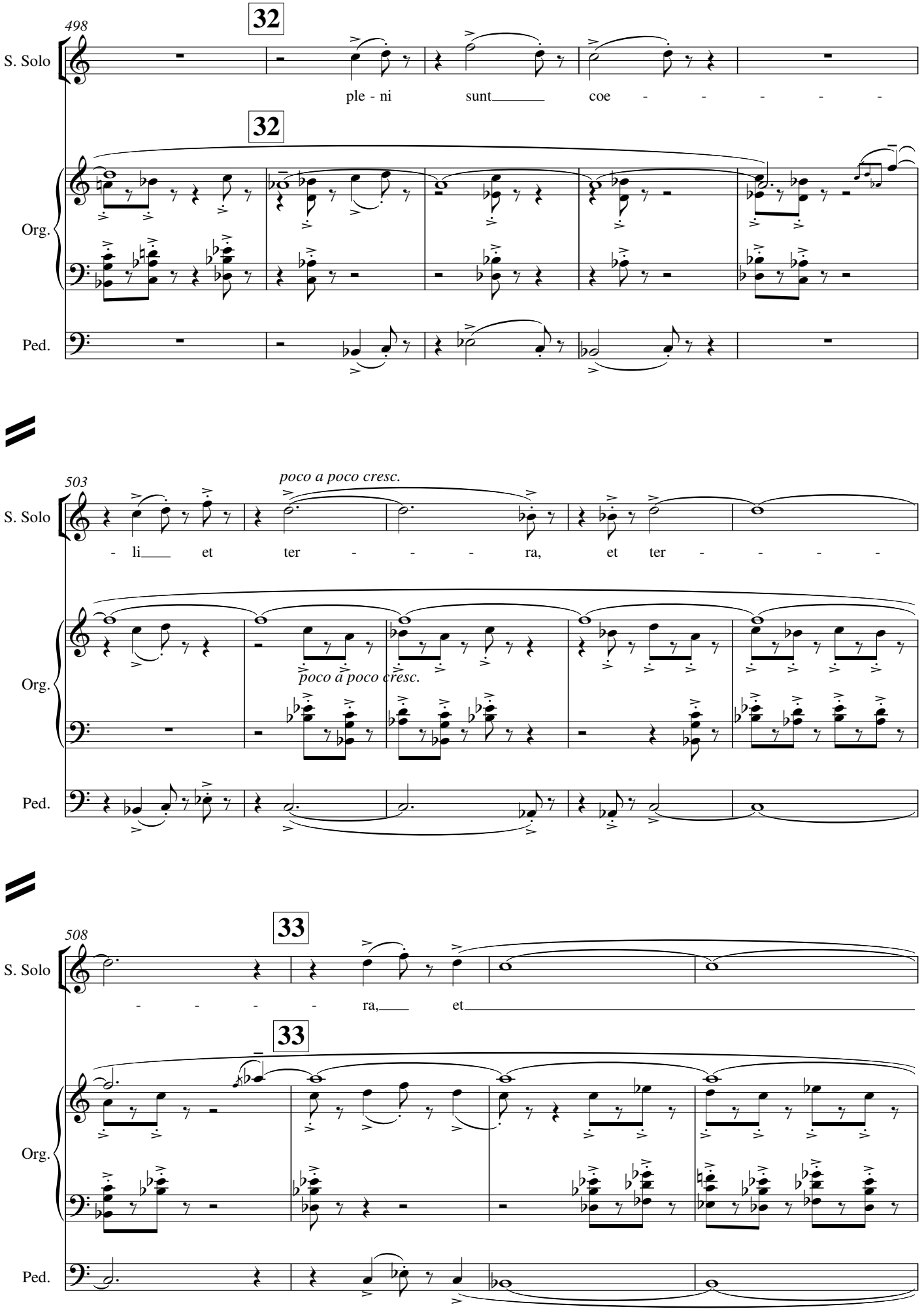
498
32
S. Solo
ple - ni sunt coe - - - - -
32
Org.
Ped.
503
poco a poco cresc.
S. Solo
- li et ter - - - ra, et ter - - - -
Org.
poco a poco cresc.
Ped.
508
33
S. Solo
- - - - ra, et
33
Org.
Ped.

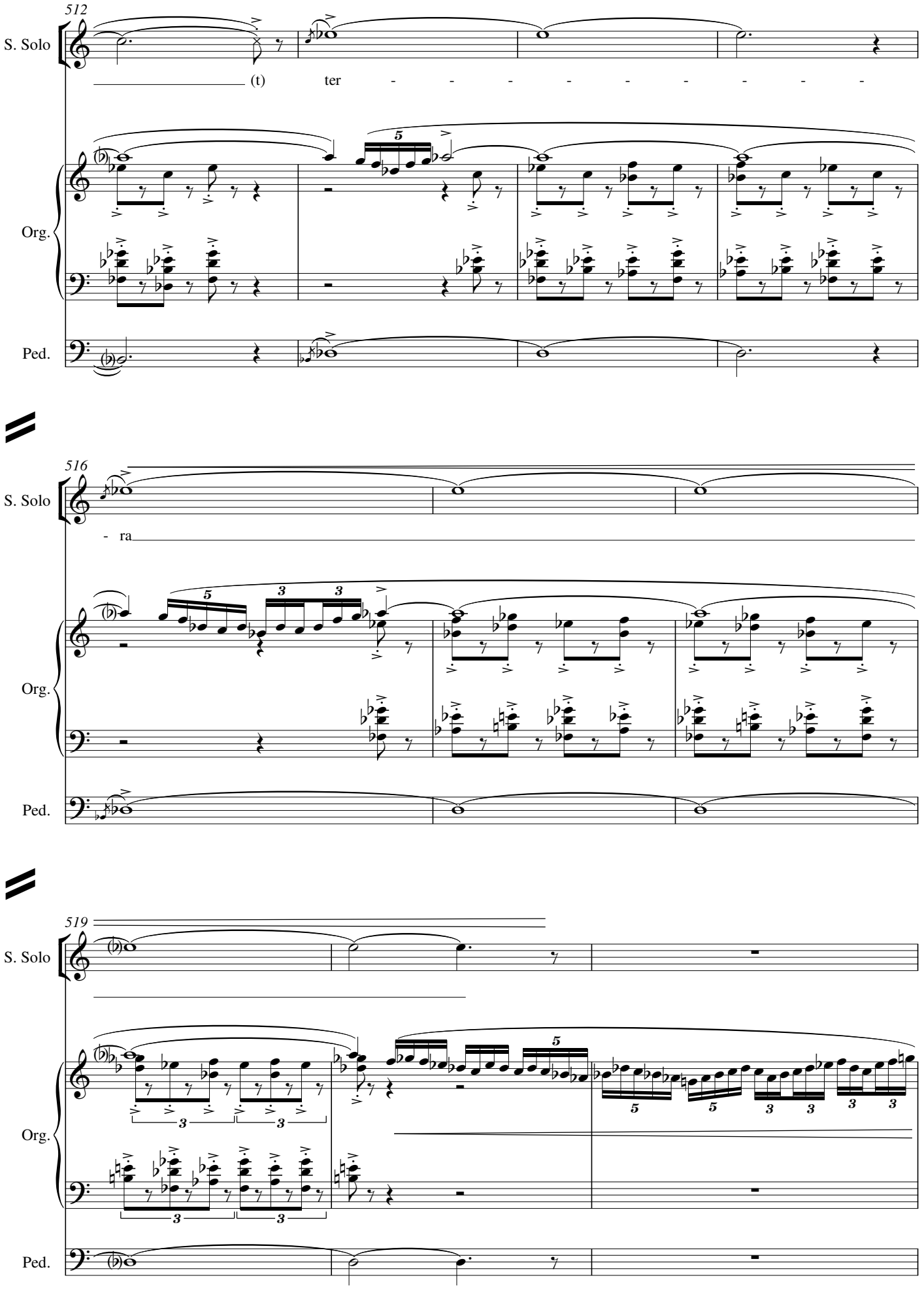
512
S. Solo
(t) ter - - - - - - - - -
Org.
Ped.
516
S. Solo
- ra
Org.
Ped.
519
S. Solo
Org.
Ped.

34
522
ff
S. Solo
glo - - - - - - - - - - - - ri -
34
Org.
f
Ped.
f
525
S. Solo
- - a,
Org.
Ped.
527
ff
S. Solo
glo - - - - - - -
Org.
Ped.

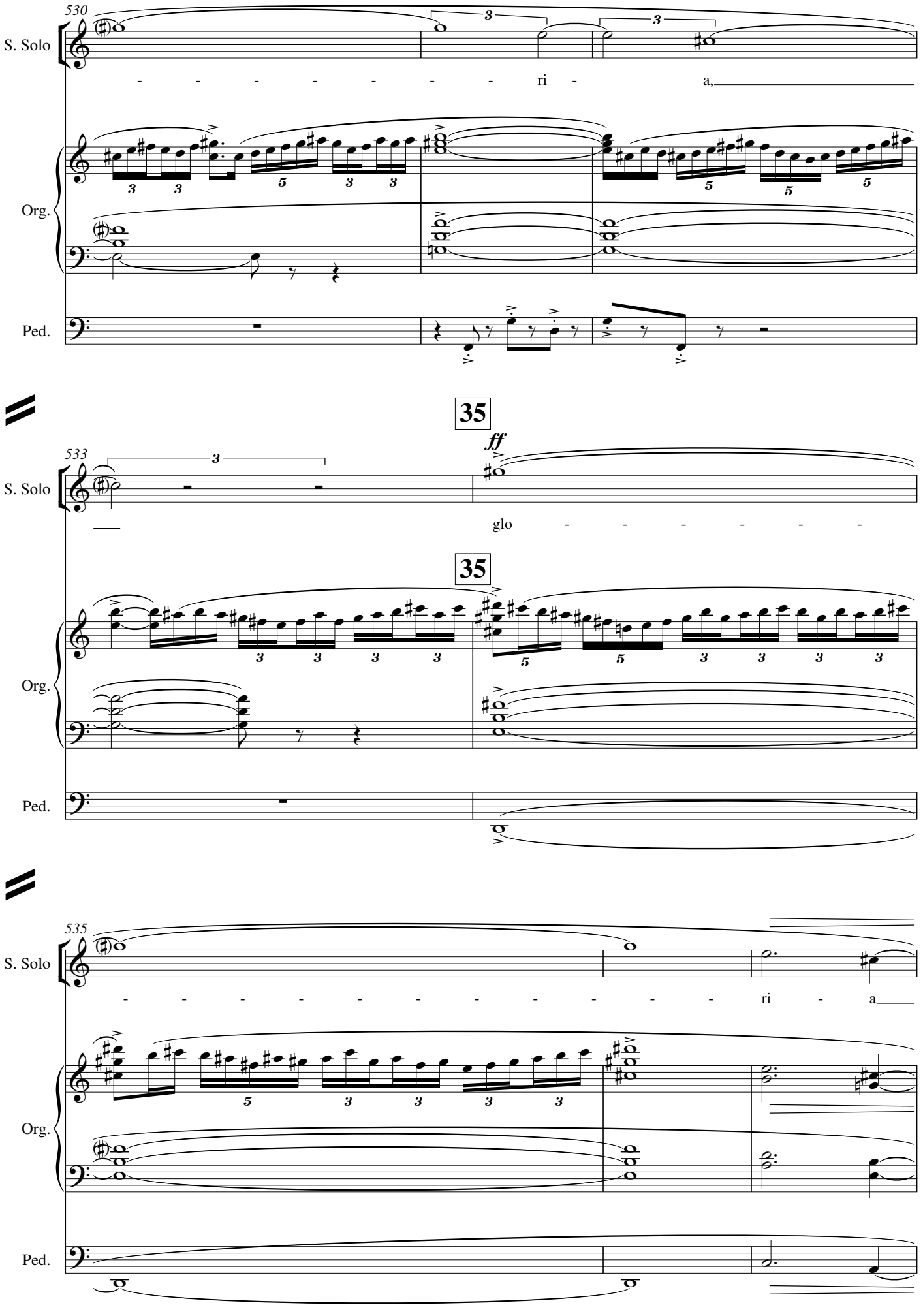
530
S. Solo
ri - a,
Org.
Ped.
35
ff
533
S. Solo
glo - - - - - -
35
Org.
Ped.
535
S. Solo
- - - - - - - - - - ri - a
Org.
Ped.

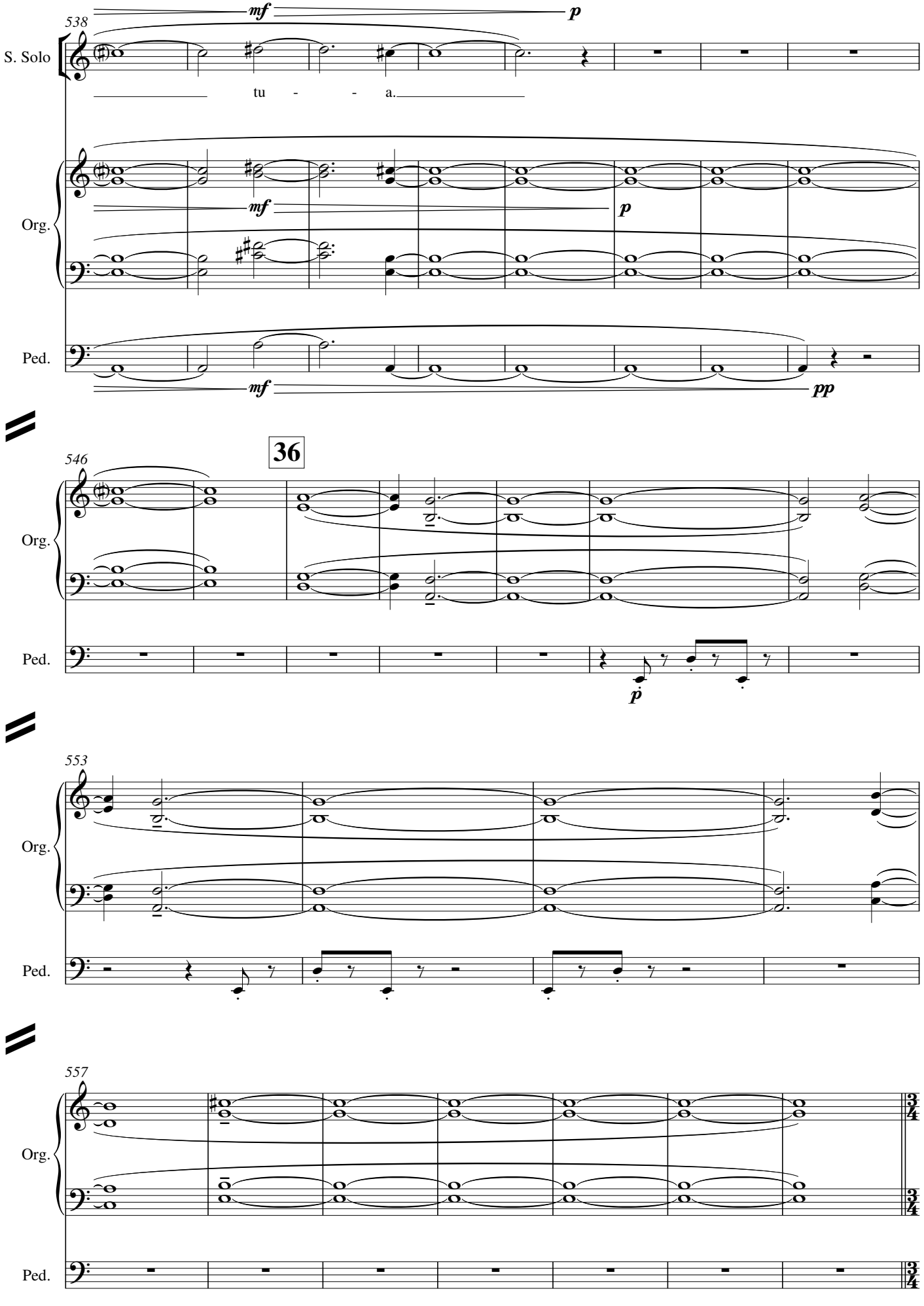
538
S. Solo
tu - - a.
Org.
Ped.
546
36
553
557

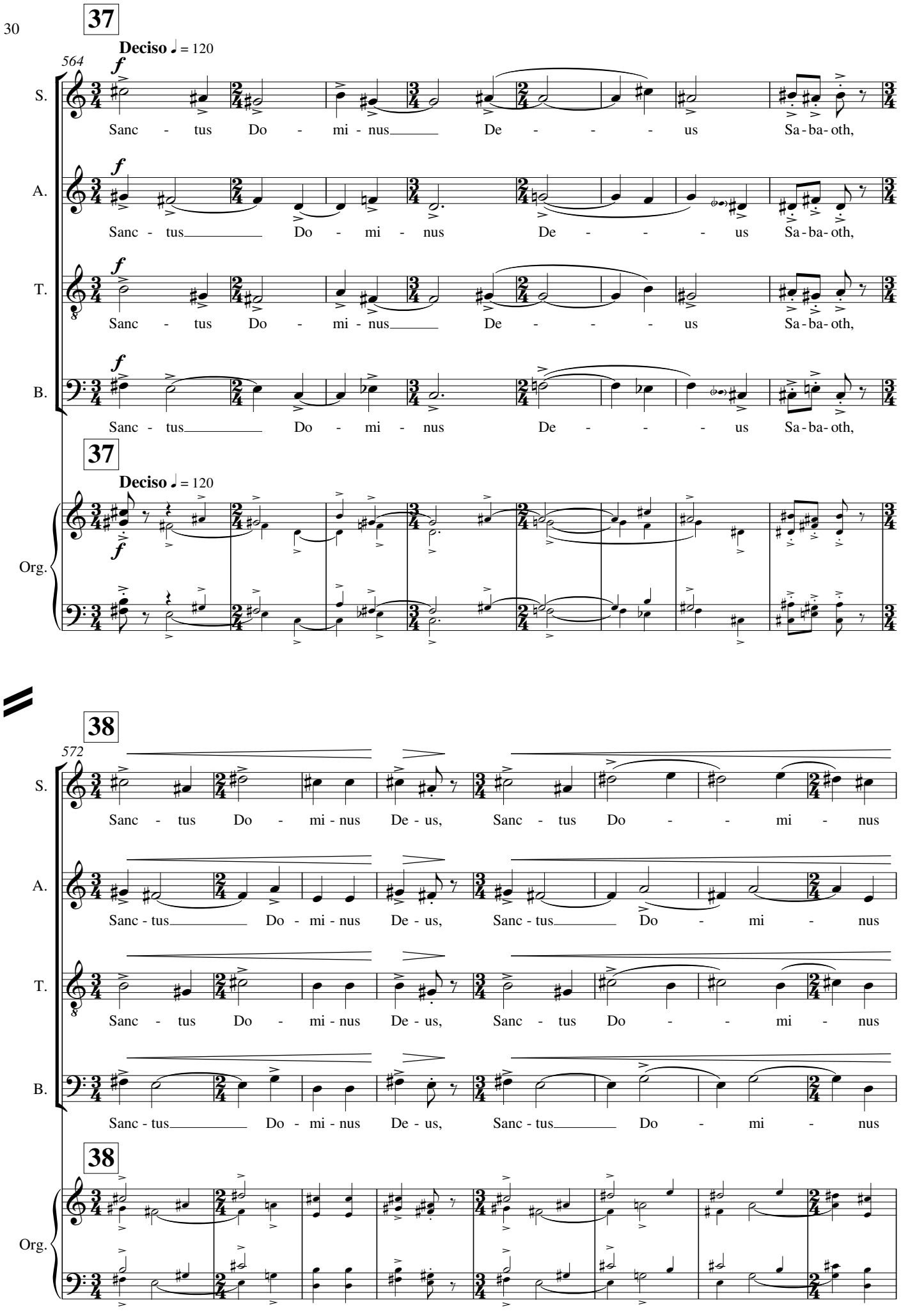
37
Deciso ♩ = 120
564
S.
A.
T.
B.
Org.
Sanc - tus Do - mi - nus De - - - - us Sa - ba - oth,
Sanc - tus Do - mi - nus De - - - - us Sa - ba - oth,
Sanc - tus Do - mi - nus De - - - - us Sa - ba - oth,
Sanc - tus Do - mi - nus De - - - - us Sa - ba - oth,
37
Deciso ♩ = 120
38
572
Sanc - tus Do - mi - nus De - us, Sanc - tus Do - - - mi - nus
Sanc - tus Do - mi - nus De - us, Sanc - tus Do - mi - nus
Sanc - tus Do - mi - nus De - us, Sanc - tus Do - - - mi - nus
Sanc - tus Do - mi - nus De - us, Sanc - tus Do - mi - nus
38

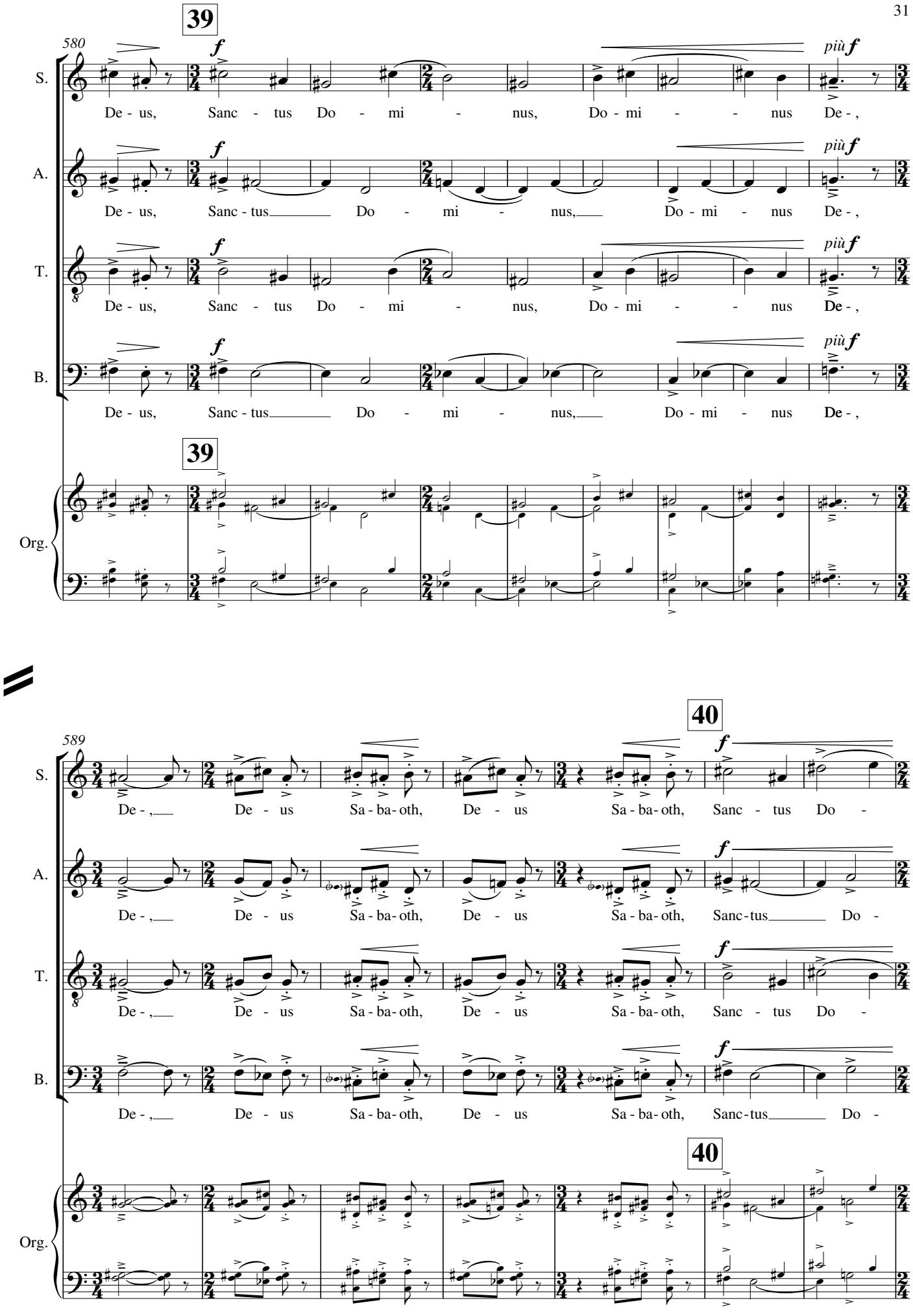
39
580
S.
A.
T.
B.
Org.
De - us, Sanc - tus Do - mi - nus, Do - mi - - nus De - ,
De - us, Sanc - tus Do - mi - nus, Do - mi - nus De - ,
De - us, Sanc - tus Do - mi - nus, Do - mi - - nus De - ,
De - us, Sanc - tus Do - mi - nus, Do - mi - nus De - ,
39
40
589
De - , De - us Sa - ba - oth, De - us Sa - ba - oth, Sanc - tus Do -
De - , De - us Sa - ba - oth, De - us Sa - ba - oth, Sanc - tus Do -
De - , De - us Sa - ba - oth, De - us Sa - ba - oth, Sanc - tus Do -
De - , De - us Sa - ba - oth, De - us Sa - ba - oth, Sanc - tus Do -
40

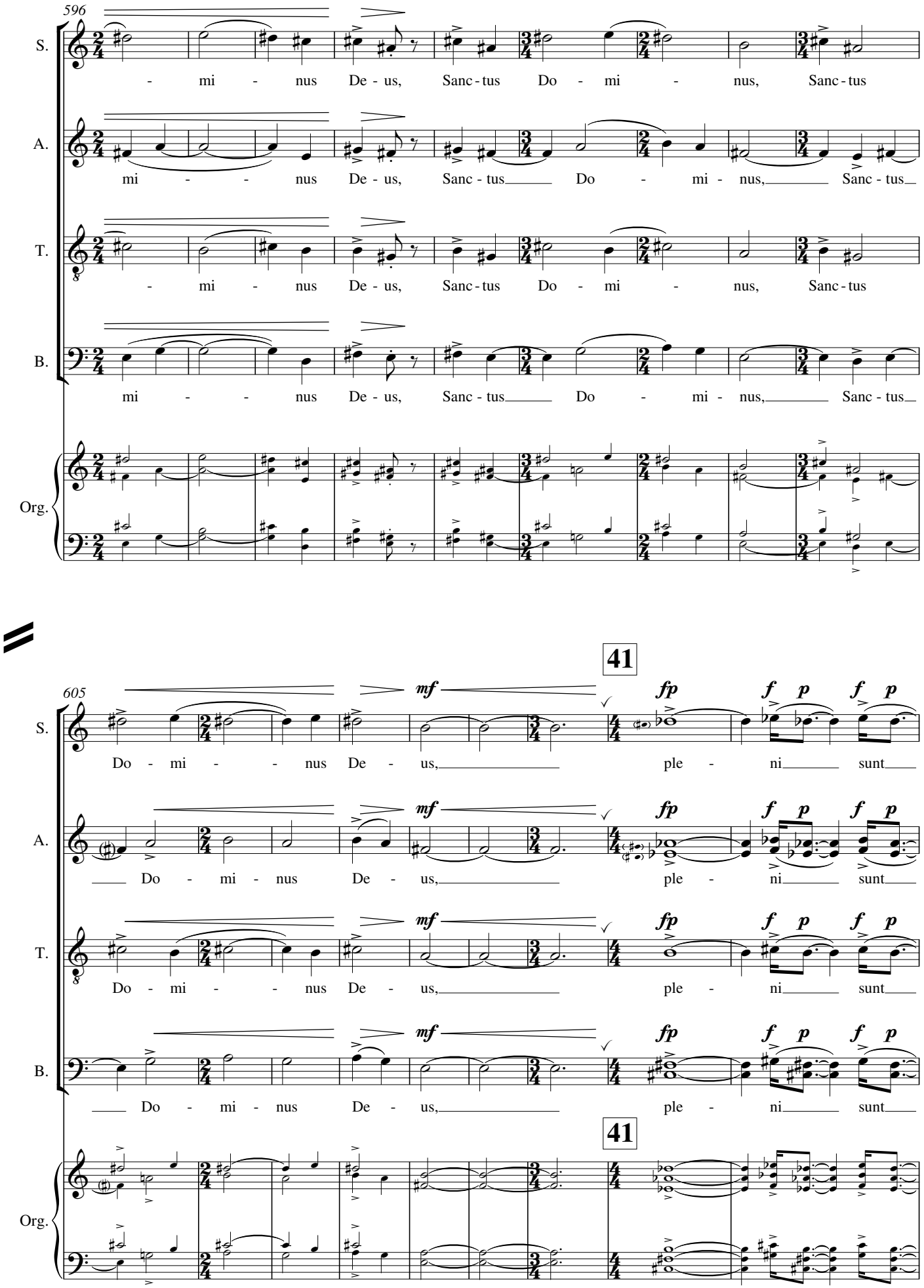
596
S.
- mi - nus De - us, Sanc - tus Do - mi - nus, Sanc - tus
A.
mi - - nus De - us, Sanc - tus Do - mi - nus, Sanc - tus
T.
- mi - nus De - us, Sanc - tus Do - mi - nus, Sanc - tus
B.
mi - - nus De - us, Sanc - tus Do - mi - nus, Sanc - tus
Org.
41
605
mf
fp
f p
Do - mi - - nus De - us, ple - ni sunt
Do - mi - nus De - us, ple - ni sunt
Do - mi - - nus De - us, ple - ni sunt
Do - mi - nus De - us, ple - ni sunt
41

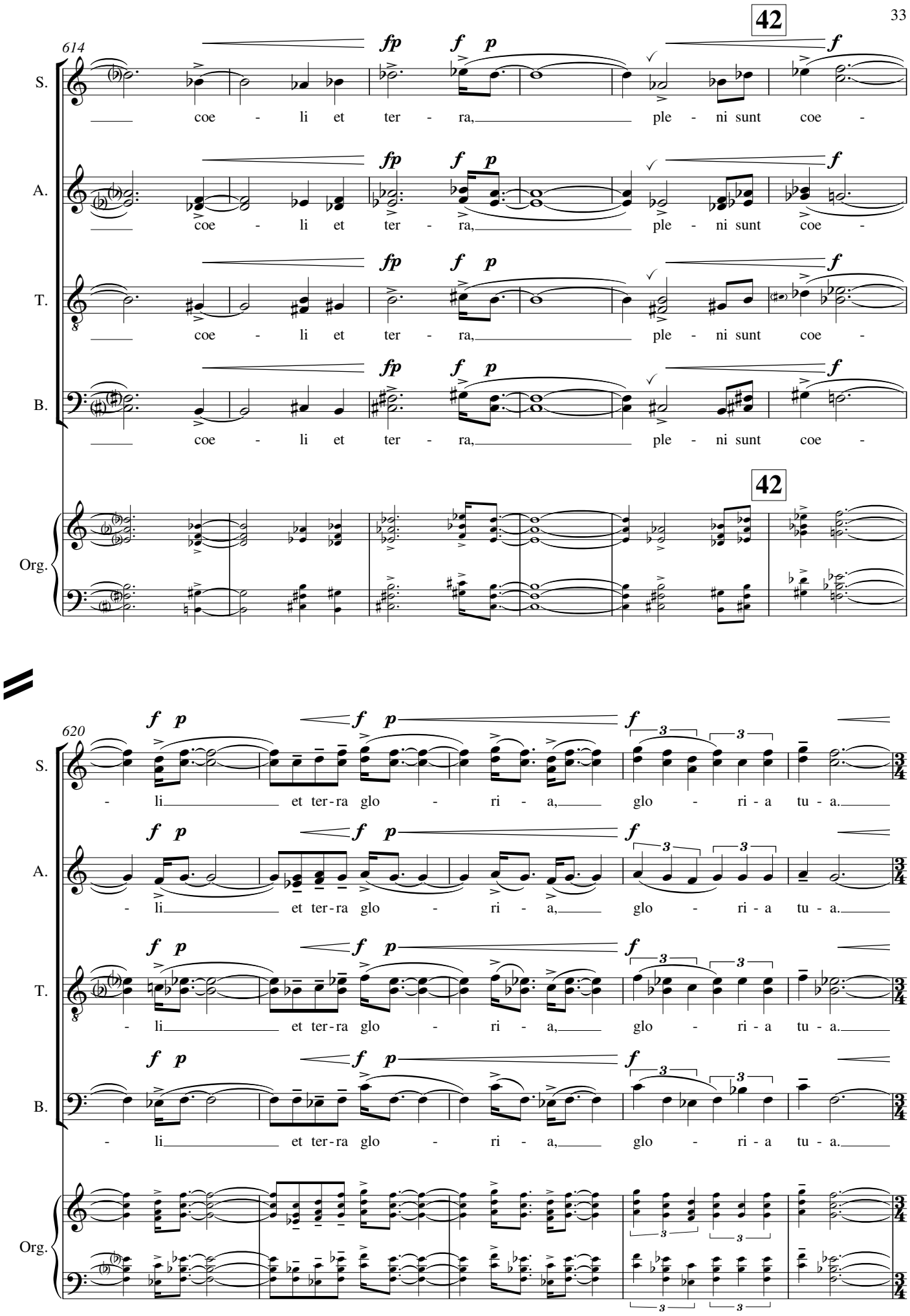
42
614
S.
A.
T.
B.
Org.
fp
f p
f
coe - li et ter - ra, ple - ni sunt coe -
42
620
- li et ter-ra glo - ri - a, glo - ri - a tu - a.

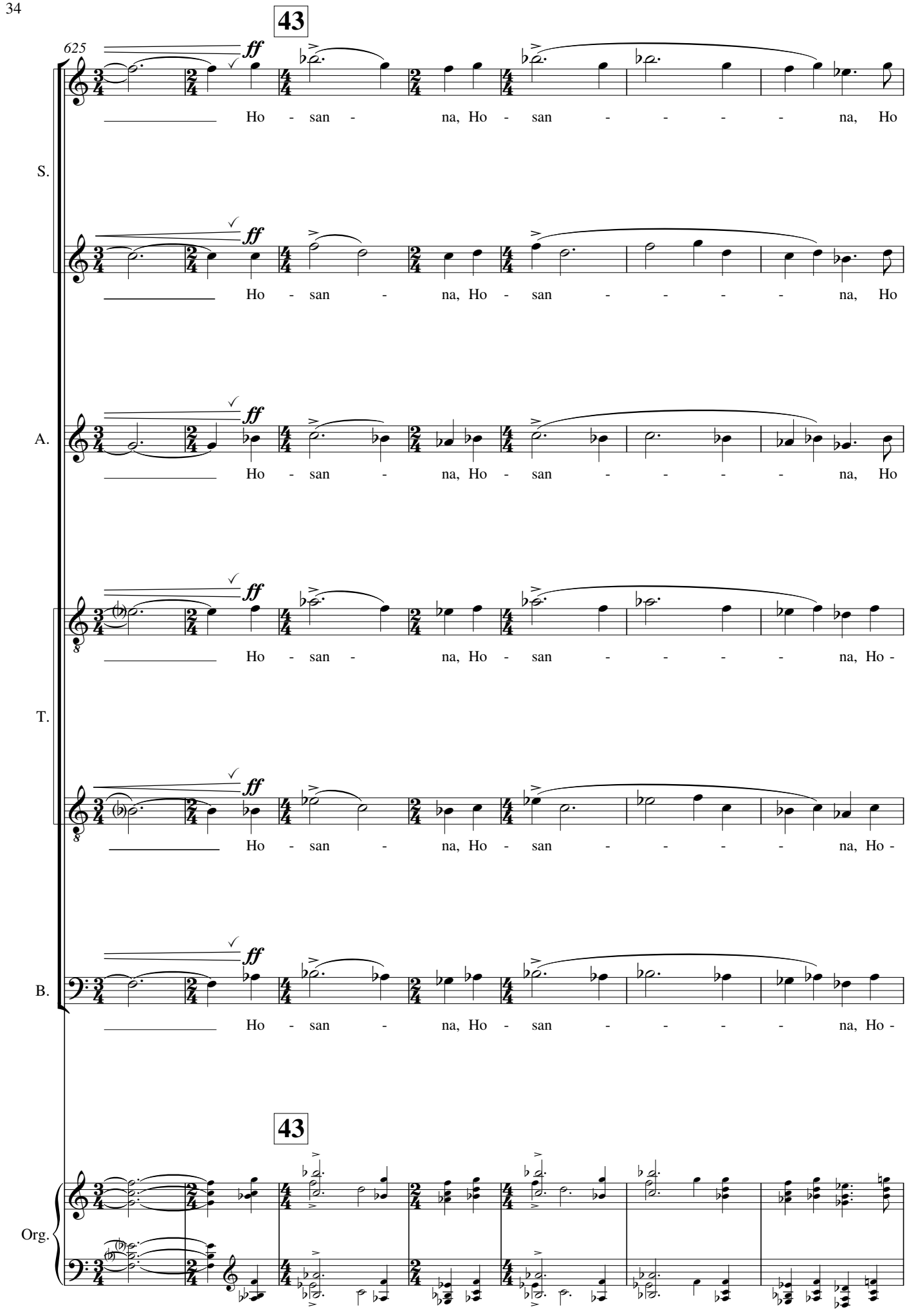
43
625
ff
S.
Ho - san - na, Ho - san - - - - na, Ho
A.
Ho - san - na, Ho - san - - - - na, Ho
T.
Ho - san - na, Ho - san - - - - na, Ho -
B.
Ho - san - na, Ho - san - - - - na, Ho -
43
Org.

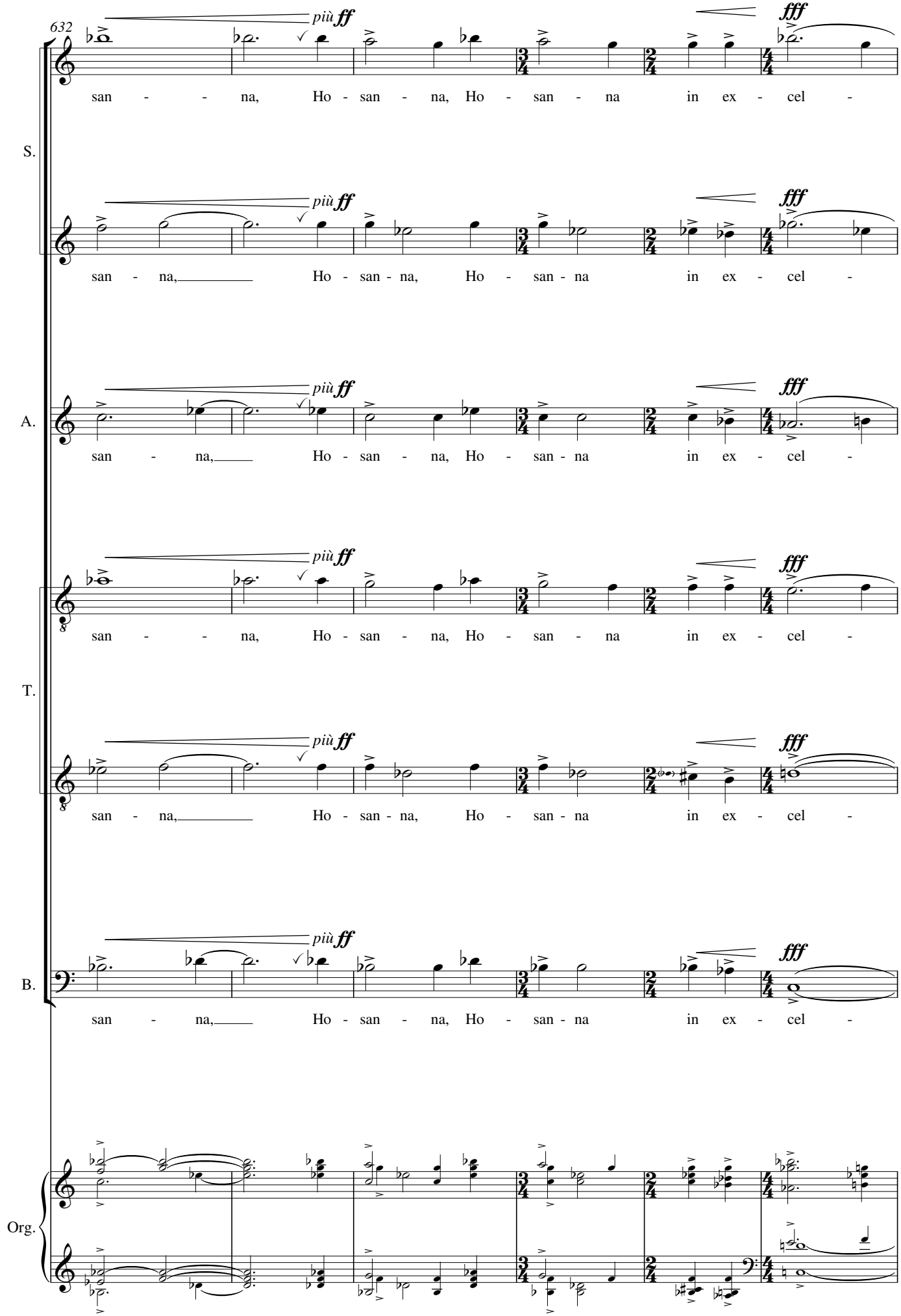
632
più ff
fff
S.
san - - - na, Ho - san - na, Ho - san - na in ex - cel -
A.
san - na, Ho - san - na, Ho - san - na in ex - cel -
T.
san - - - na, Ho - san - na, Ho - san - na in ex - cel -
B.
san - na, Ho - san - na, Ho - san - na in ex - cel -
Org.

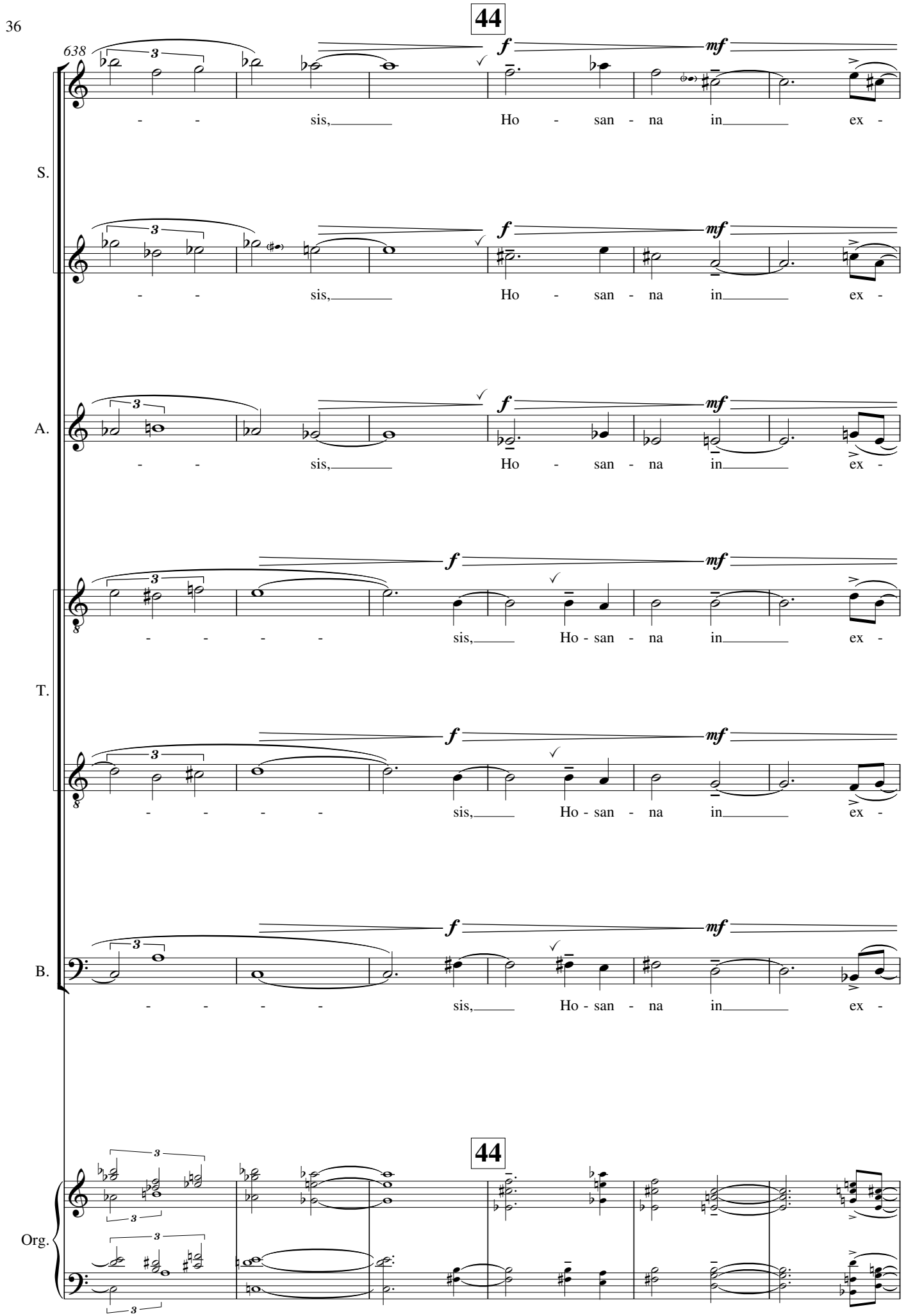
44
638
S.
A.
T.
B.
Org.
f
mf
- - sis, Ho - san - na in ex -
- - - - sis, Ho - san - na in ex -
44

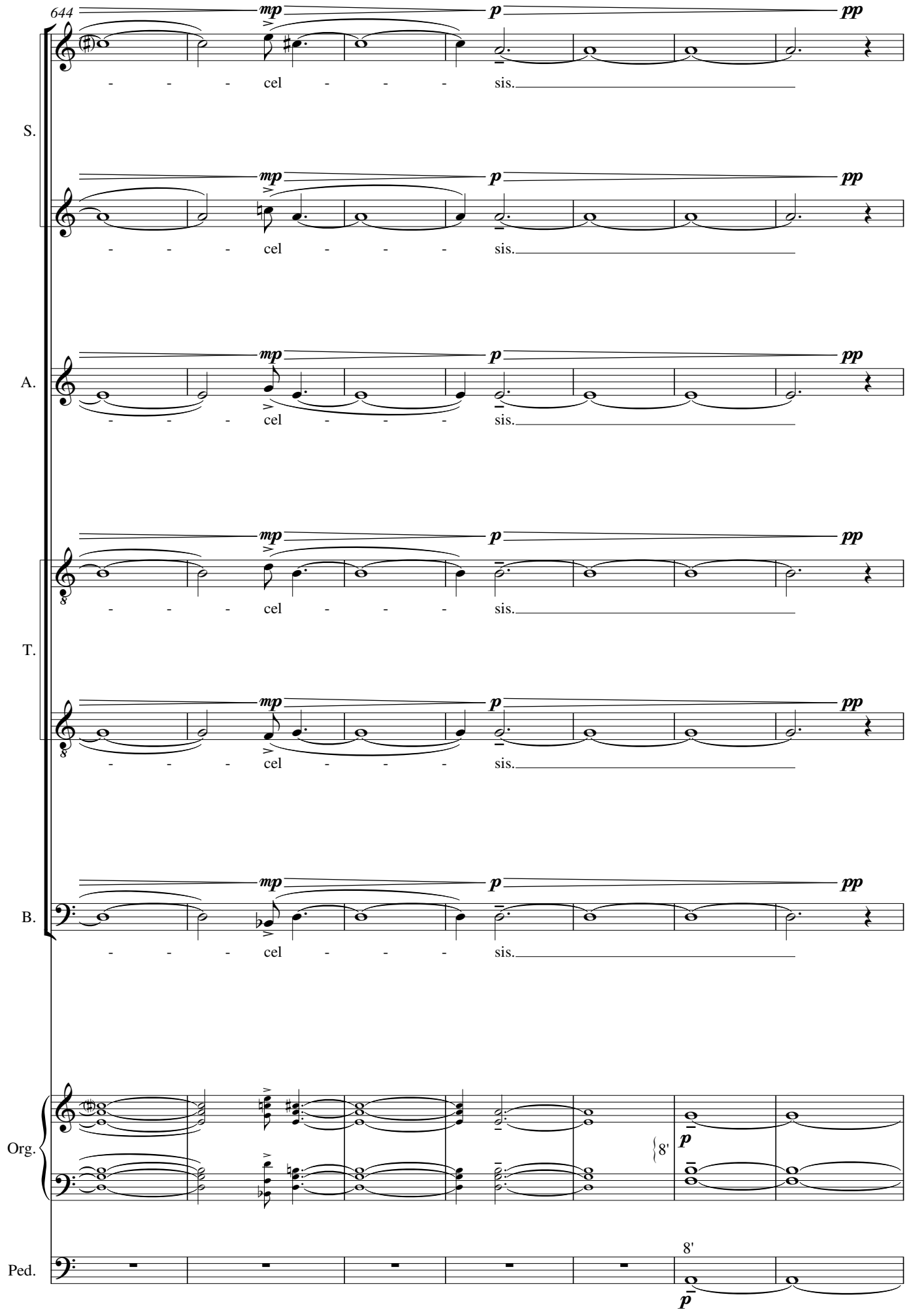
644
mp
p
pp
- - - cel - - - sis.
S.
A.
T.
B.
Org.
Ped.
8'

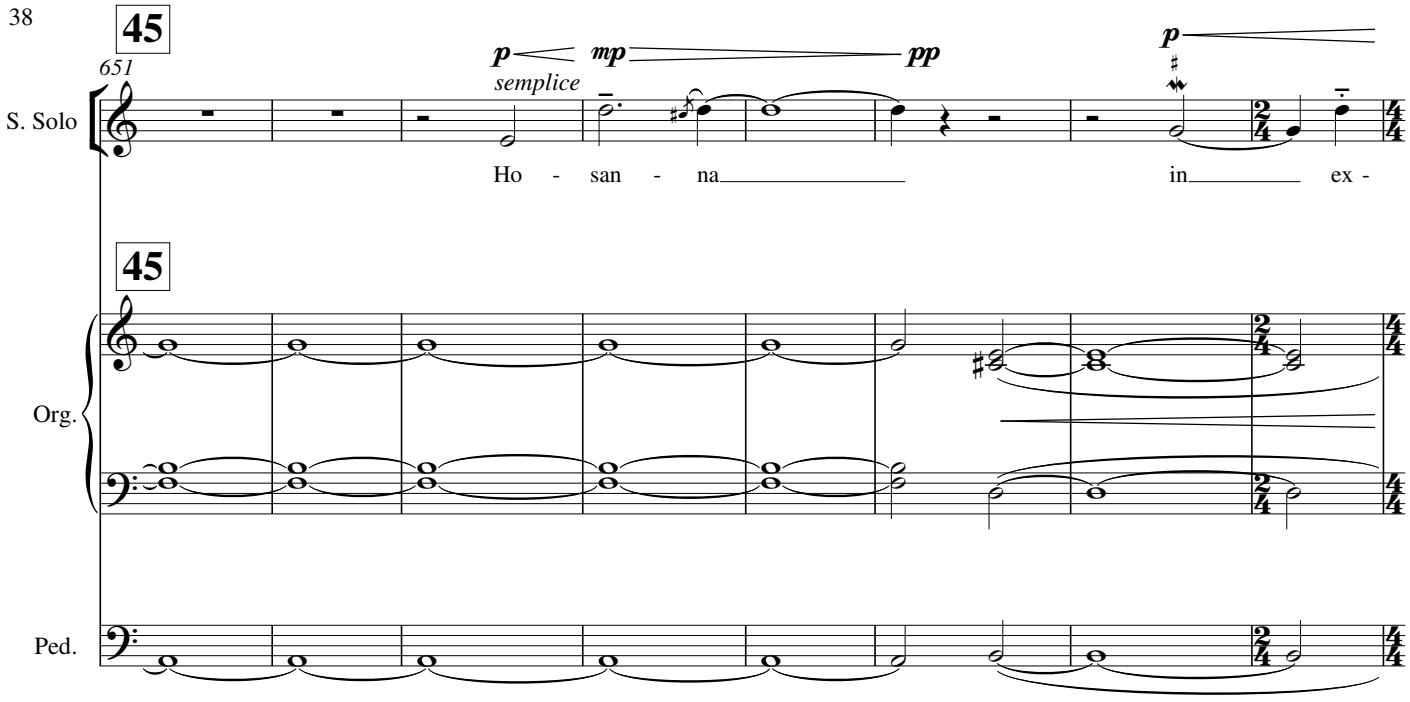
45
651
S. Solo
p
semplice
mp
pp
p
Ho - san - na
in
ex -
45
Org.
Ped.

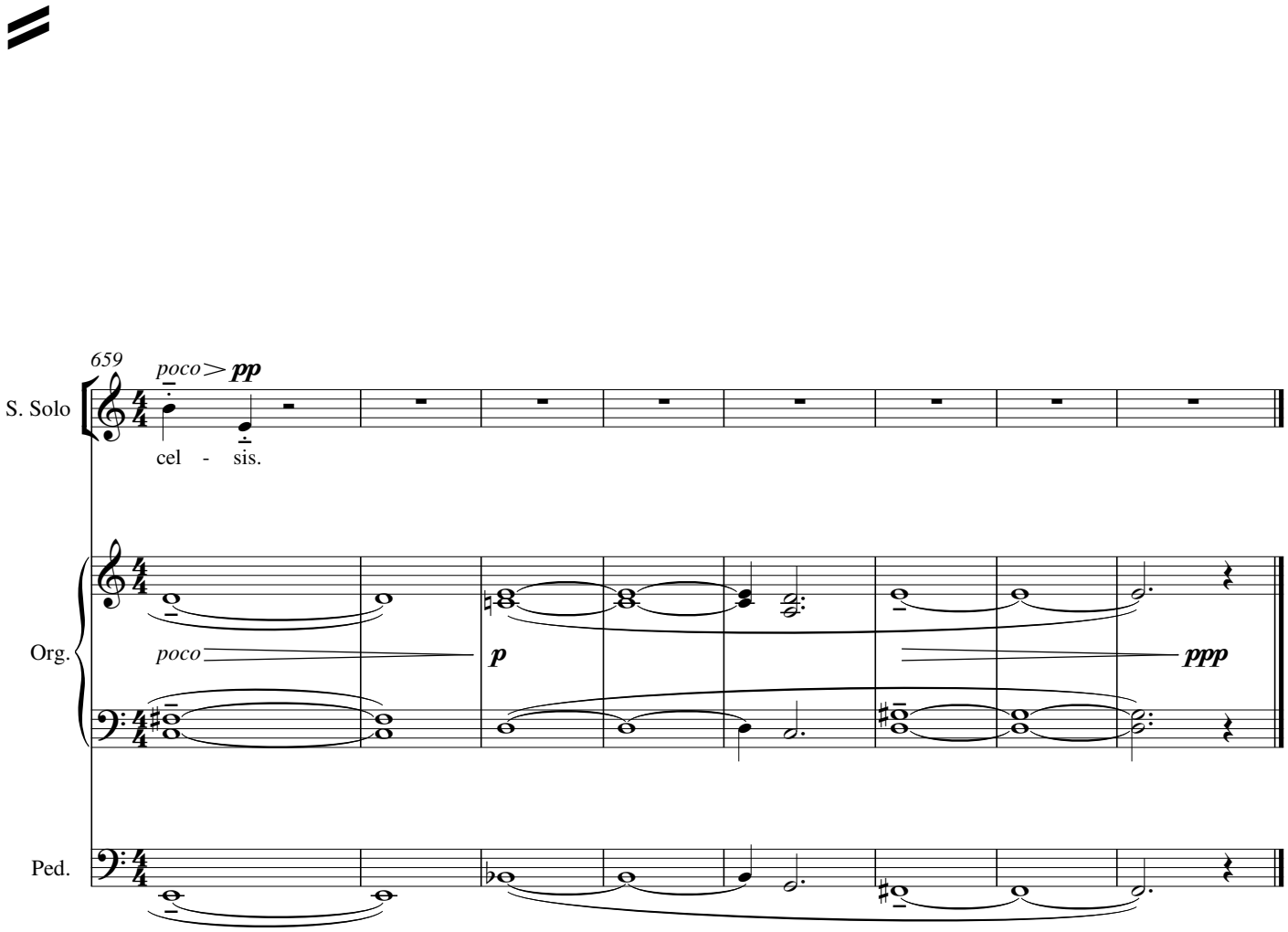
659
S. Solo
poco
pp
cel - sis.
Org.
poco
p
ppp
Ped.

IV - Benedictus

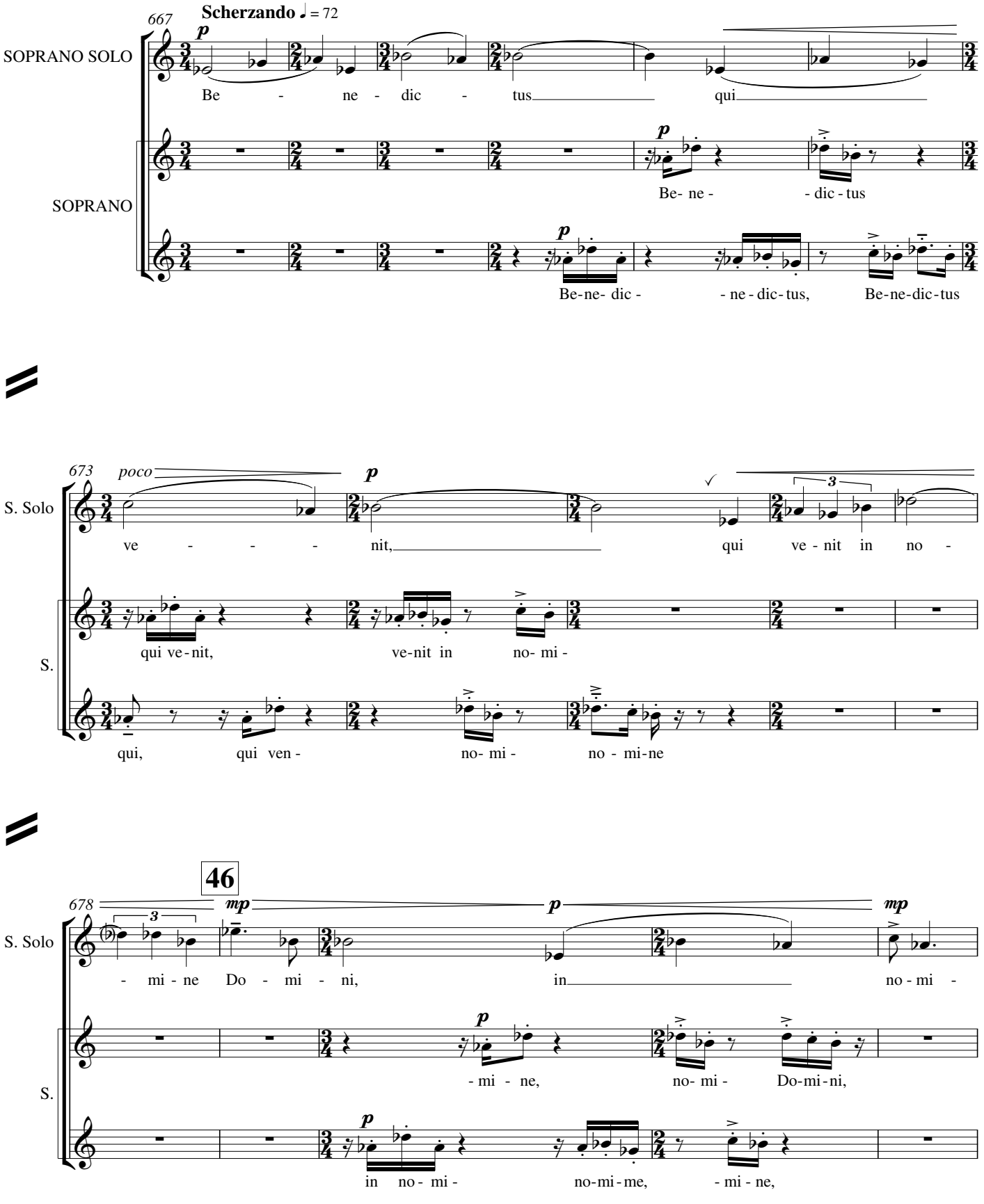

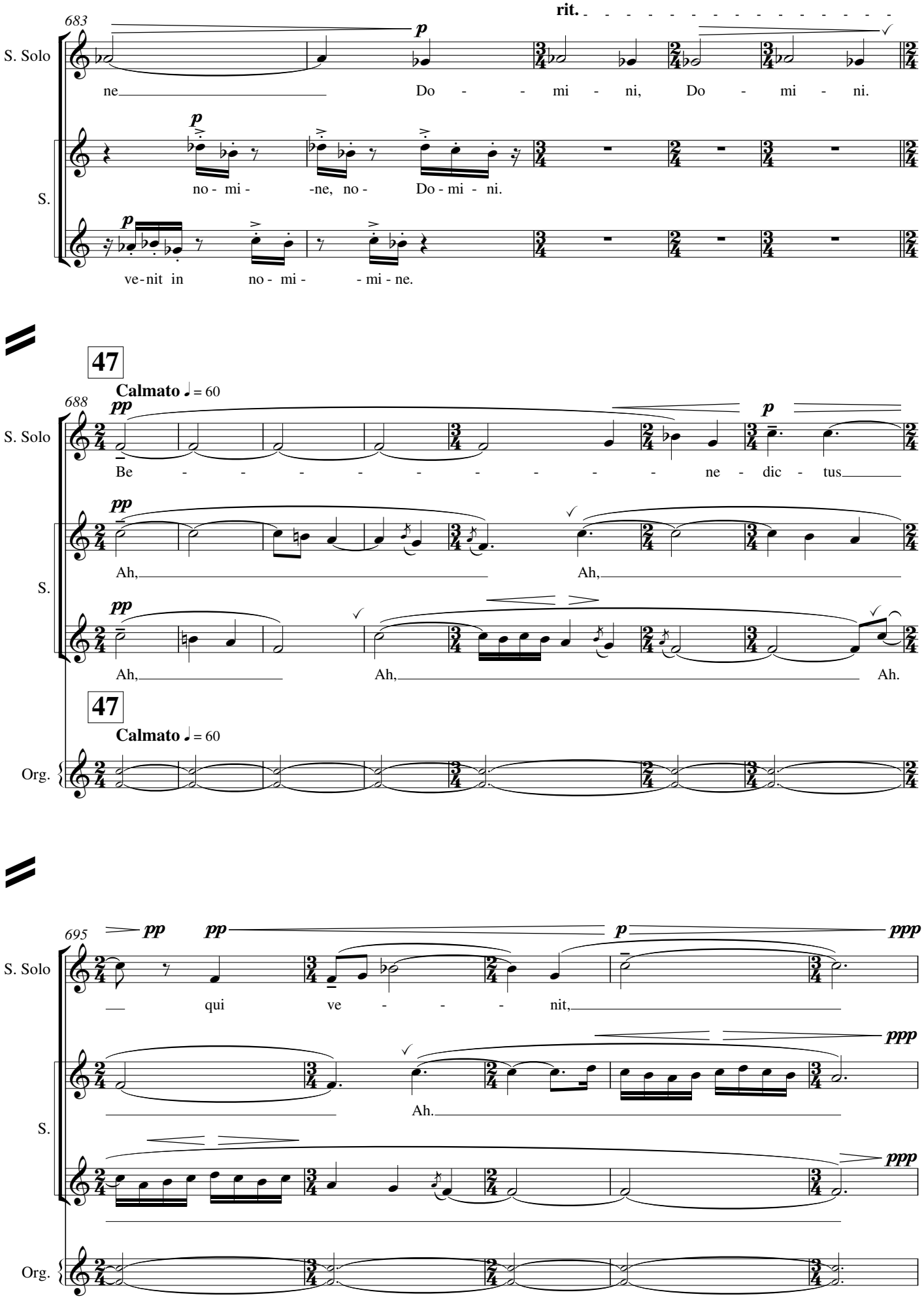
683
rit.
S. Solo
ne Do - - mi - ni, Do - mi - ni.
S.
no - mi - -ne, no - Do - mi - ni.
ve - nit in no - mi - - mi - ne.
47
Calmato ♩ = 60
688
S. Solo
Be - - - - - - - - - - ne - dic - tus
S.
Ah, Ah,
Ah, Ah, Ah.
47
Calmato ♩ = 60
Org.
695
S. Solo
qui ve - - - nit,
S.
Ah.
Org.

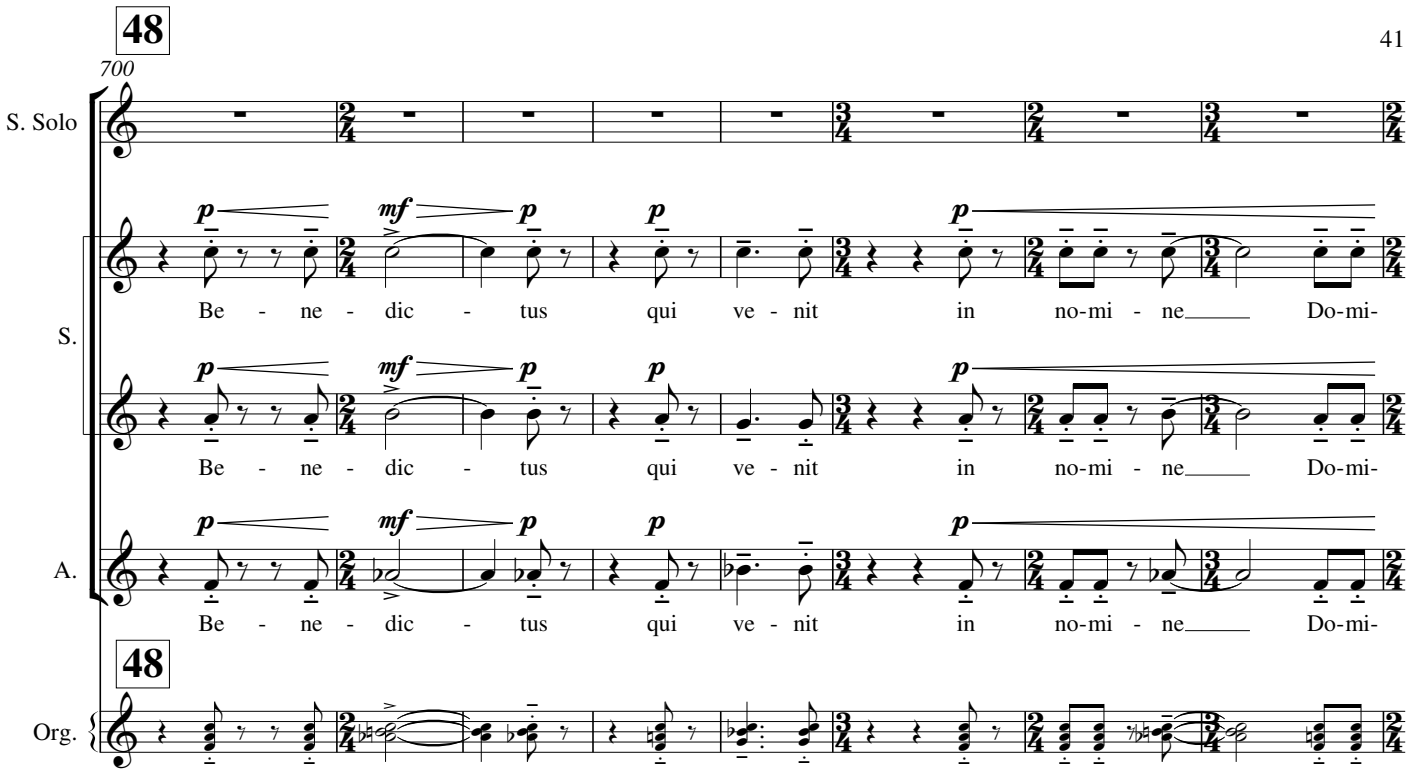
48
700
S. Solo
S.
A.
Org.
Be - ne - dic - tus qui ve - nit in no-mi - ne Do-mi-
48

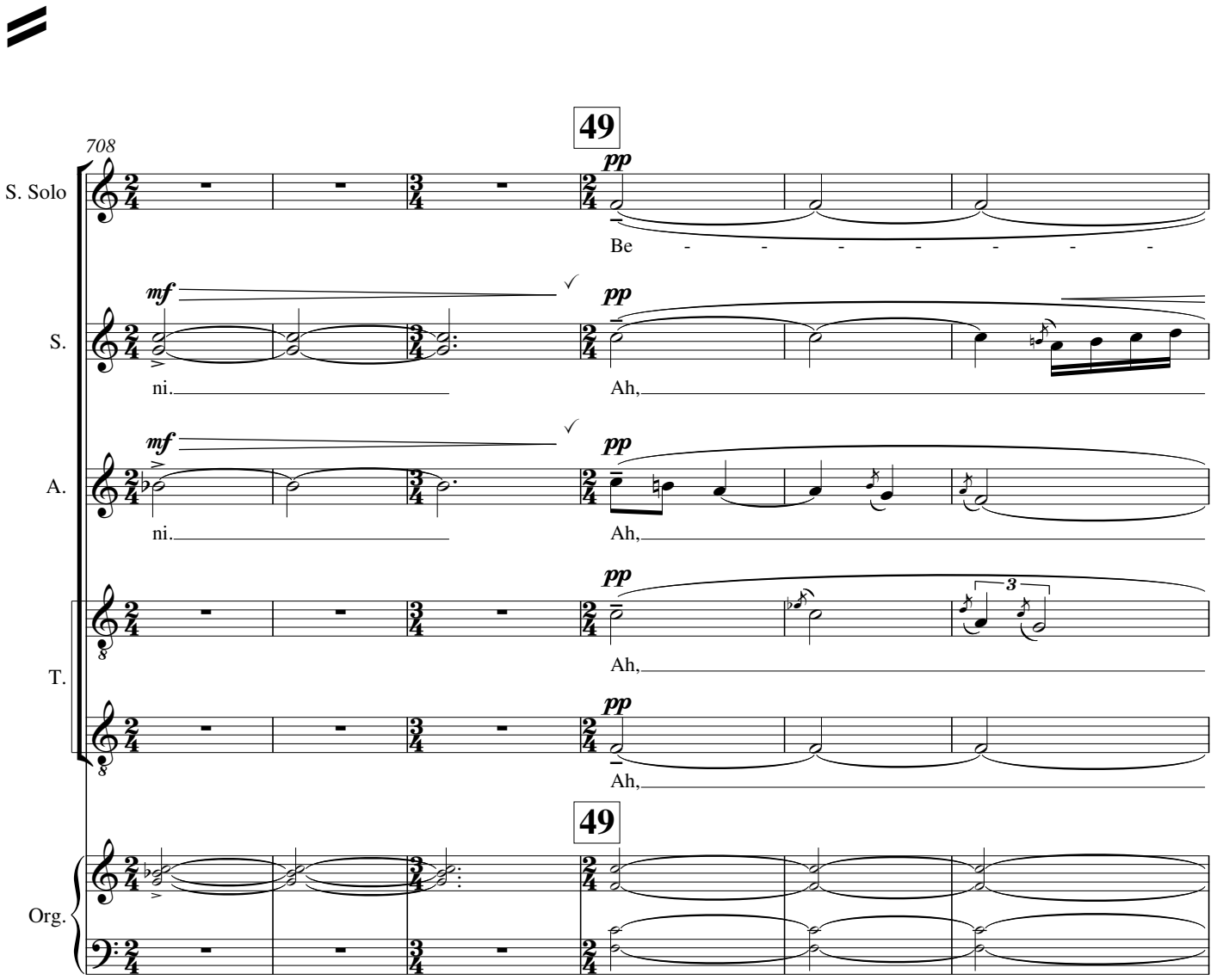
49
708
S. Solo
S.
A.
T.
Org.
Be - - - - - - -
ni.
Ah,
49

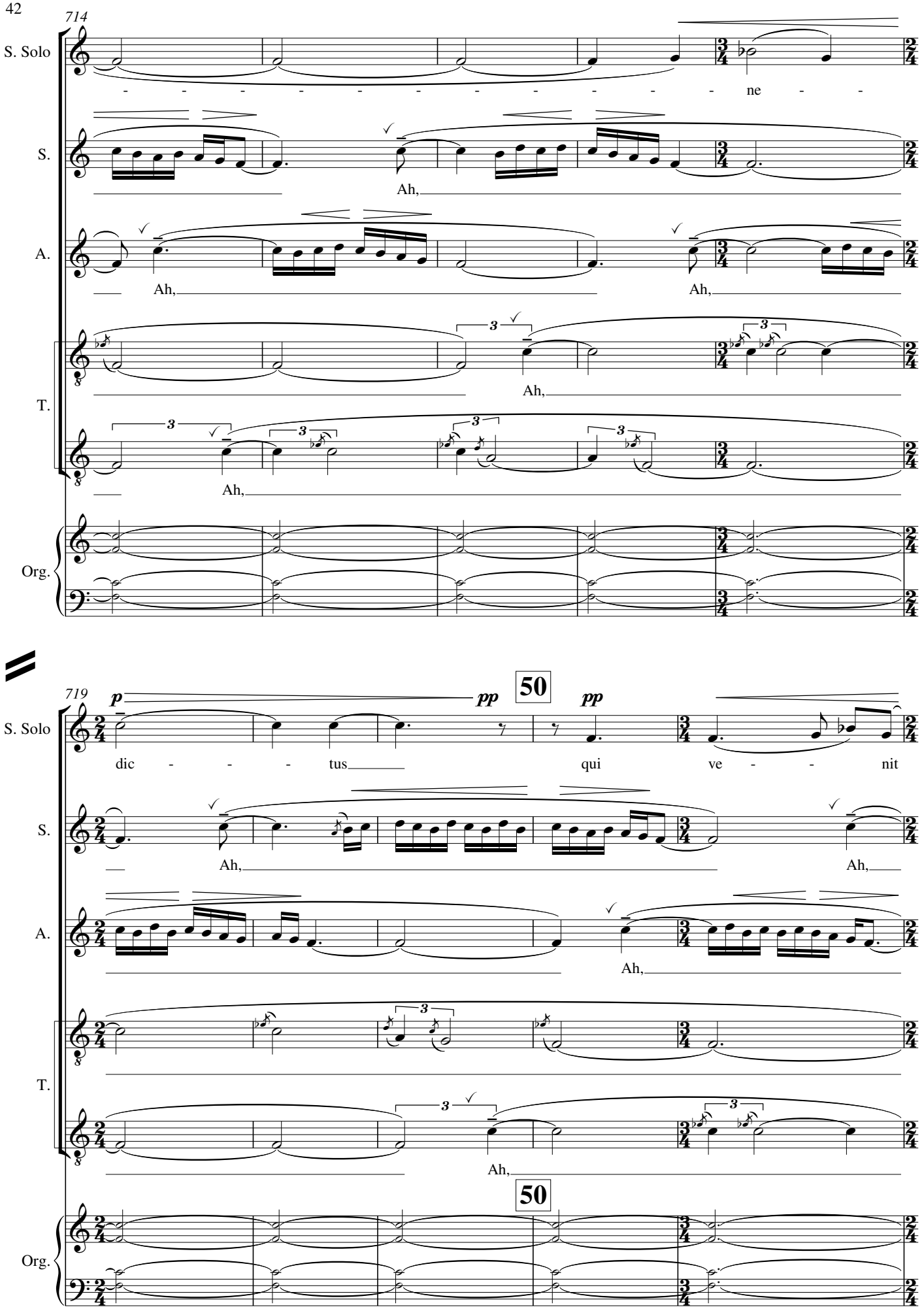
714
S. Solo
ne
S.
Ah,
A.
Ah,
Ah,
T.
Ah,
Ah,
Org.
719
p
pp
50
pp
S. Solo
dic tus
qui ve nit
S.
Ah,
Ah,
A.
Ah,
T.
Ah,
50
Org.

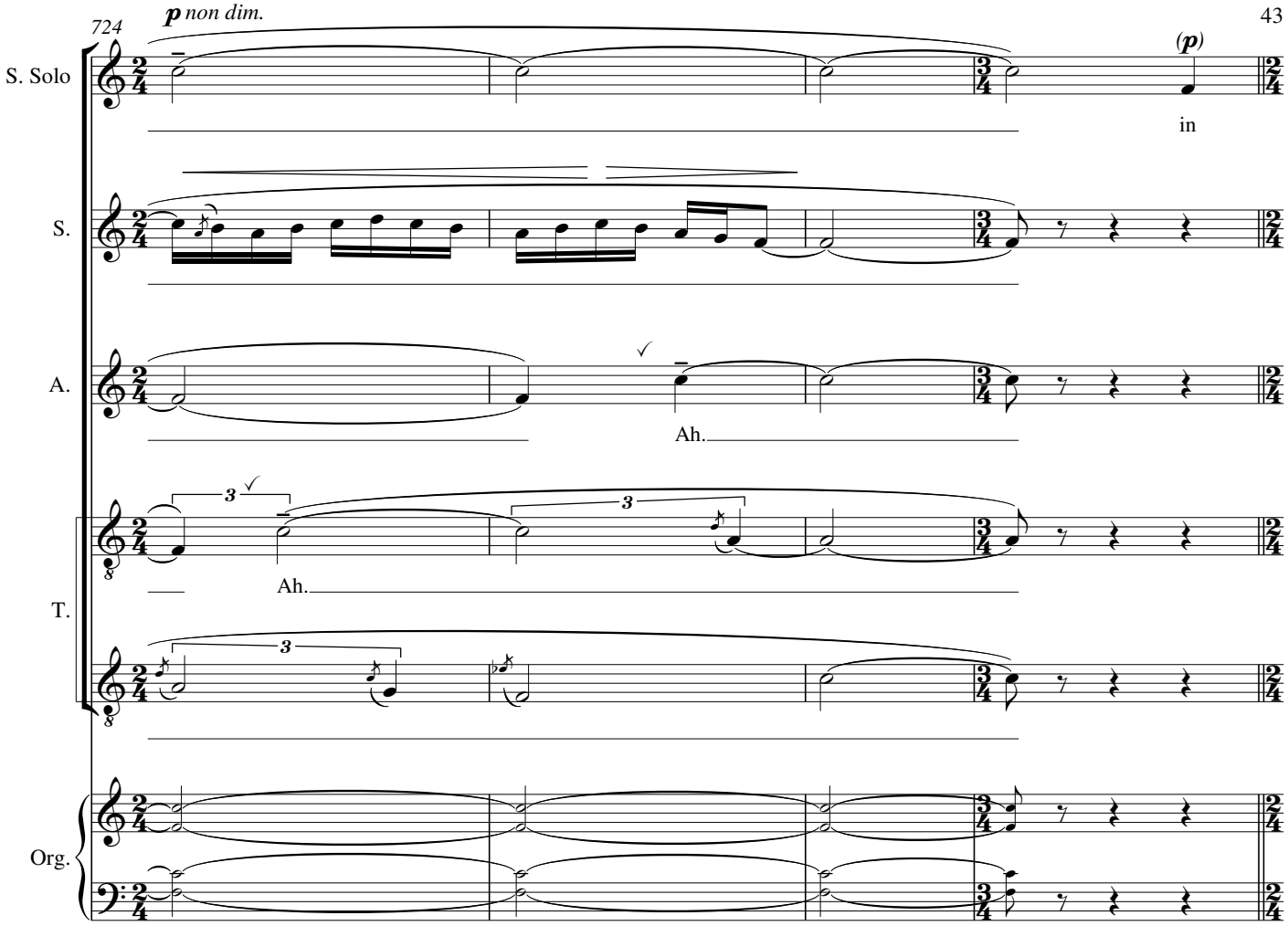
724
p non dim.
(p)
S. Solo
in
S.
A.
Ah.
T.
Ah.
Org.

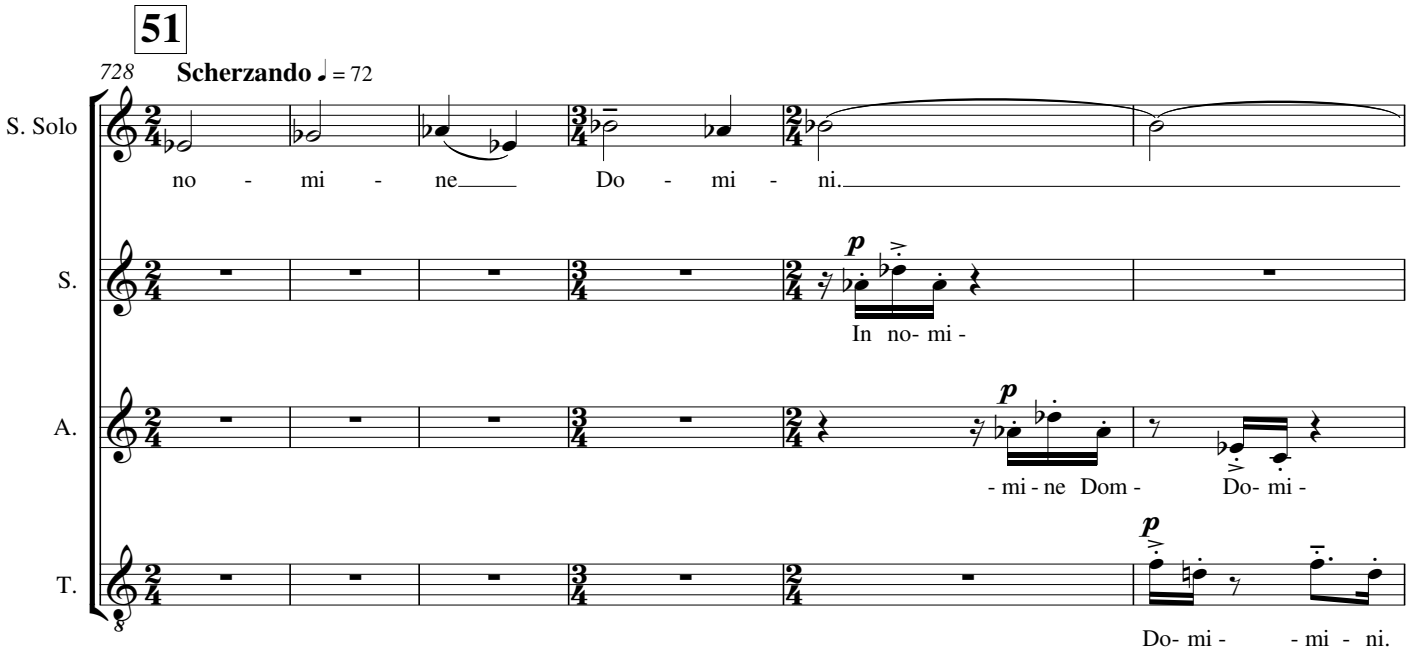
51
728
Scherzando ♩ = 72
S. Solo
no - mi - ne Do - mi - ni.
S.
p
In no- mi -
A.
p
- mi - ne Dom - Do- mi -
T.
p
Do- mi - - mi - ni.

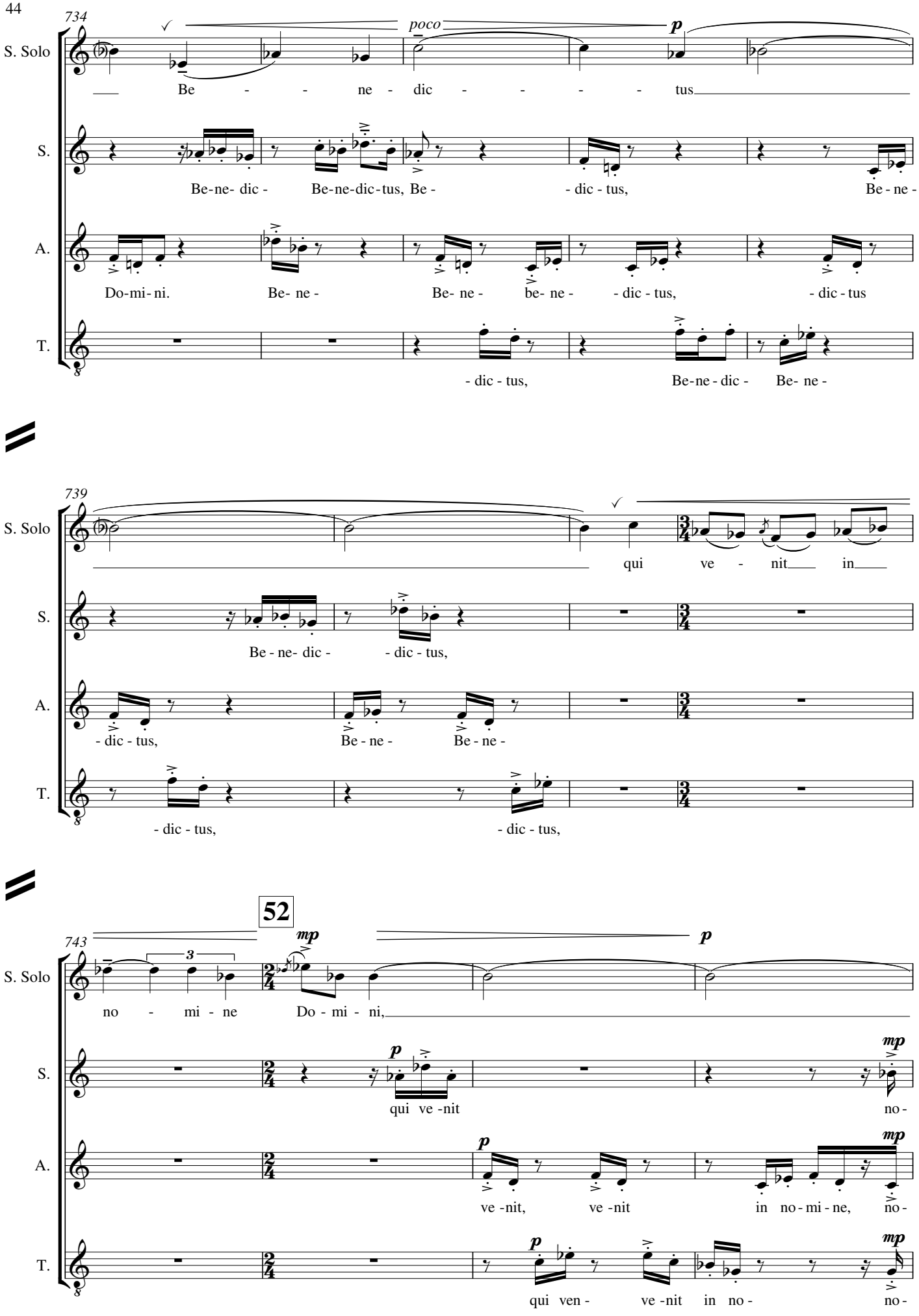
734
poco
p
S. Solo
Be - - - ne - dic - - - - - tus
S.
Be-ne- dic - Be-ne-dic-tus, Be - - dic - tus, Be - ne -
A.
Do-mi-ni. Be- ne - Be- ne - be- ne - - dic - tus, - dic - tus
T.
- dic - tus, Be-ne - dic - Be- ne -
739
S. Solo
qui ve - nit in
S.
Be - ne- dic - - dic - tus,
A.
- dic - tus, Be - ne - Be - ne -
T.
- dic - tus, - dic - tus,
52
743
mp
p
S. Solo
no - mi - ne Do - mi - ni,
S.
qui ve -nit no -
A.
ve -nit, ve -nit in no - mi - ne, no -
T.
qui ven - ve -nit in no - no -

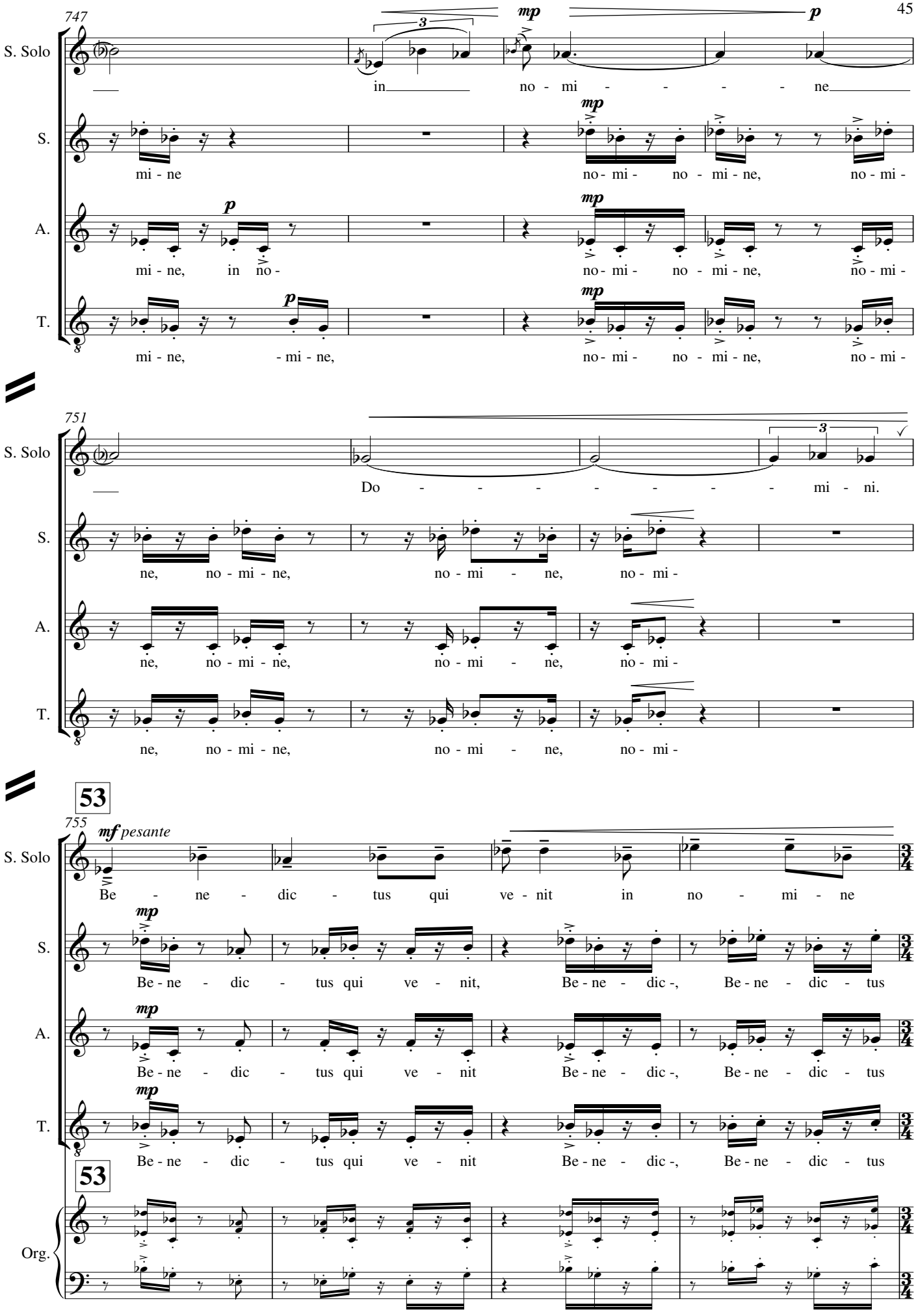
747
S. Solo
in
no - mi - ne
S.
mi - ne
no - mi - no - mi - ne, no - mi -
A.
mi - ne, in no -
no - mi - no - mi - ne, no - mi -
T.
mi - ne, - mi - ne,
no - mi - no - mi - ne, no - mi -
751
S. Solo
Do - - - - - - - mi - ni.
S.
ne, no - mi - ne, no - mi - ne, no - mi -
A.
ne, no - mi - ne, no - mi - ne, no - mi -
T.
ne, no - mi - ne, no - mi - ne, no - mi -
53
755
mf pesante
S. Solo
Be - ne - dic - tus qui ve - nit in no - mi - ne
S.
Be - ne - dic - tus qui ve - nit, Be - ne - dic -, Be - ne - dic - tus
A.
Be - ne - dic - tus qui ve - nit Be - ne - dic -, Be - ne - dic - tus
T.
Be - ne - dic - tus qui ve - nit Be - ne - dic -, Be - ne - dic - tus
53
Org.

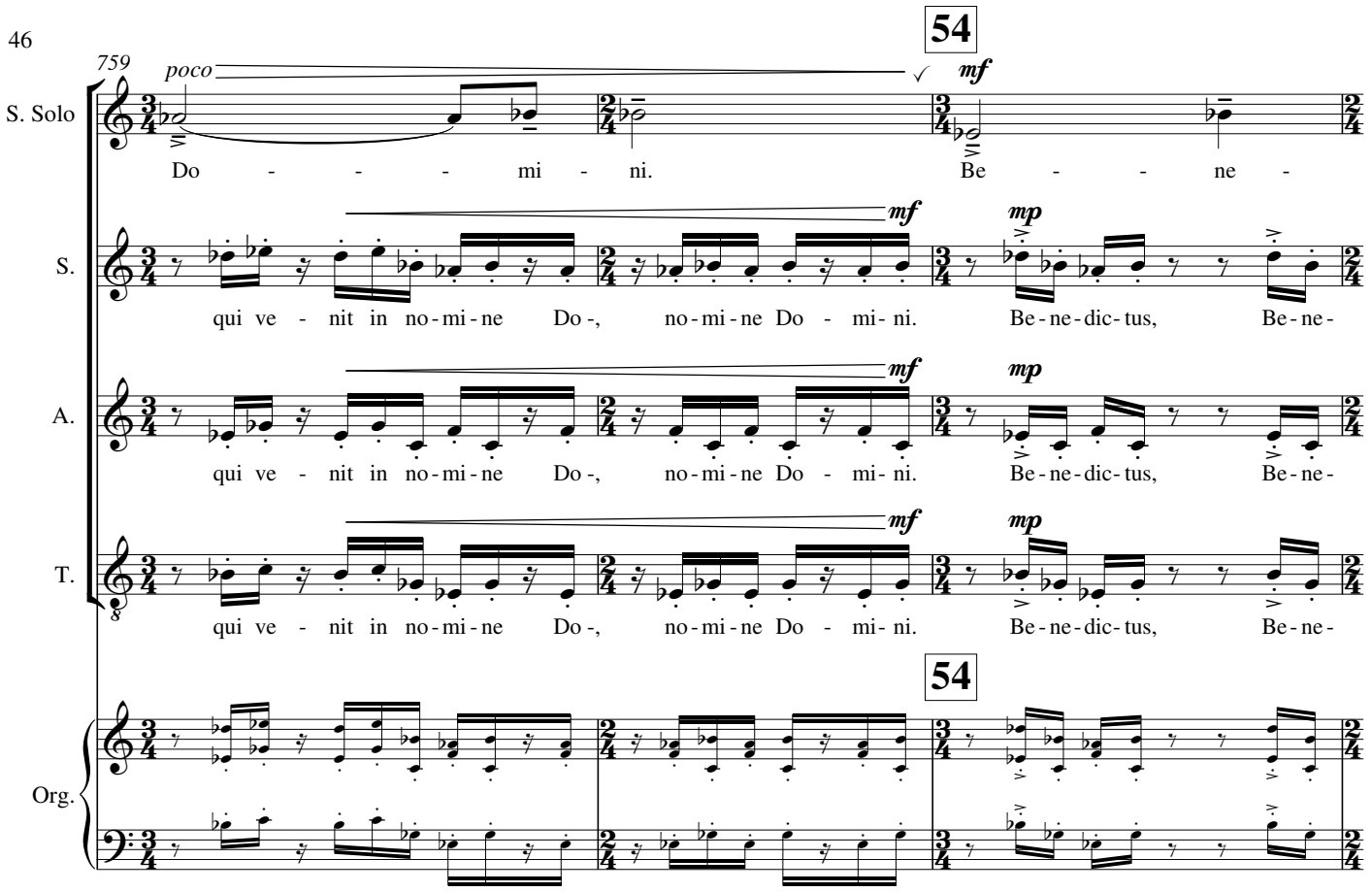
54
759
poco
mf
S. Solo
Do - - - mi - ni.
Be - - - ne -
S.
mf
mp
qui ve - nit in no-mi-ne Do-, no-mi-ne Do - mi- ni.
Be-ne-dic-tus, Be-ne-
A.
mf
mp
qui ve - nit in no-mi-ne Do-, no-mi-ne Do - mi- ni.
Be-ne-dic-tus, Be-ne-
T.
mf
mp
qui ve - nit in no-mi-ne Do-, no-mi-ne Do - mi- ni.
Be-ne-dic-tus, Be-ne-
54
Org.

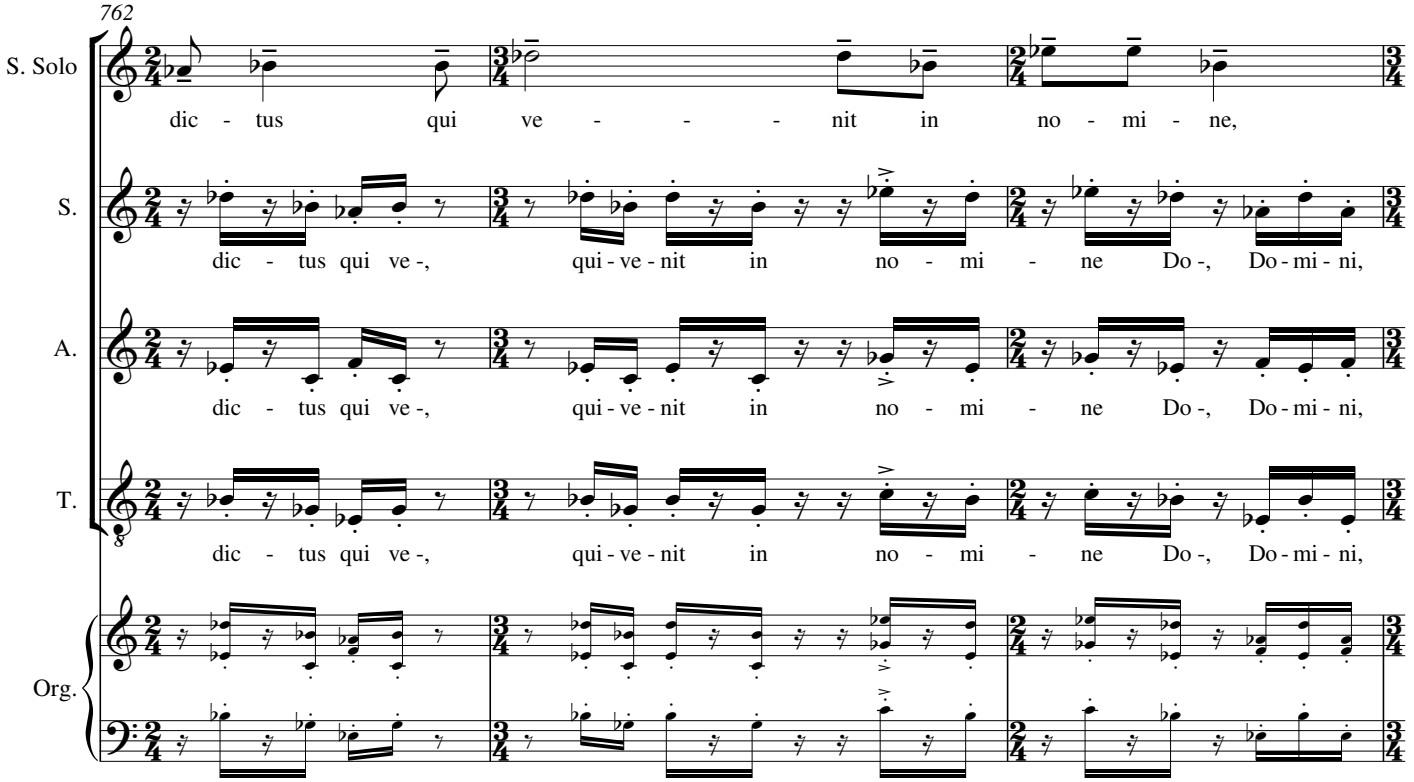
762
S. Solo
dic - tus qui ve - - - nit in no - mi - ne,
S.
dic - tus qui ve-, qui-ve-nit in no - mi - ne Do-, Do-mi-ni,
A.
dic - tus qui ve-, qui-ve-nit in no - mi - ne Do-, Do-mi-ni,
T.
dic - tus qui ve-, qui-ve-nit in no - mi - ne Do-, Do-mi-ni,
Org.

765
S. Solo
S.
A.
T.
Org.
f
mf
no - - mi - ne Do - - - - - - mi -
no - mi - ne Do - mi - ni, Do - mi - ni, Do - mi - ni, Do - mi - ni.
no - mi - ne Do - mi - ni, Do - mi - ni, Do - mi - ni, Do - mi - ni.
no - mi - ne Do - mi - ni, Do - mi - ni, Do - mi - ni, Do - mi - ni.
55
768
mp
ni. Be - ne - - - - dic - -
Be - ne - dic - tus, Be - ne - dic - tus, Be - ne - dic - tus, Be -, Be - ne -, Be - ne - dic - tus
Be - ne - dic - tus, Be - ne - dic - tus, Be - ne - dic - tus, Be -, Be - ne -, Be - ne - dic - tus
Be - ne - dic - tus, Be - ne - dic - tus, Be - ne - dic - tus, Be -, Be - ne -, Be - ne - dic - tus

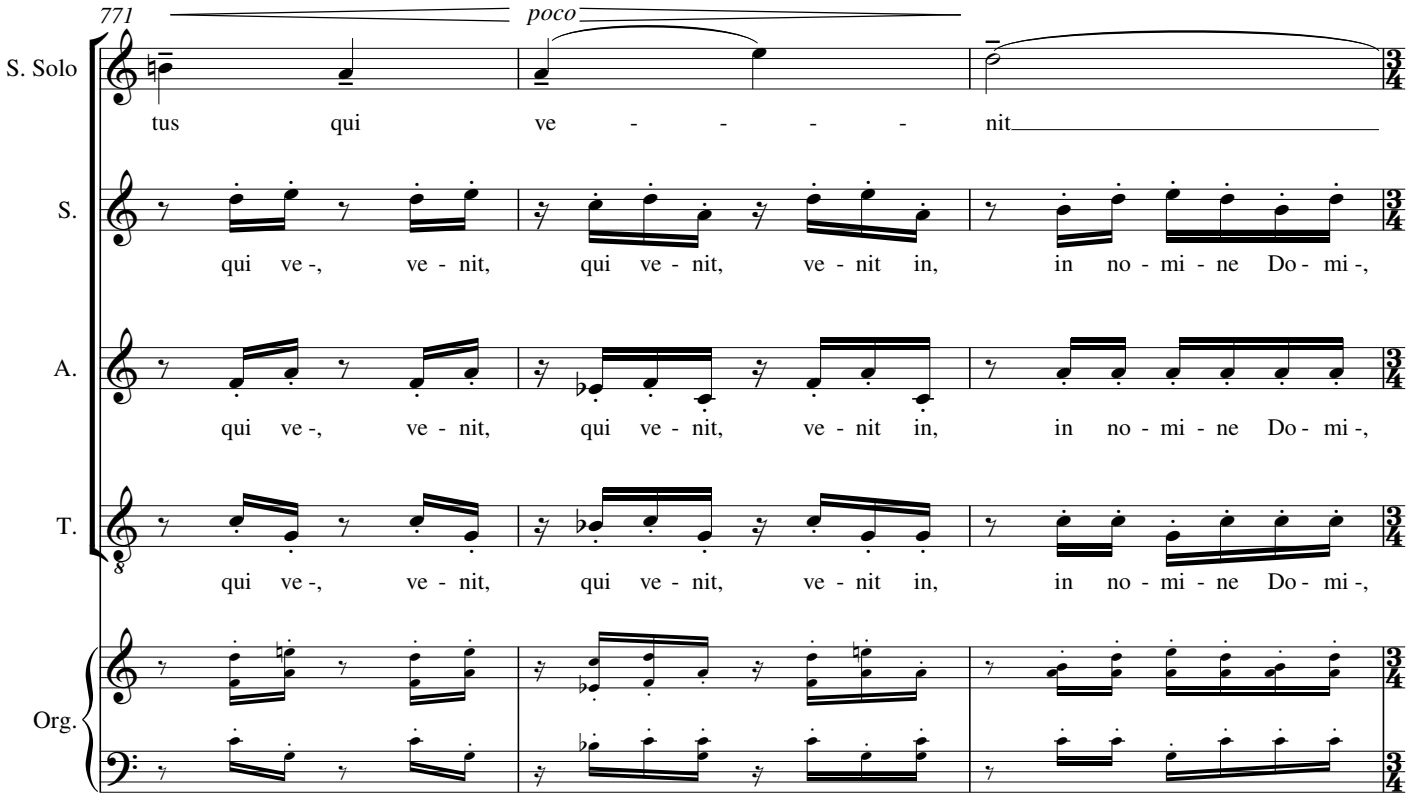
771
poco
S. Solo
tus qui ve - - - - nit
S.
qui ve -, ve - nit, qui ve - nit, ve - nit in, in no - mi - ne Do - mi -,
A.
qui ve -, ve - nit, qui ve - nit, ve - nit in, in no - mi - ne Do - mi -,
T.
qui ve -, ve - nit, qui ve - nit, ve - nit in, in no - mi - ne Do - mi -,
Org.

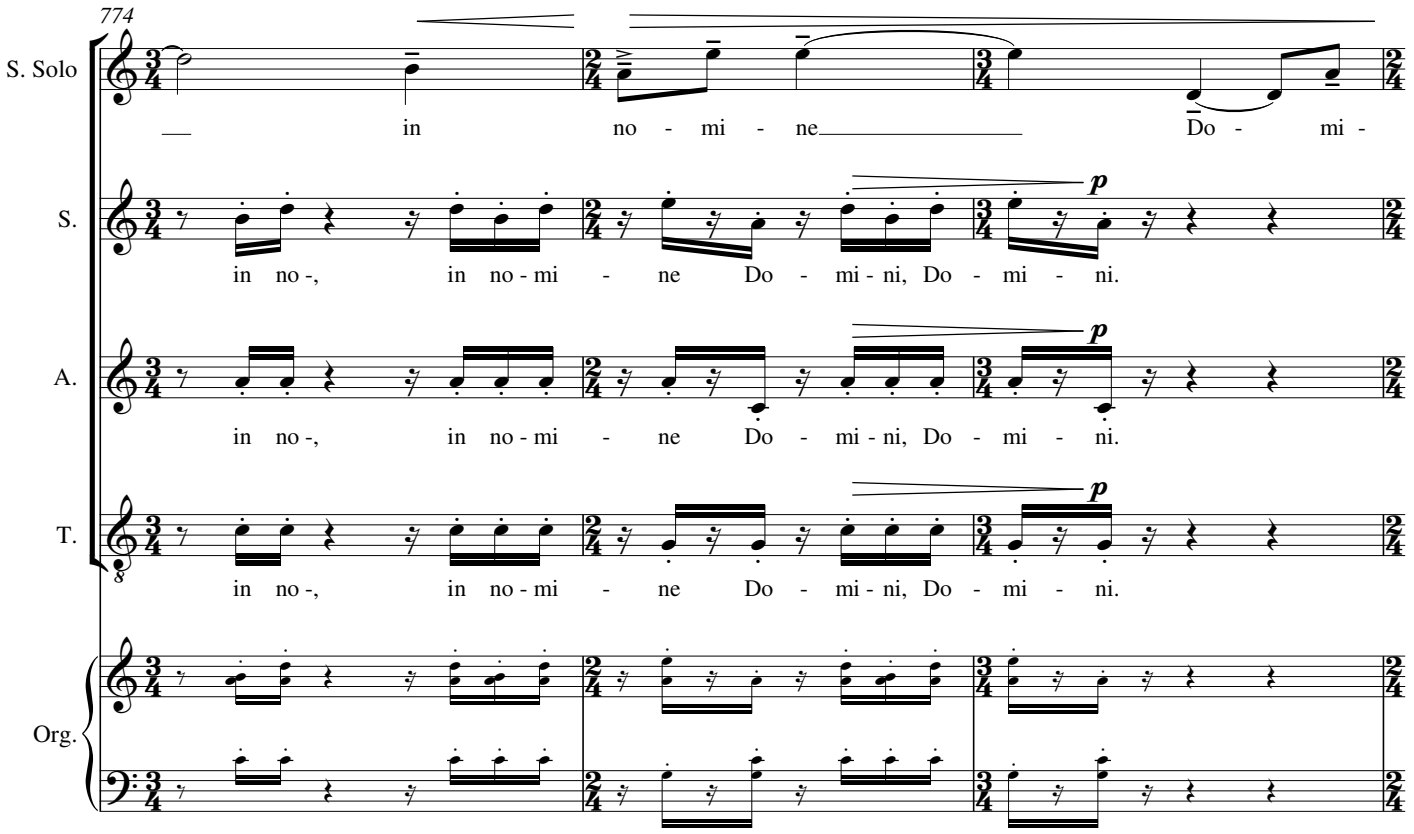
774
S. Solo
in no - mi - ne Do - mi -
S.
p
in no -, in no - mi - ne Do - mi - ni, Do - mi - ni.
A.
p
in no -, in no - mi - ne Do - mi - ni, Do - mi - ni.
T.
p
in no -, in no - mi - ne Do - mi - ni, Do - mi - ni.
Org.

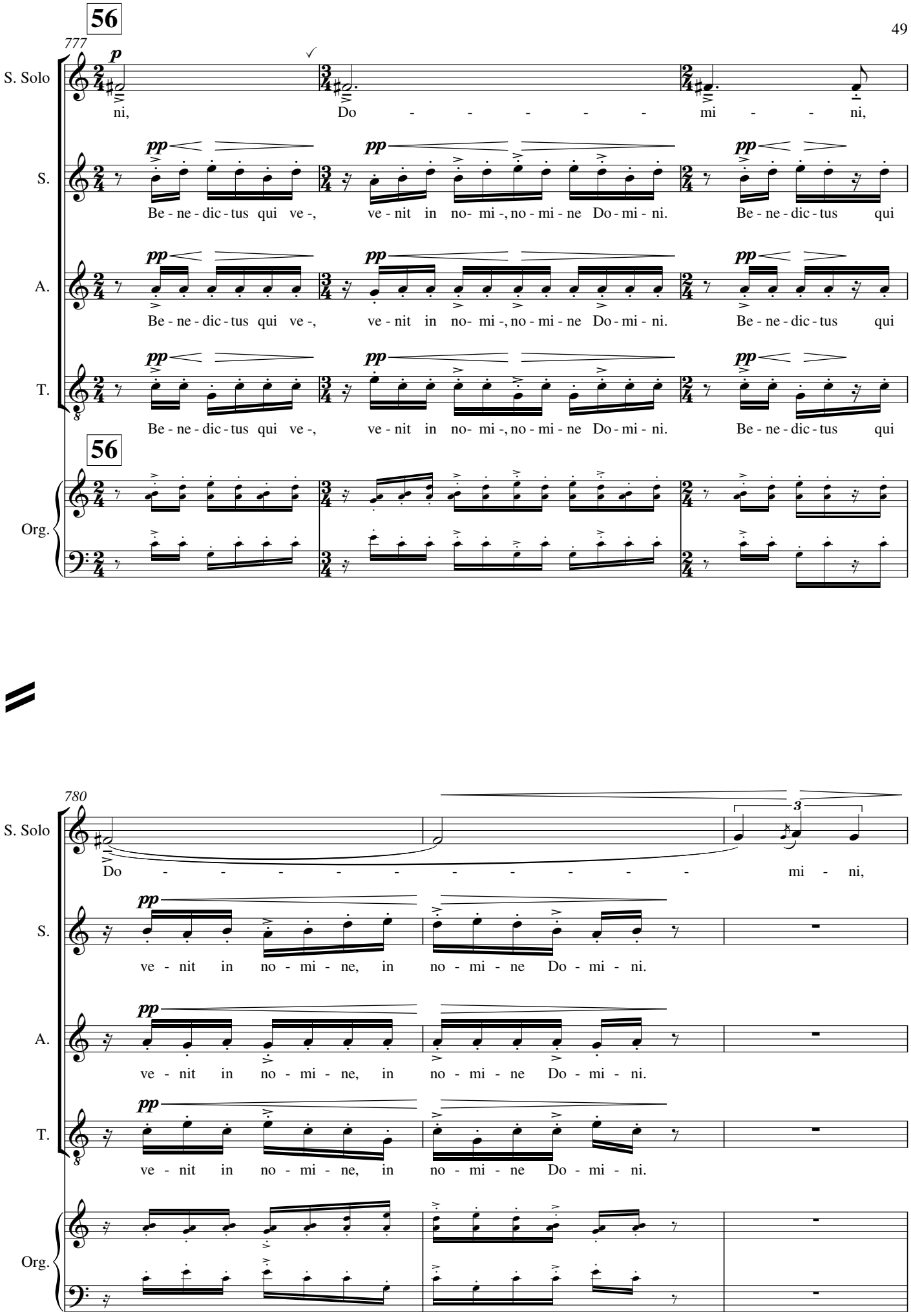
56
777
S. Solo
S.
A.
T.
Org.
p
pp
ni,
Do - - - - - - mi - - ni,
Be - ne - dic - tus qui ve -,
ve - nit in no- mi -, no - mi - ne Do - mi - ni.
Be - ne - dic - tus qui
56

780
S. Solo
S.
A.
T.
Org.
pp
3
Do - - - - - - - - - - mi - ni,
ve - nit in no - mi - ne, in no - mi - ne Do - mi - ni.

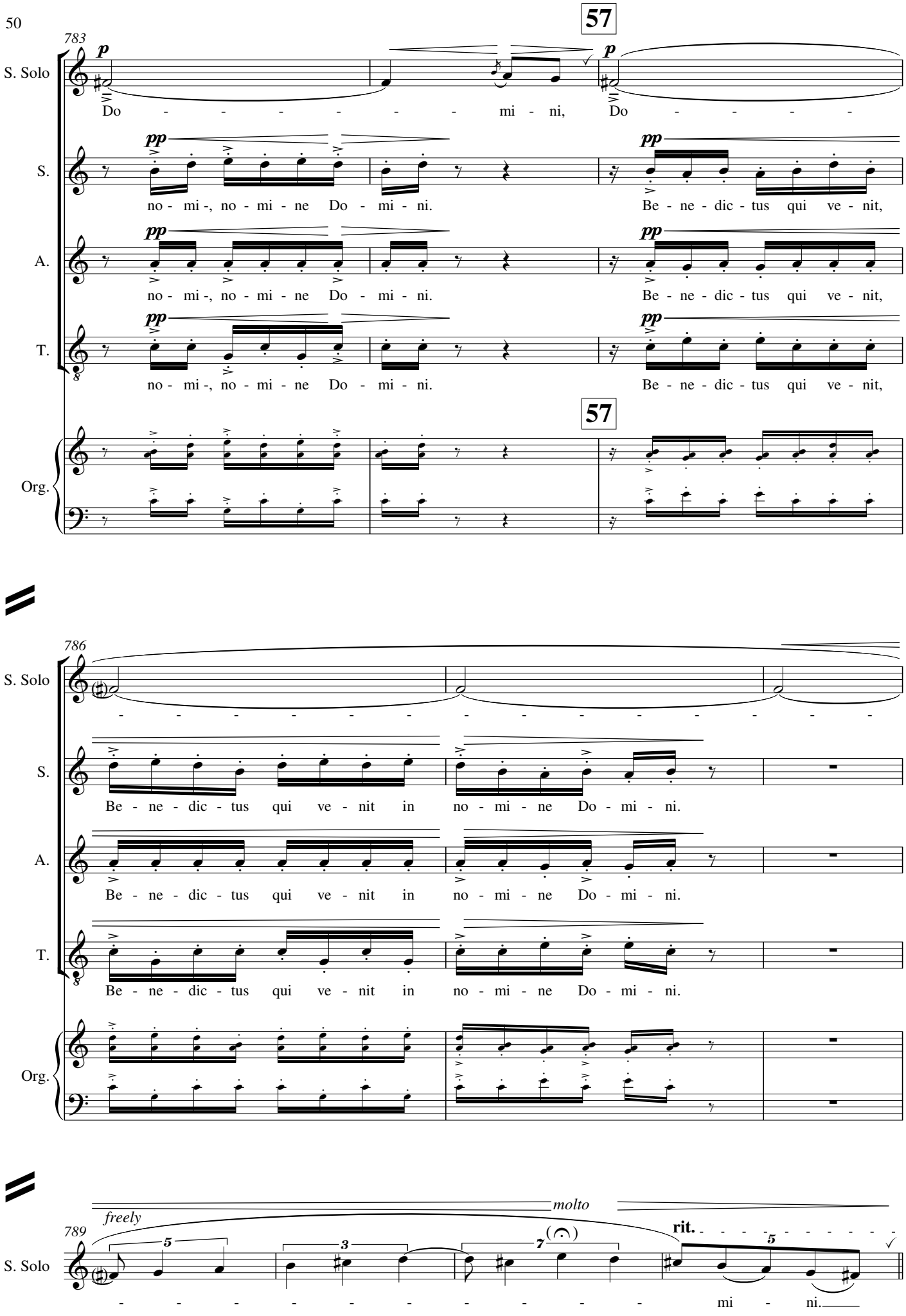
57
783
S. Solo
Do - - - - - - - mi - ni, Do - - - - -
S.
no - mi -, no - mi - ne Do - mi - ni. Be - ne - dic - tus qui ve - nit,
A.
no - mi -, no - mi - ne Do - mi - ni. Be - ne - dic - tus qui ve - nit,
T.
no - mi -, no - mi - ne Do - mi - ni. Be - ne - dic - tus qui ve - nit,
57
Org.
786
S. Solo
- - - - - - - - - - - - - - - -
S.
Be - ne - dic - tus qui ve - nit in no - mi - ne Do - mi - ni.
A.
Be - ne - dic - tus qui ve - nit in no - mi - ne Do - mi - ni.
T.
Be - ne - dic - tus qui ve - nit in no - mi - ne Do - mi - ni.
Org.
freely
molto
789
S. Solo
rit.
- - - - - - - - - - - - - - mi - ni.

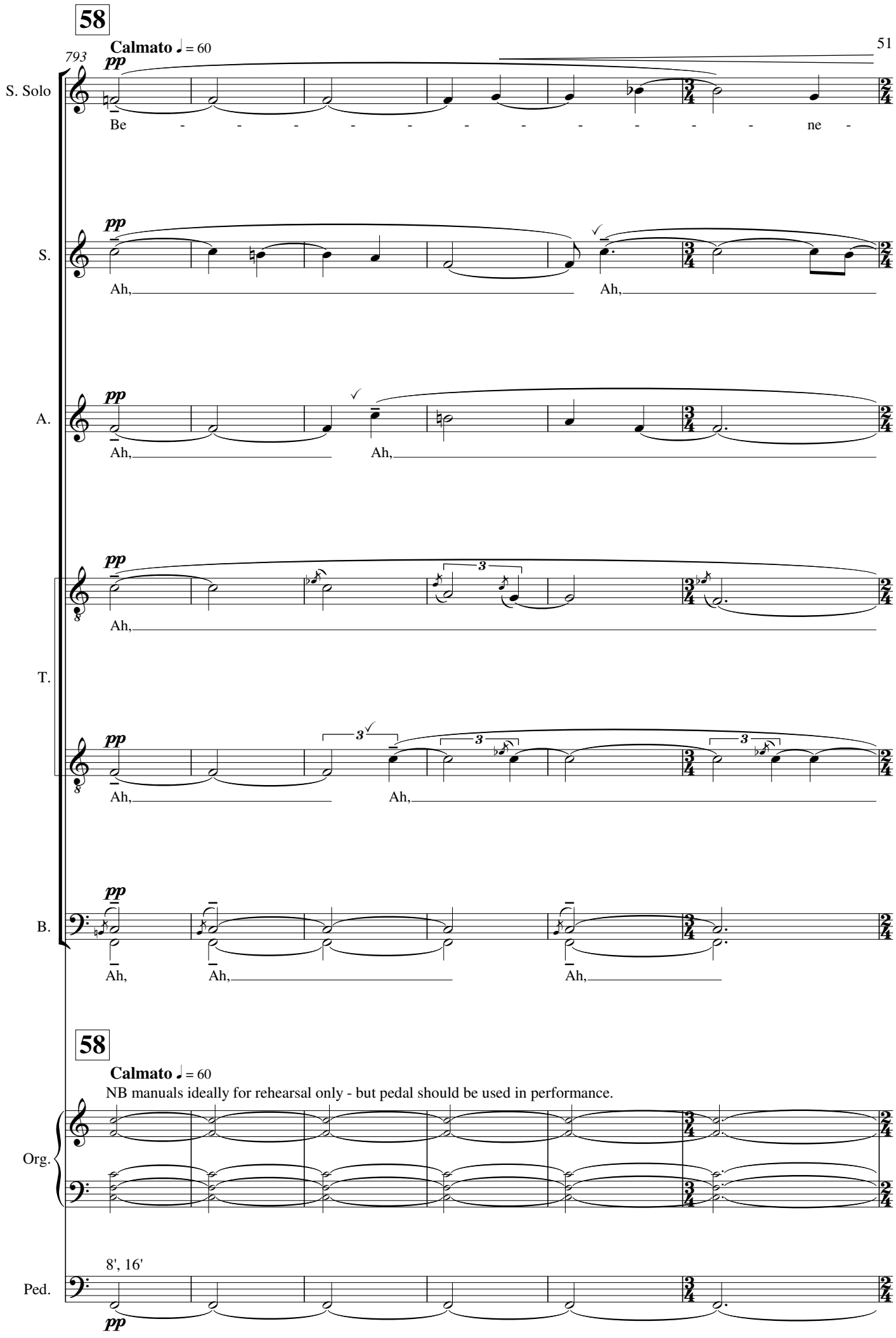
58
Calmato ♩ = 60
793
S. Solo
pp
Be - - - - - - - - - - ne -
S.
Ah,
A.
T.
B.
58
Calmato ♩ = 60
NB manuals ideally for rehearsal only - but pedal should be used in performance.
Org.
8', 16'
Ped.

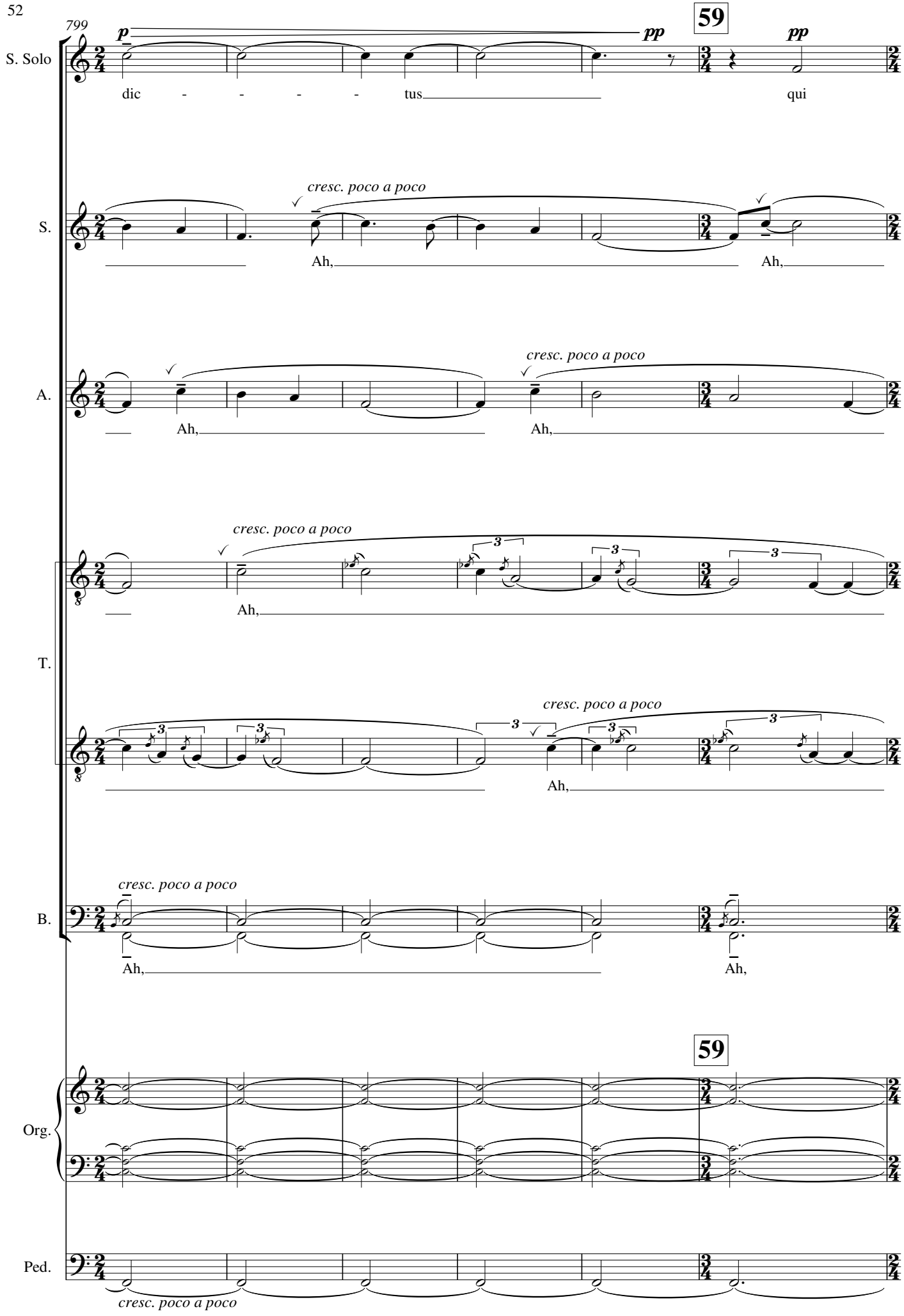
799
S. Solo
p
pp
59
pp
dic - - - - tus
qui
S.
cresc. poco a poco
Ah,
Ah,
A.
cresc. poco a poco
Ah,
Ah,
T.
cresc. poco a poco
Ah,
cresc. poco a poco
Ah,
B.
cresc. poco a poco
Ah,
Ah,
59
Org.
Ped.
cresc. poco a poco

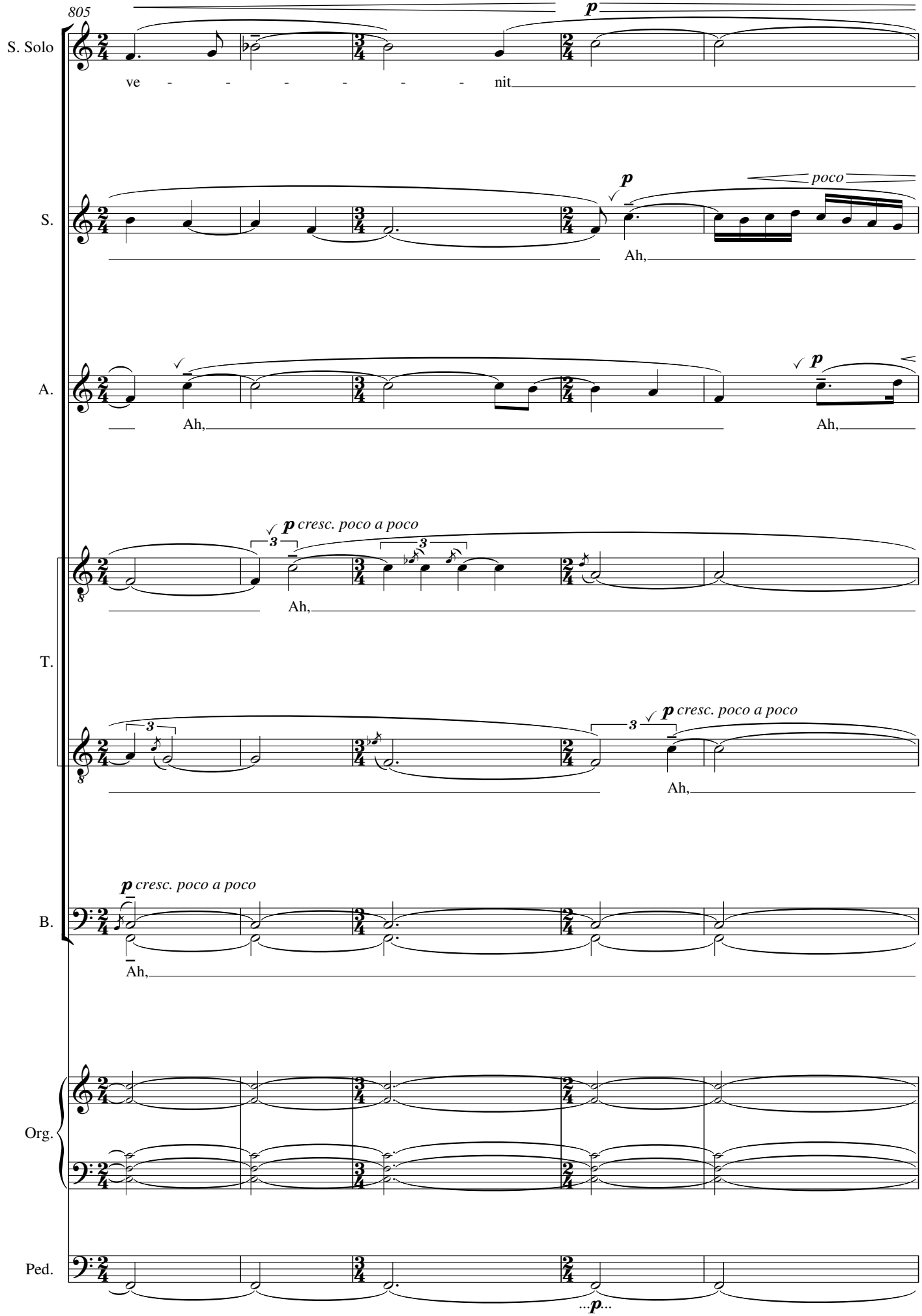
805
S. Solo
ve - - - - - - nit
p
S.
p
poco
Ah,
A.
Ah,
p
Ah,
T.
p cresc. poco a poco
Ah,
p cresc. poco a poco
Ah,
B.
p cresc. poco a poco
Ah,
Org.
Ped.
...p...

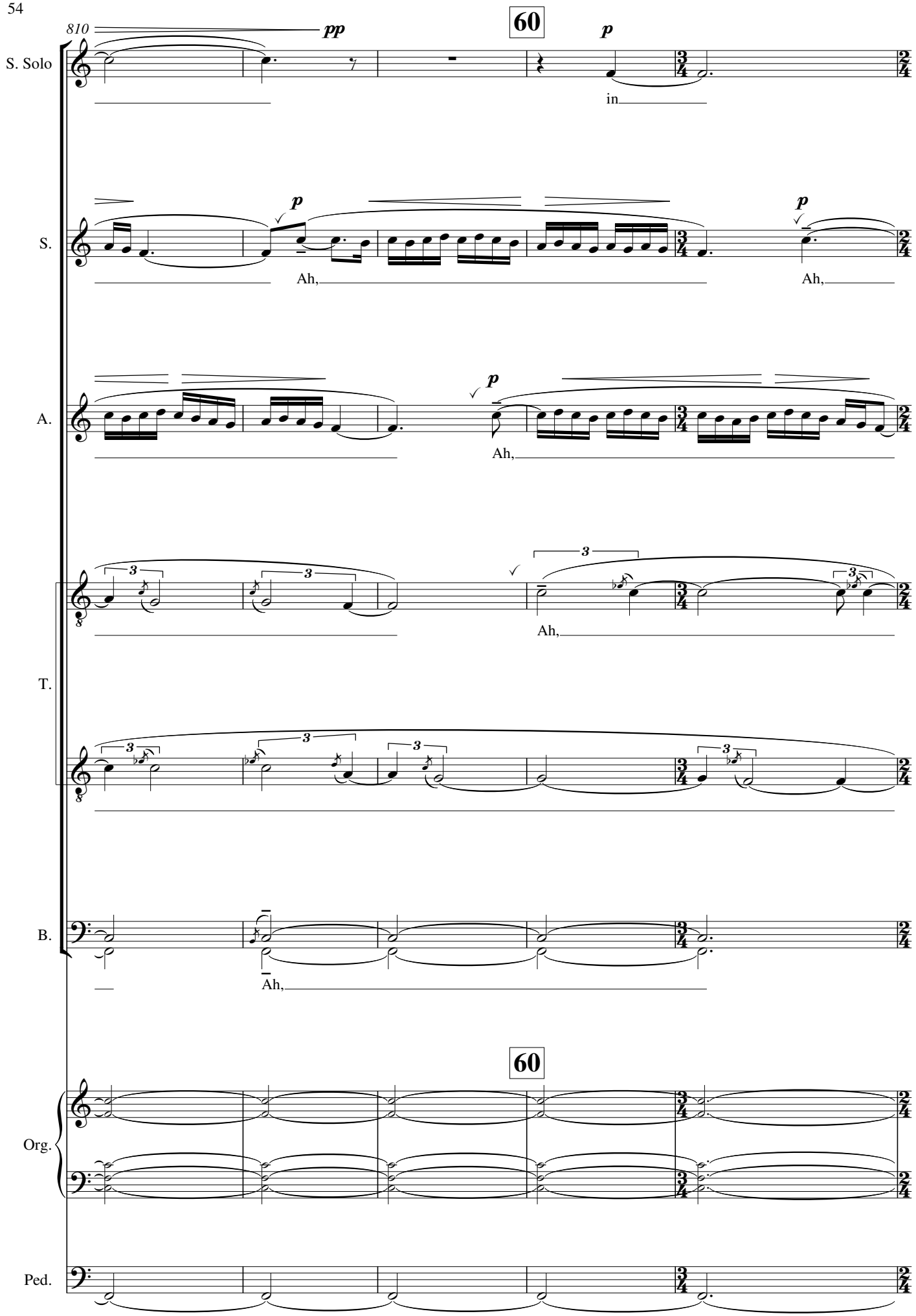
810
pp
60
p
S. Solo
in
S.
p
Ah,
p
Ah,
A.
p
Ah,
T.
Ah,
B.
Ah,
60
Org.
Ped.

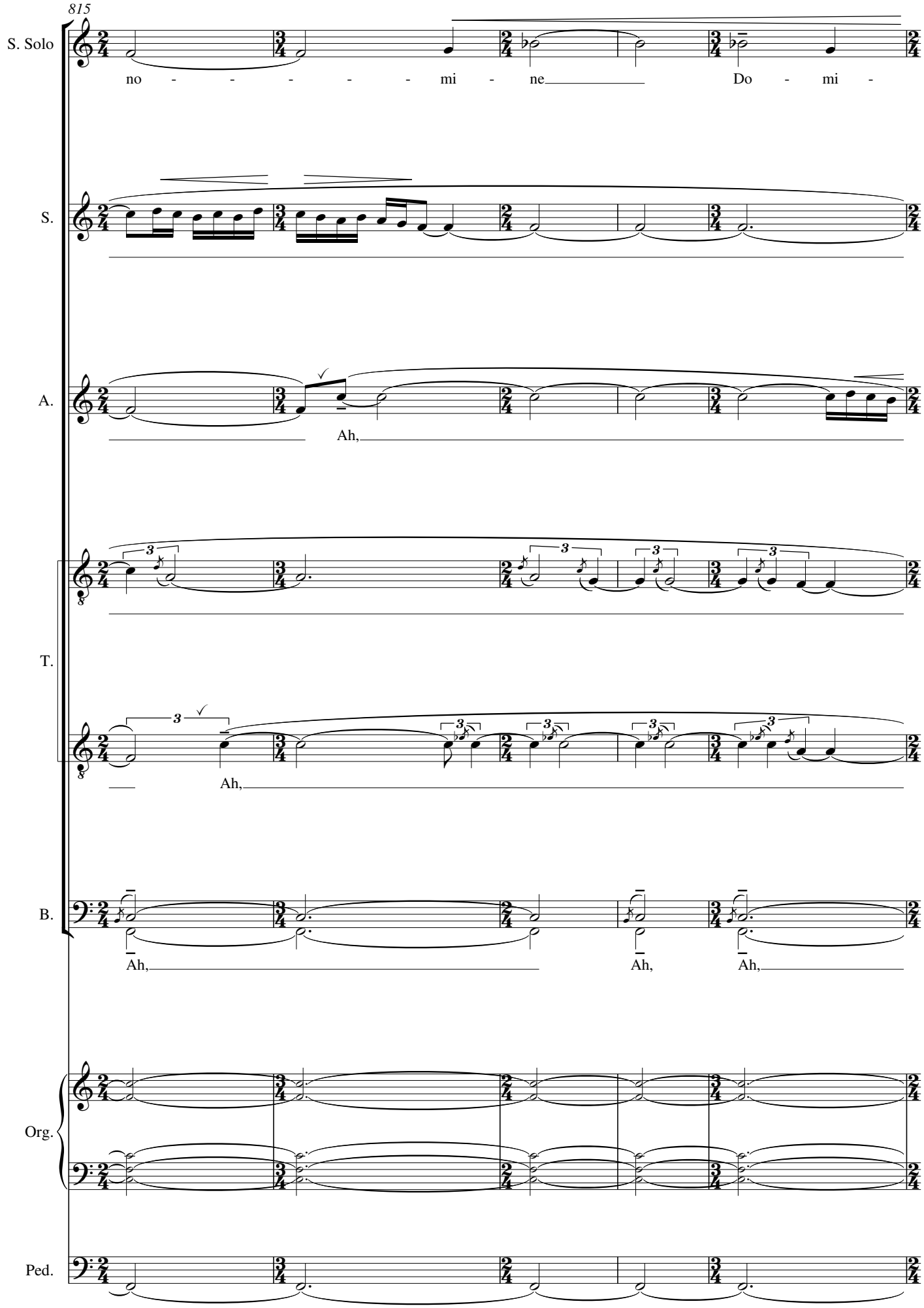
815
S. Solo
no - - - - - mi - ne Do - mi -
S.
A.
Ah,
T.
Ah,
B.
Ah, Ah, Ah,
Org.
Ped.

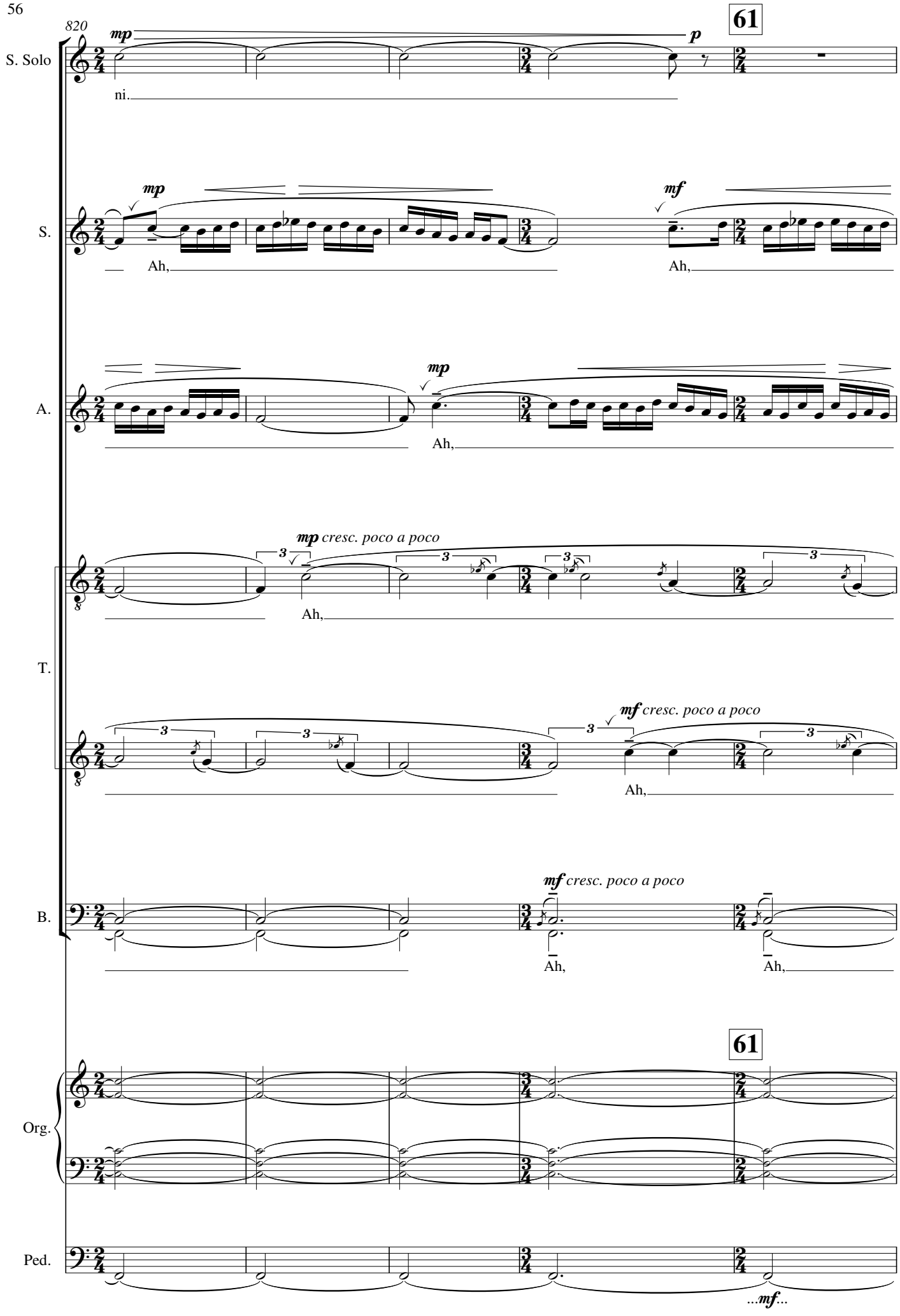
820
61
S. Solo
mp
p
ni.
S.
mp
mf
Ah,
Ah,
A.
mp
Ah,
T.
mp cresc. poco a poco
Ah,
mf cresc. poco a poco
Ah,
B.
mf cresc. poco a poco
Ah,
Ah,
61
Org.
Ped.
...mf...

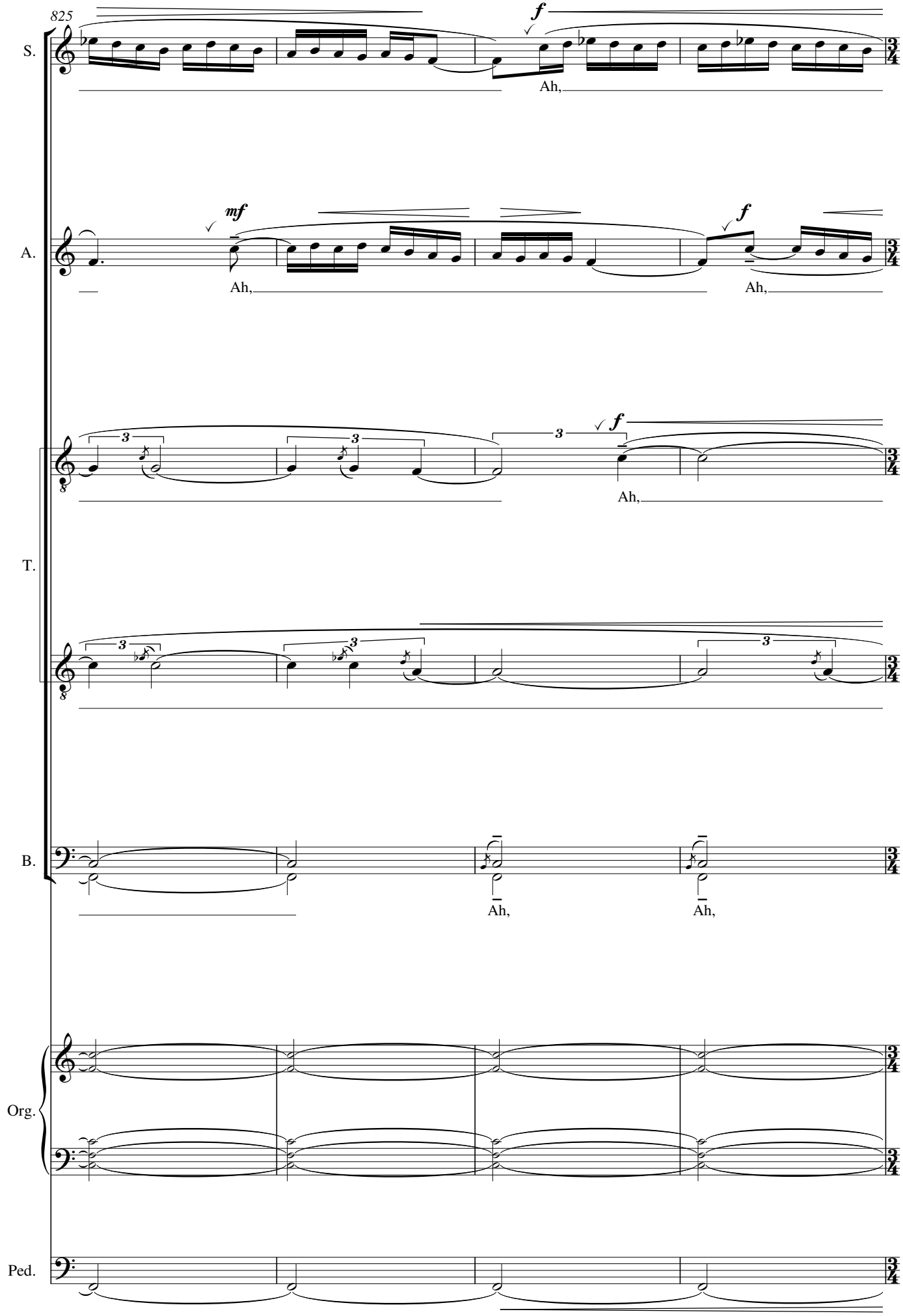
825
S.
A.
T.
B.
Org.
Ped.
f
mf
Ah,
3

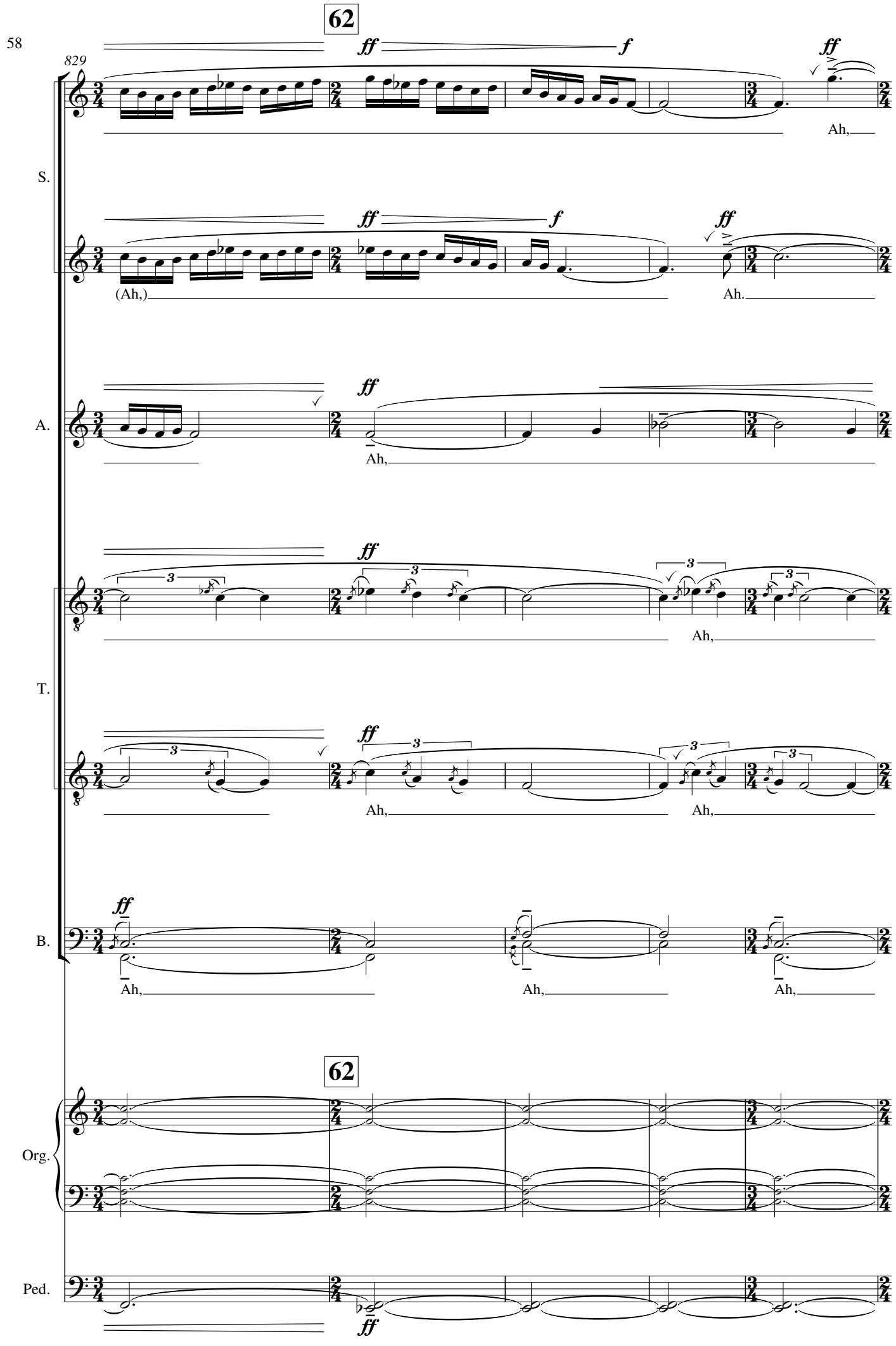
62
829
S.
A.
T.
B.
Org.
Ped.
ff
f
Ah,
(Ah,)
Ah.
3
62

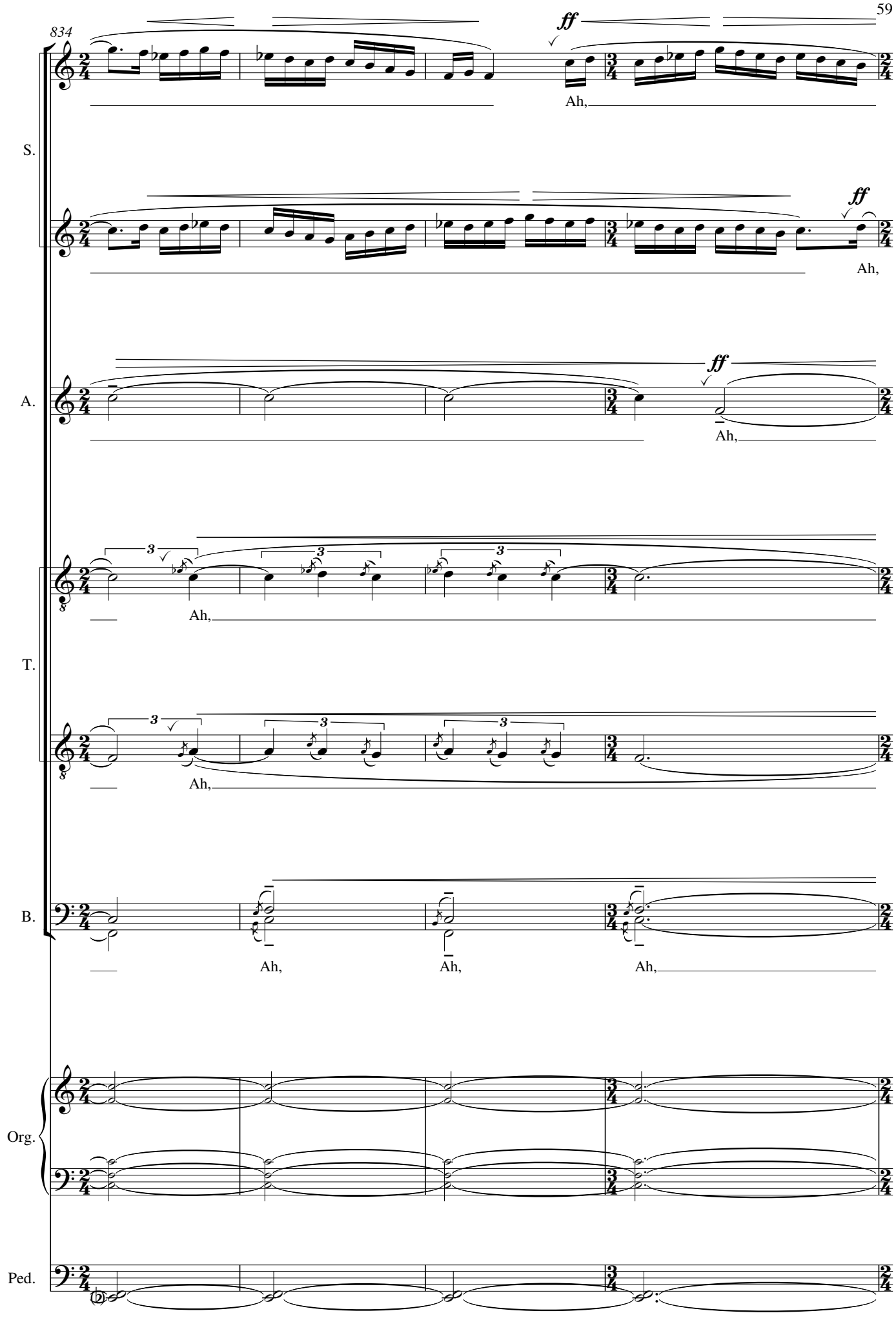
834
ff
Ah,
S.
ff
Ah,
A.
ff
Ah,
T.
Ah,
B.
Ah,
Ah,
Ah,
Org.
Ped.

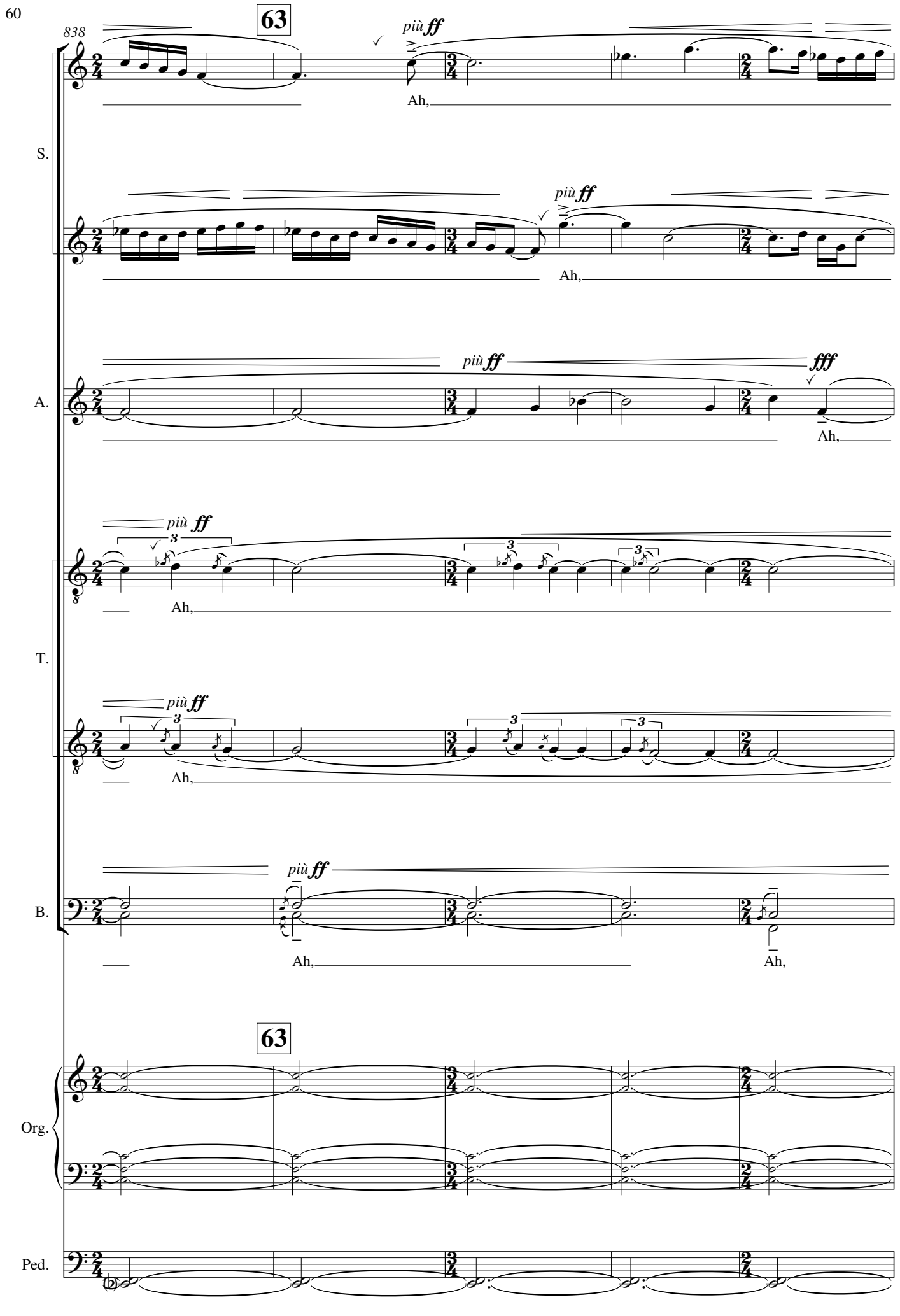
63
838
più ff
Ah,
S.
più ff
Ah,
più ff
fff
Ah,
A.
più ff
Ah,
T.
più ff
Ah,
più ff
Ah,
Ah,
B.
63
Org.
Ped.

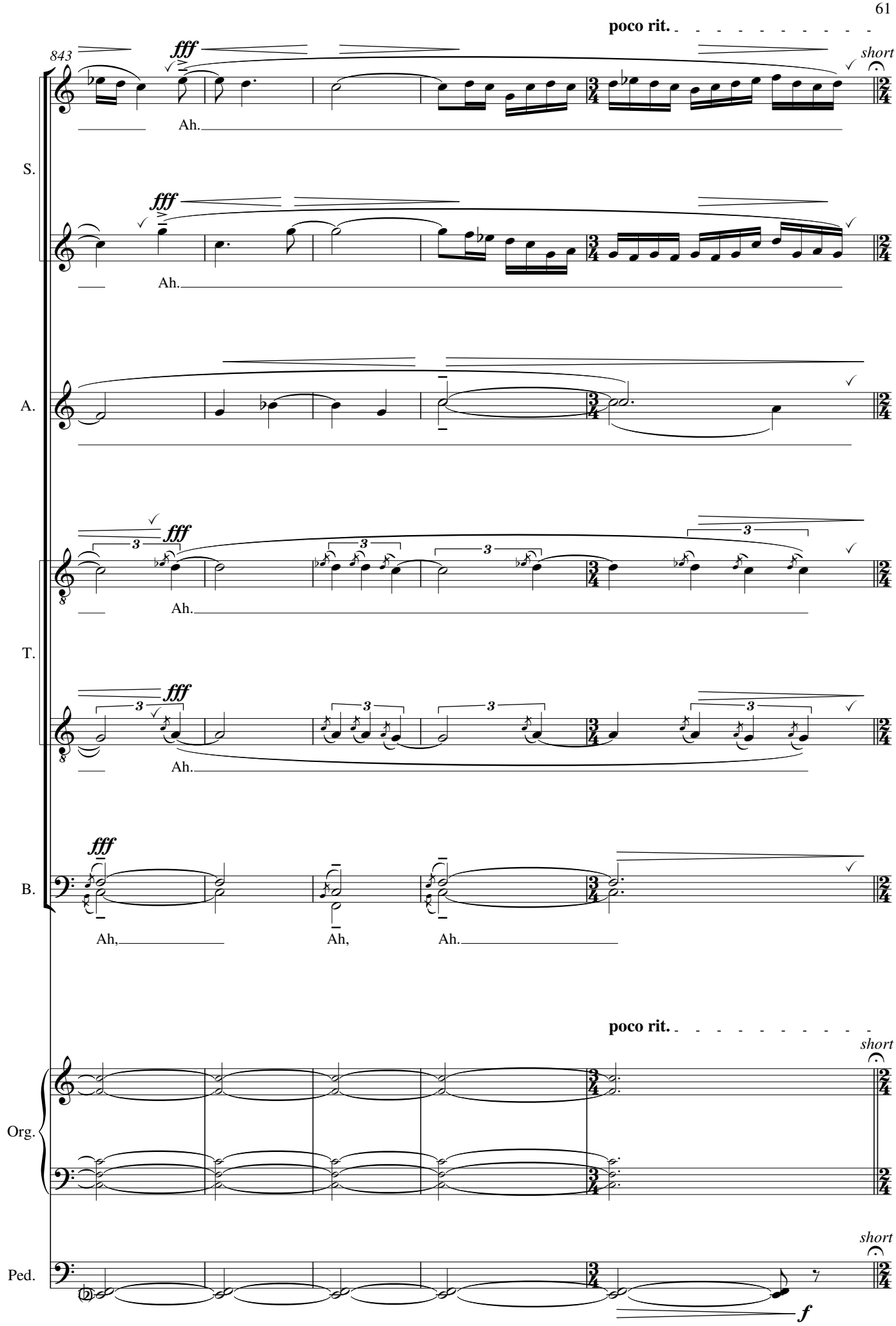
poco rit.
843
fff
short
Ah.
S.
A.
T.
B.
Ah,
Org.
Ped.
f

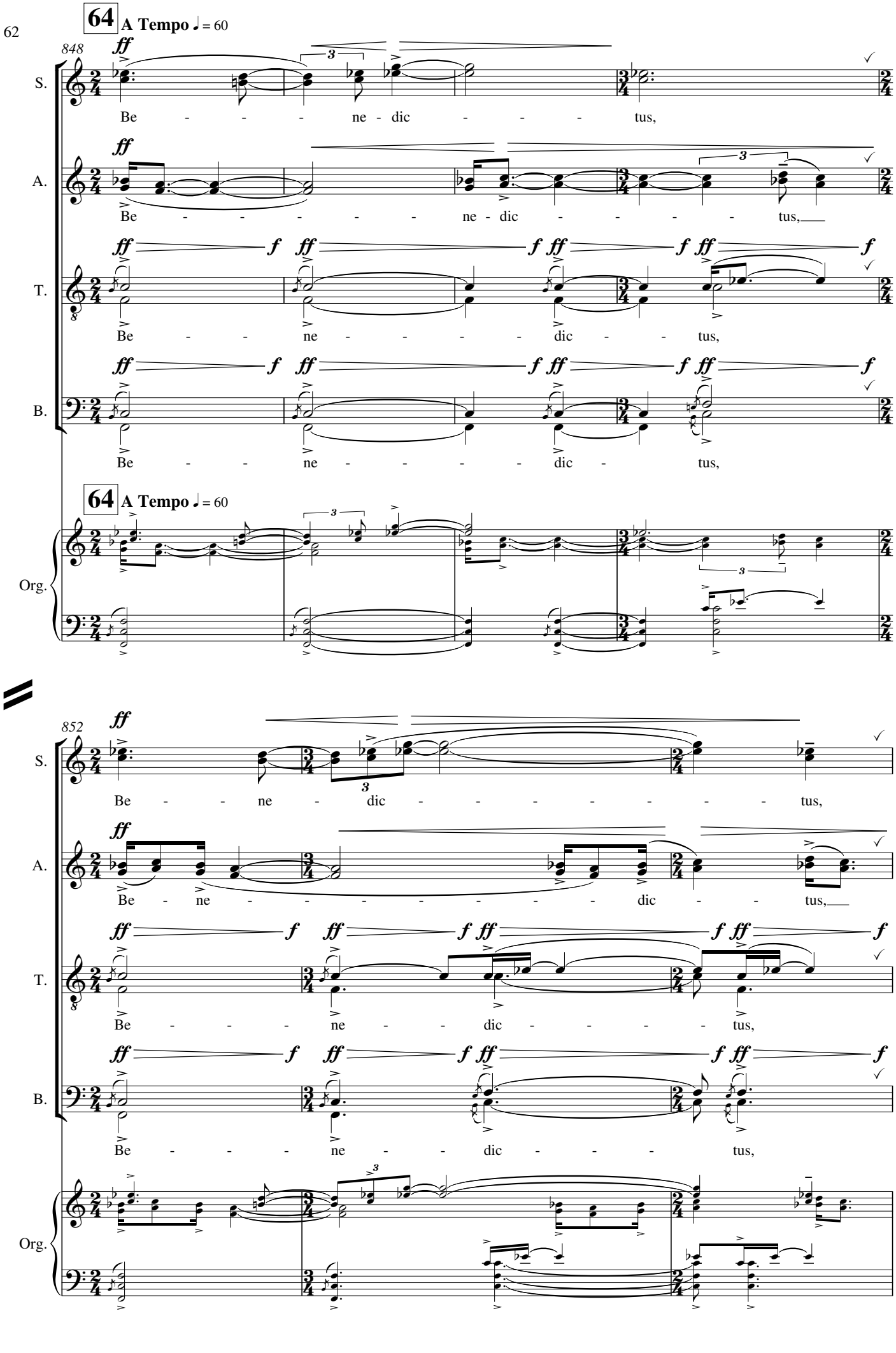
64 A Tempo ♩ = 60
848
S.
A.
T.
B.
Org.
Be - - - - ne - dic - - - - tus,
Be - - - - - - ne - dic - - - - - tus,
Be - - - ne - - - - - dic - - tus,
Be - - ne - - - - dic - tus,
852
Be - - ne - dic - - - - - - - - tus,
Be - ne - - - - - - - dic - - tus,
Be - - - ne - - - dic - - - - tus,
Be - - - ne - - - dic - - - tus,

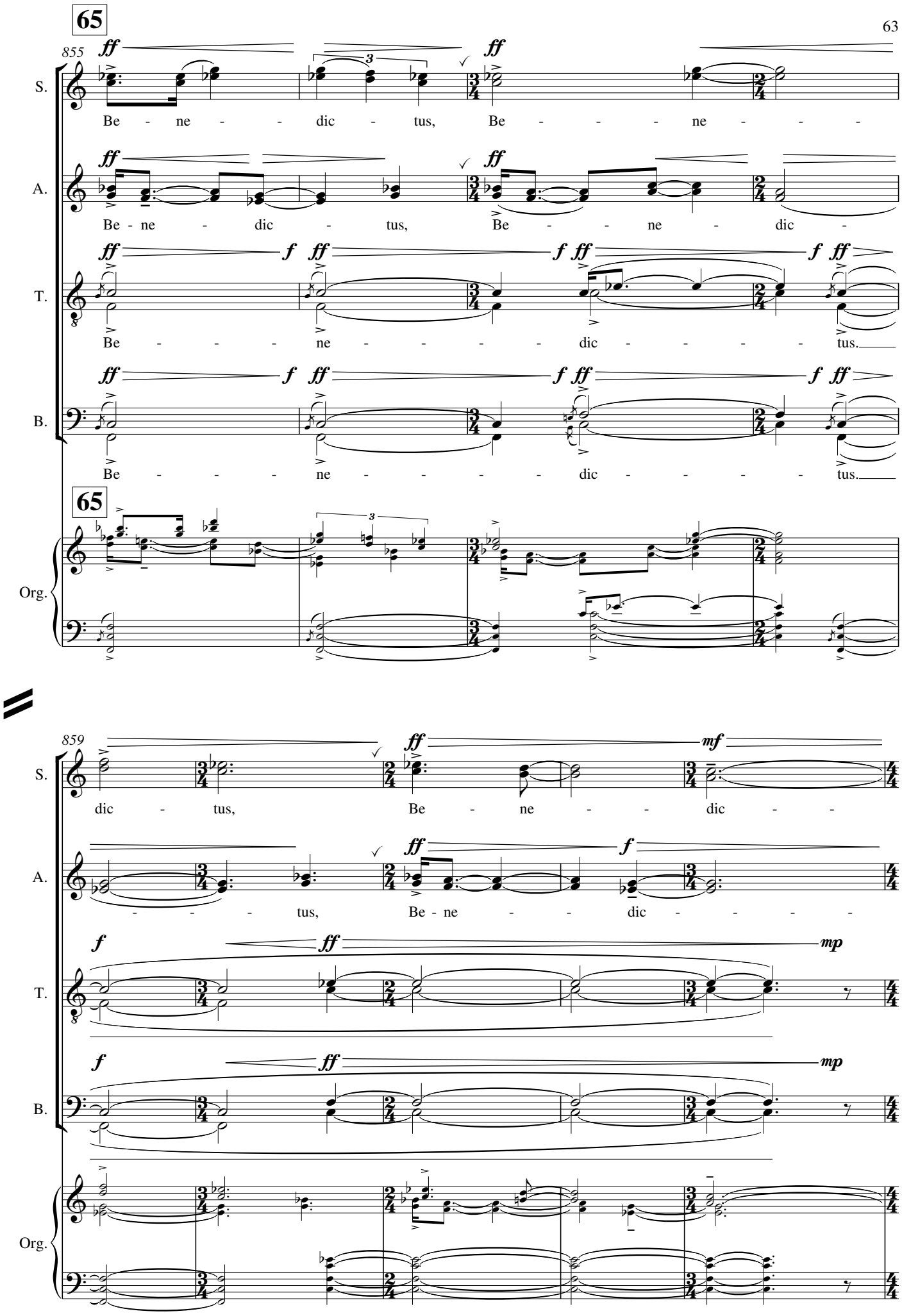
65
855
S.
Be - ne - - dic - tus, Be - - - - ne - - -
A.
Be - ne - dic - tus, Be - - ne - dic -
T.
Be - - - - ne - - - - dic - - - - tus.
B.
Be - - - - ne - - - - dic - - - - tus.
65
Org.
859
S.
dic - tus, Be - ne - - dic - -
A.
- - - - tus, Be - ne - - dic - - - -
T.
B.
Org.

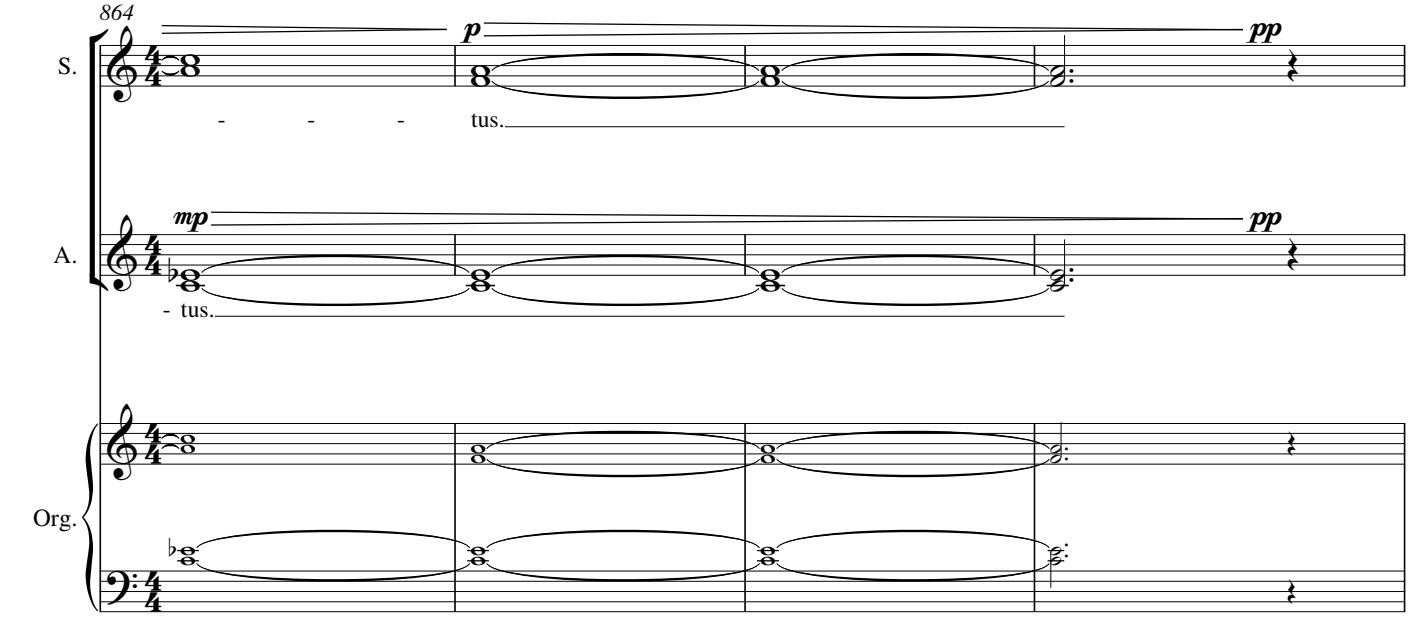
864
S.
A.
Org.
p
pp
mp
pp
- - - tus.
- tus.

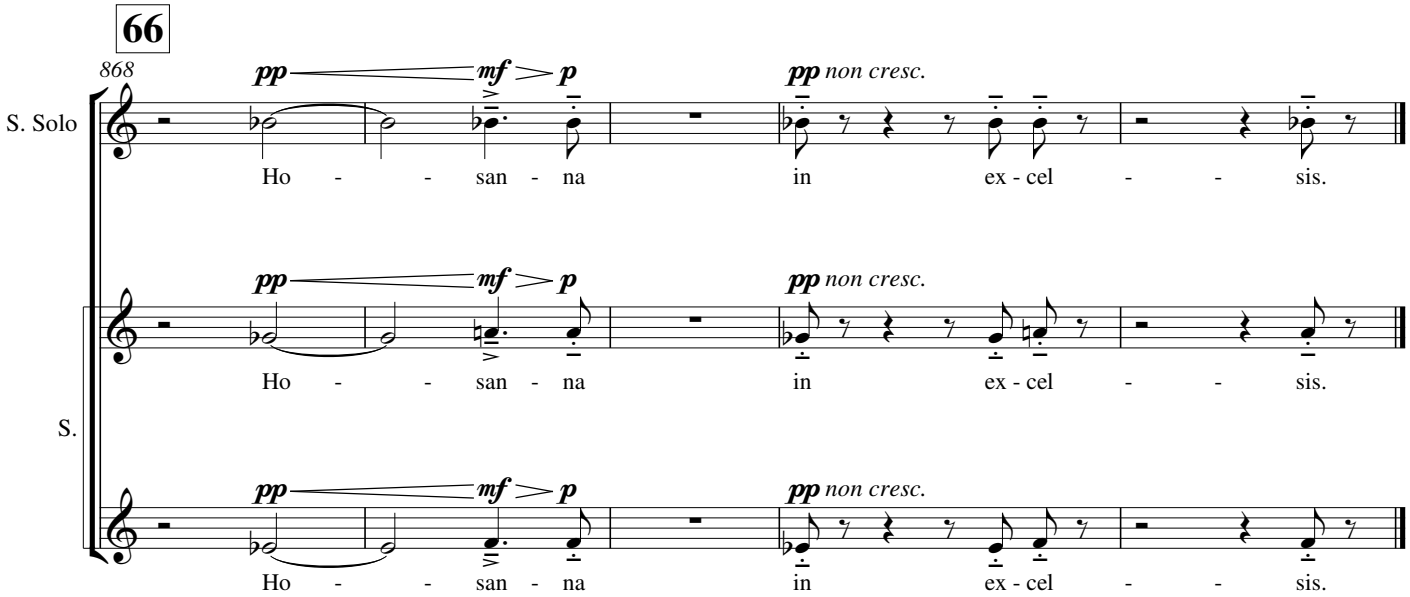
66
868
S. Solo
S.
pp mf p
pp non cresc.
Ho - - san - na
in
ex - cel - - sis.

V - Interlude

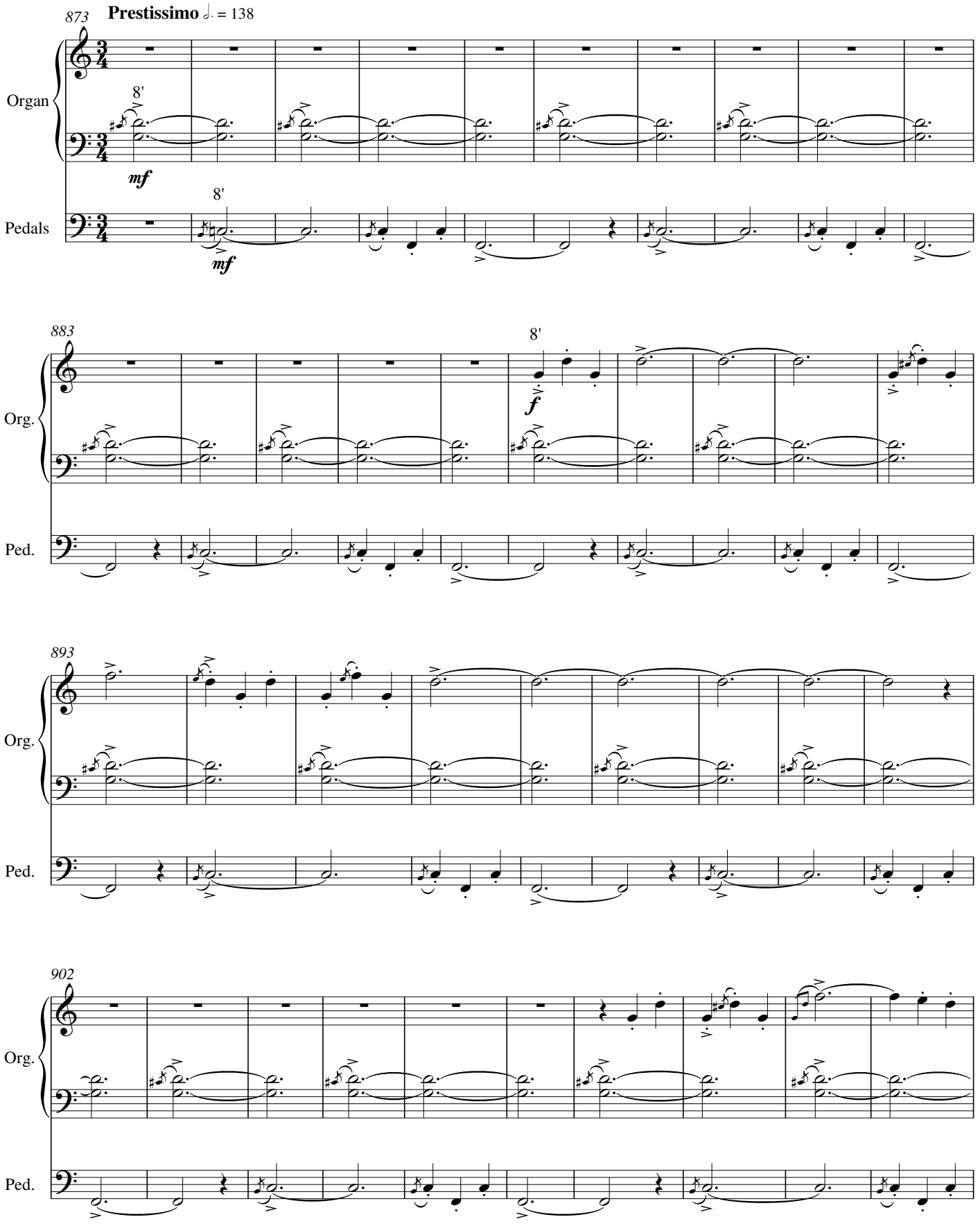
873
Prestissimo ♩. = 138
Organ
8'
mf
Pedals
8'
mf
883
8'
f
Org.
Ped.
893
Org.
Ped.
902
Org.
Ped.

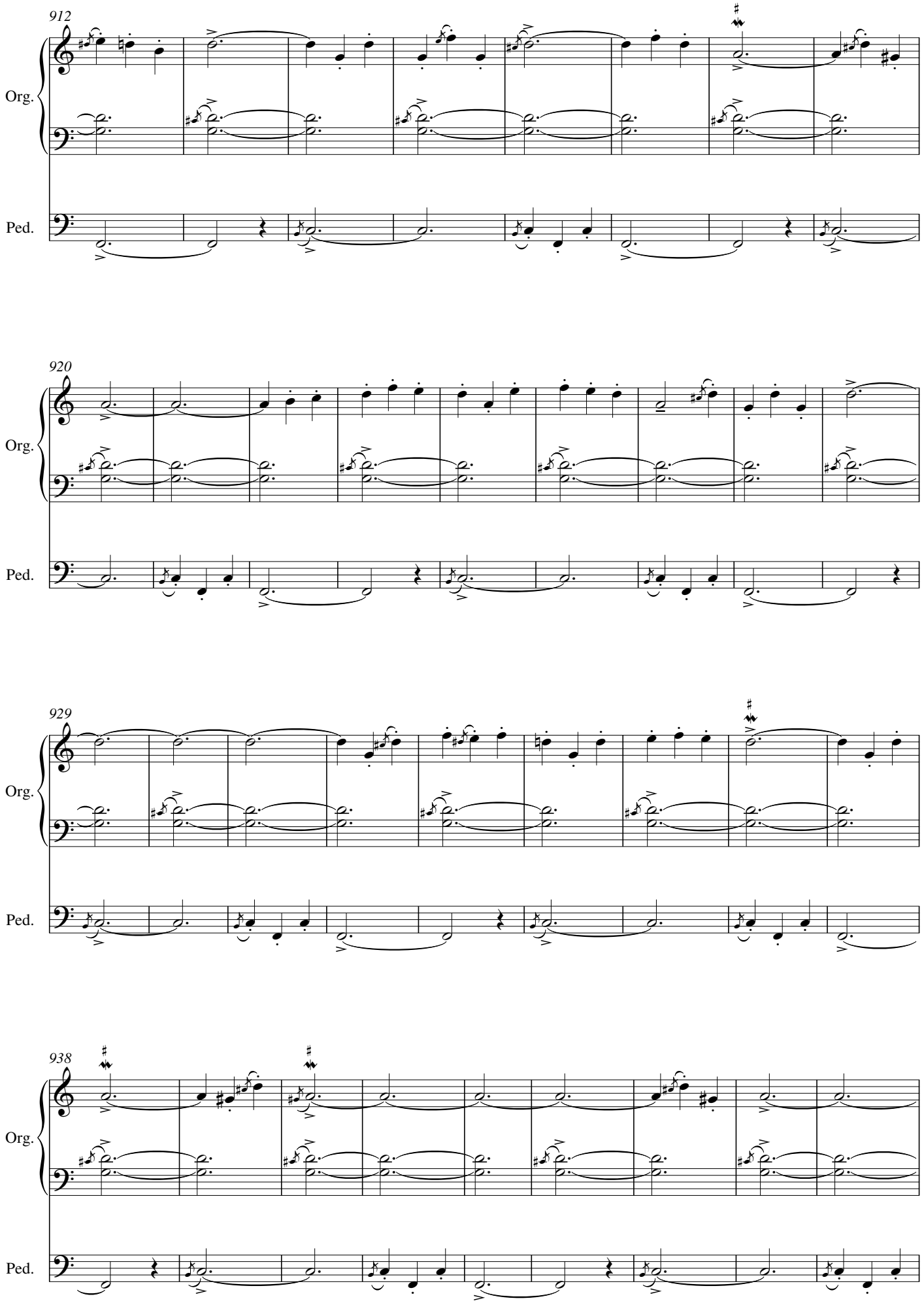
912
Org.
Ped.
920
Org.
Ped.
929
Org.
Ped.
938
Org.
Ped.

947

Org.

Ped.

956

Org.

Ped.

965

Org.

Ped.

974

Org.

Ped.

983

Org.

Ped.

991

Org.

Ped.

999

Org.

Ped.

1007

Org.

Ped.

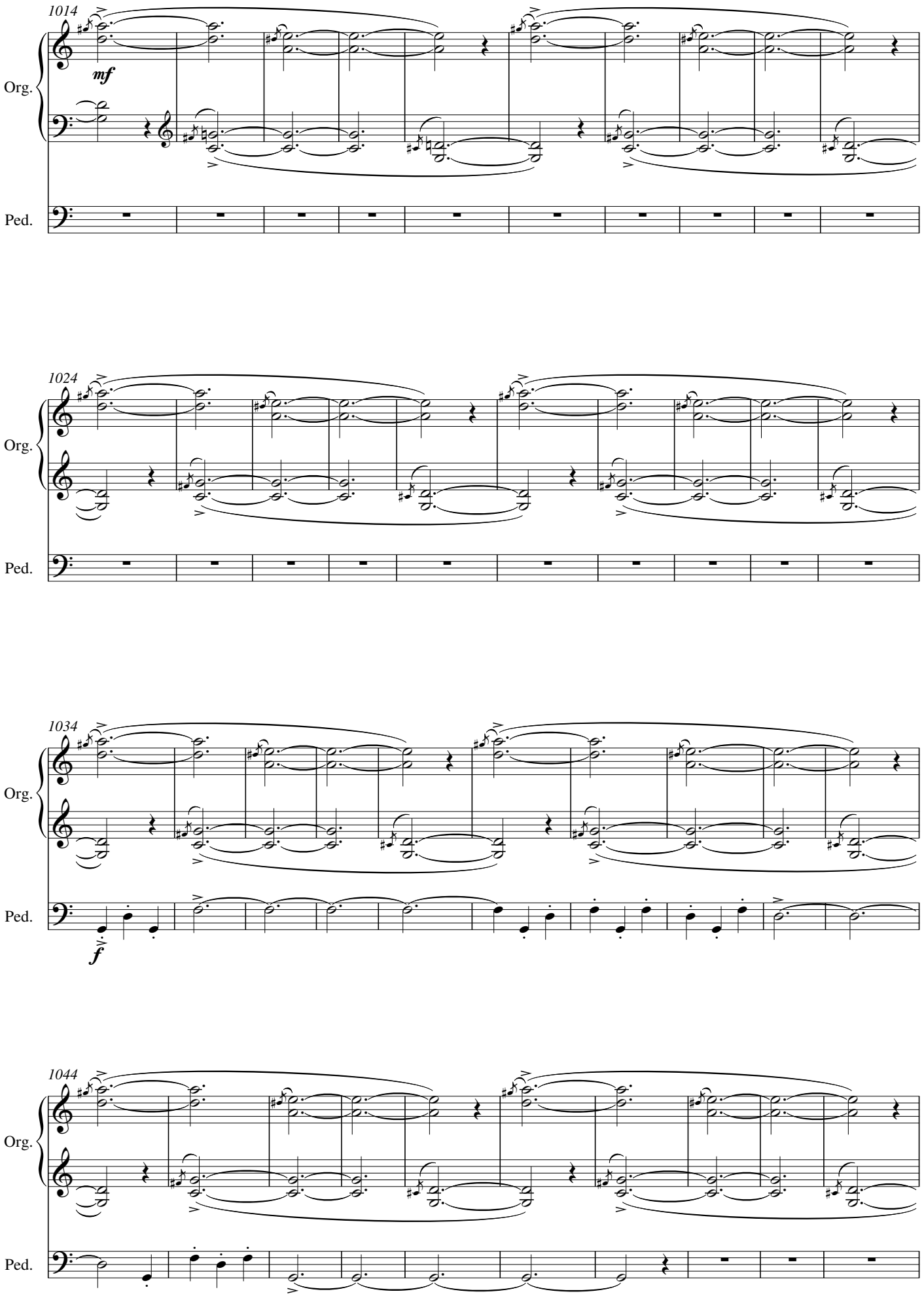
1014
mf
Org.
Ped.
1024
Org.
Ped.
1034
Org.
Ped.
f
1044
Org.
Ped.

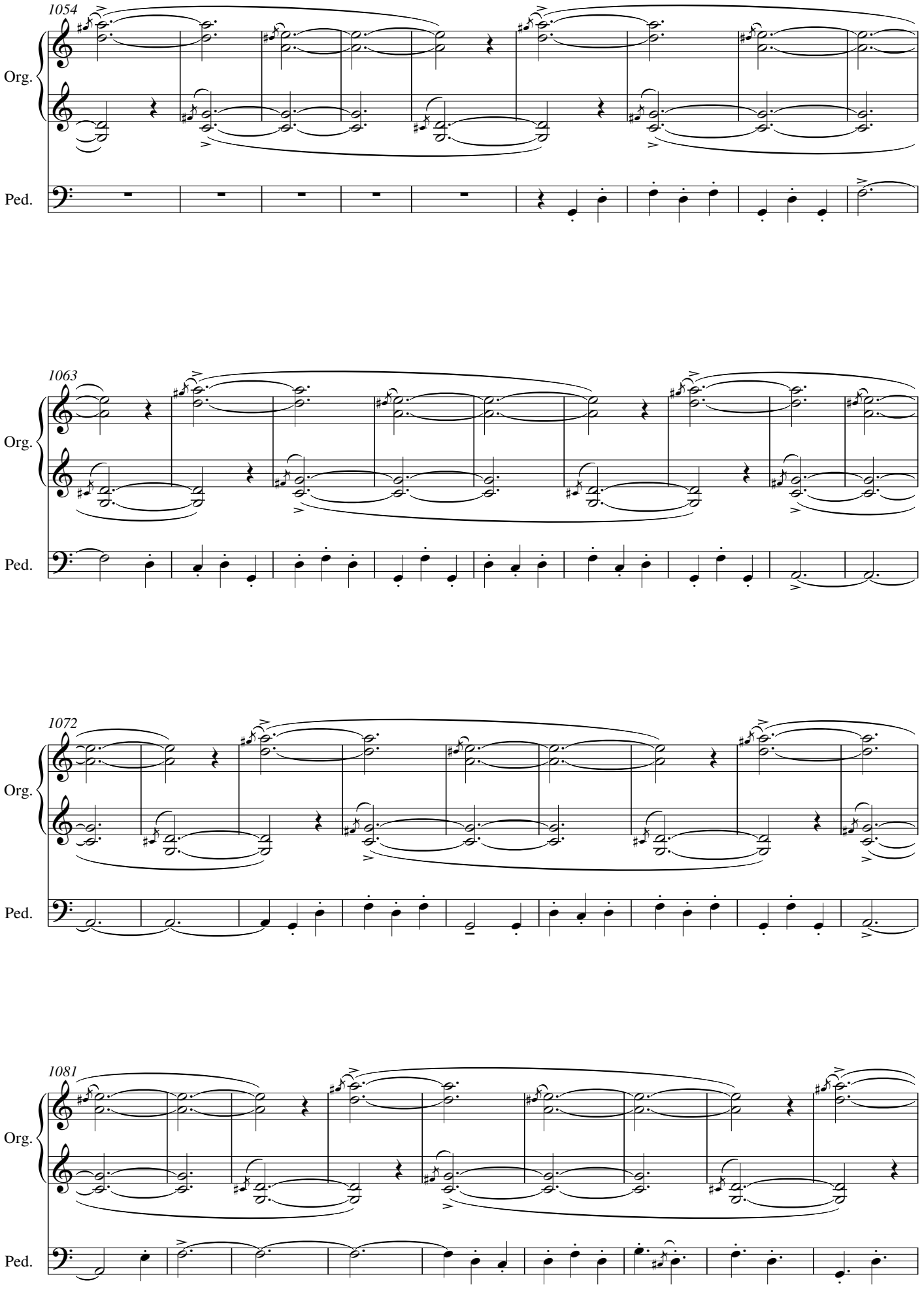
1054
Org.
Ped.
1063
Org.
Ped.
1072
Org.
Ped.
1081
Org.
Ped.

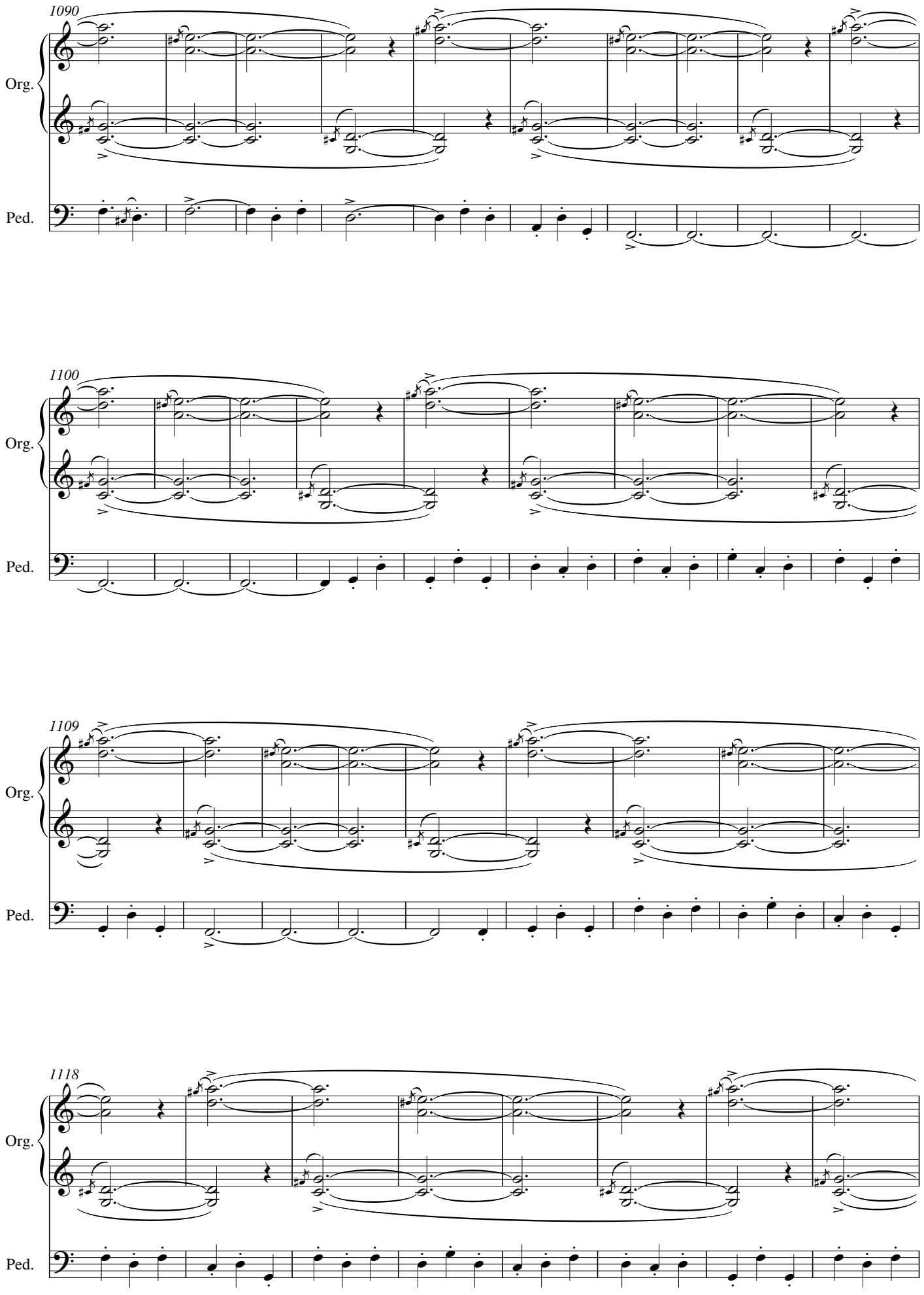
1090
Org.
Ped.
1100
Org.
Ped.
1109
Org.
Ped.
1118
Org.
Ped.

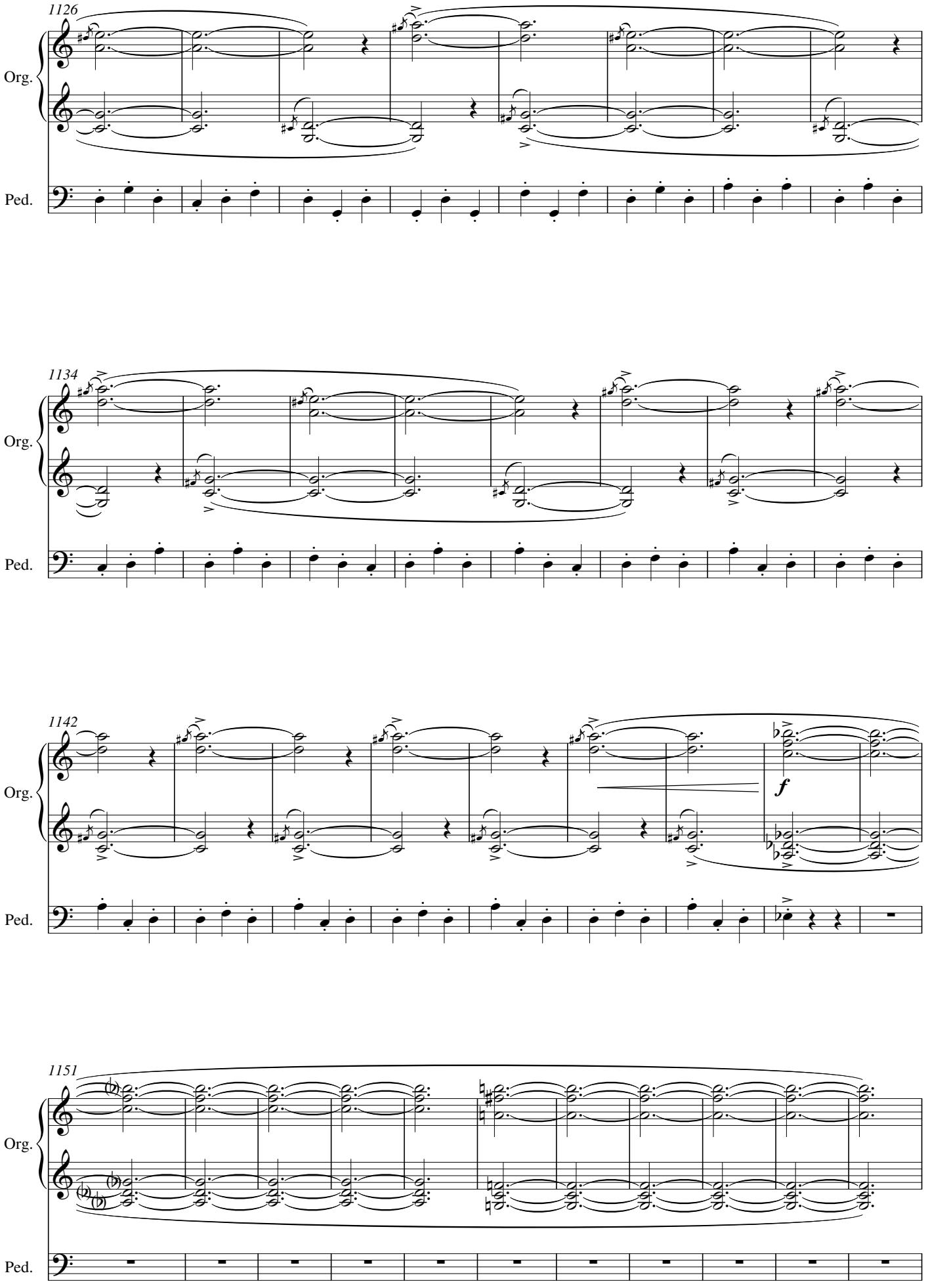
1126
Org.
Ped.
1134
Org.
Ped.
1142
Org.
f
Ped.
1151
Org.
Ped.

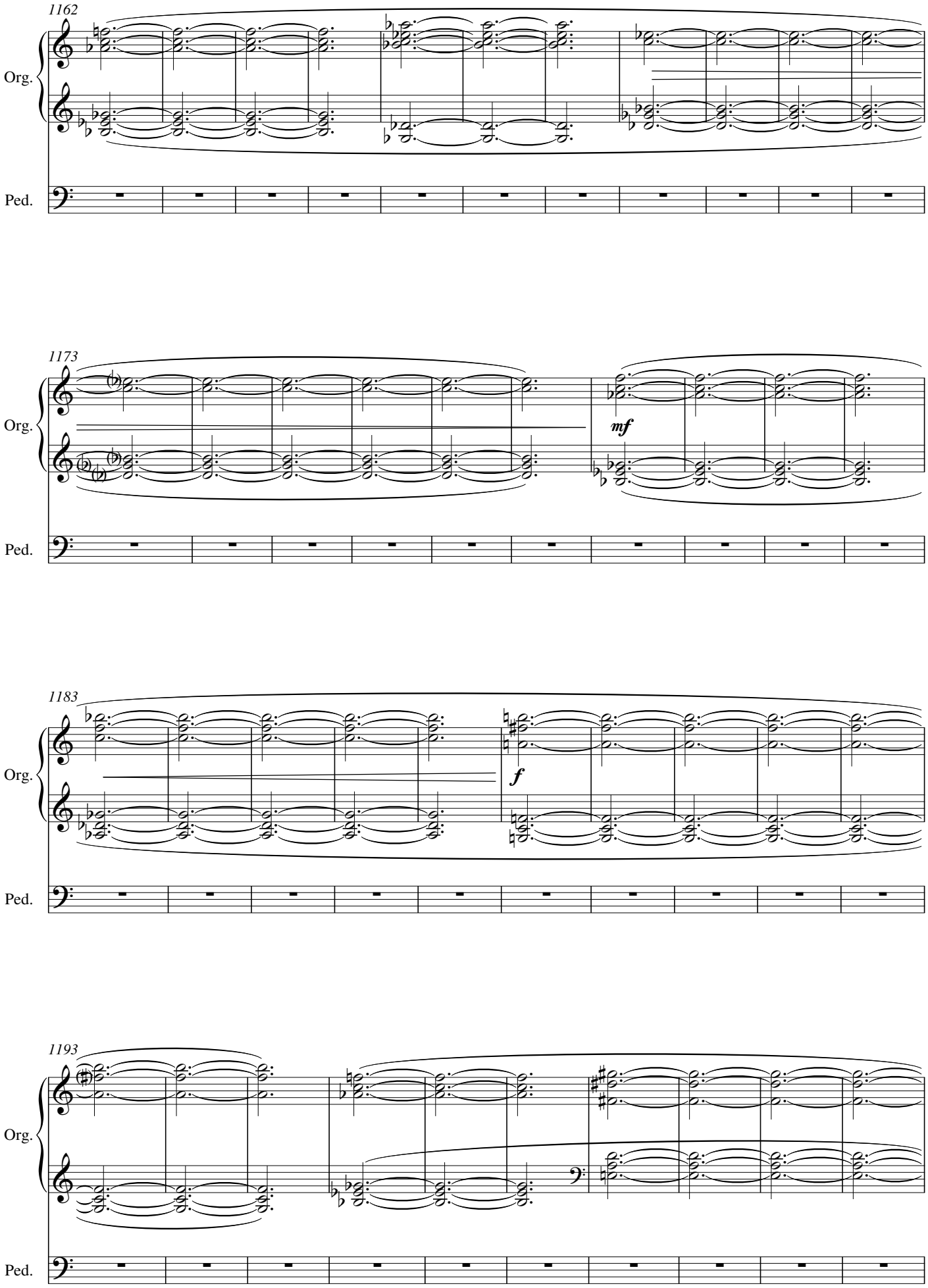
1162
Org.
Ped.
1173
Org.
mf
Ped.
1183
Org.
f
Ped.
1193
Org.
Ped.

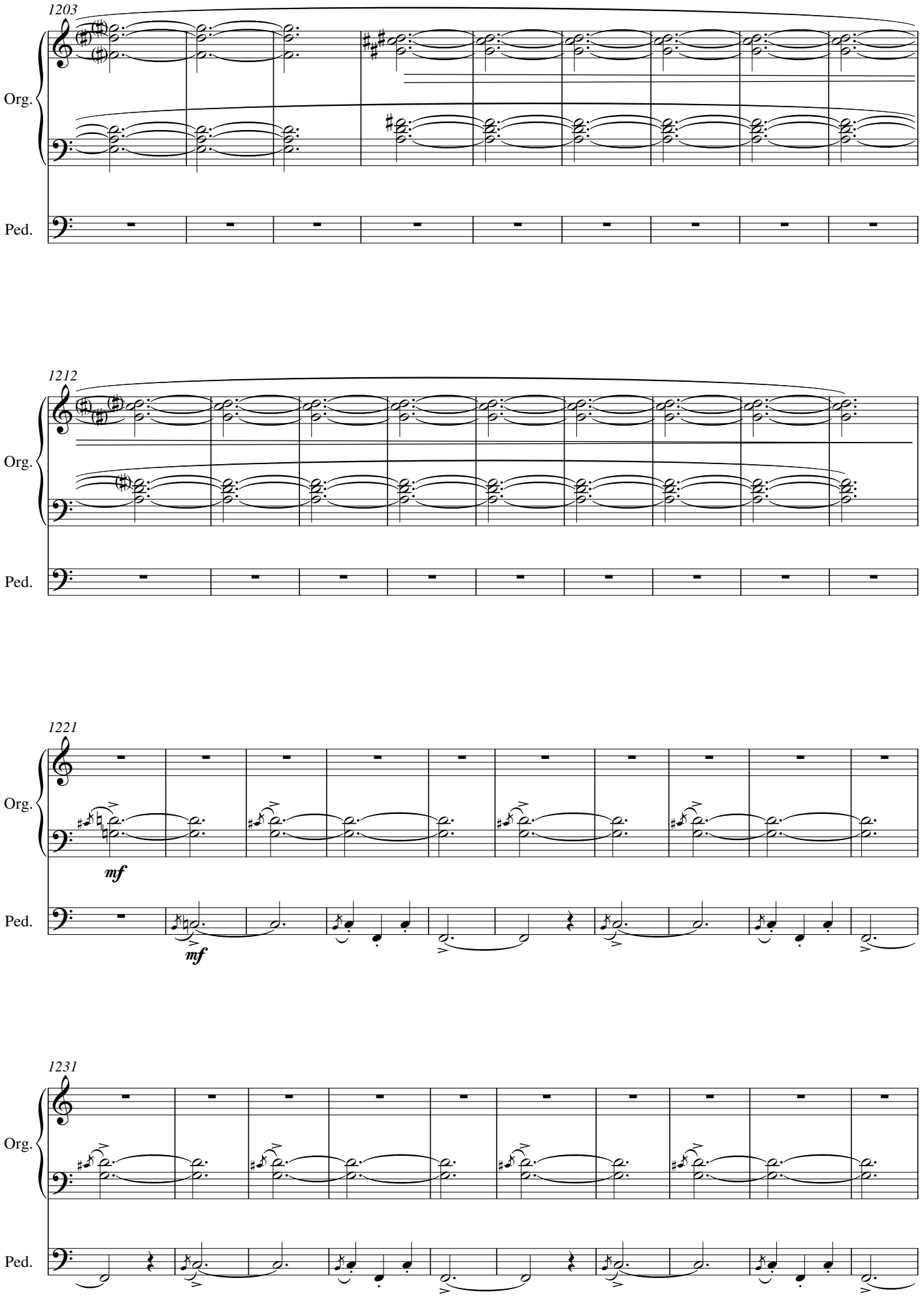
1203
Org.
Ped.
1212
Org.
Ped.
1221
Org.
mf
Ped.
mf
1231
Org.
Ped.

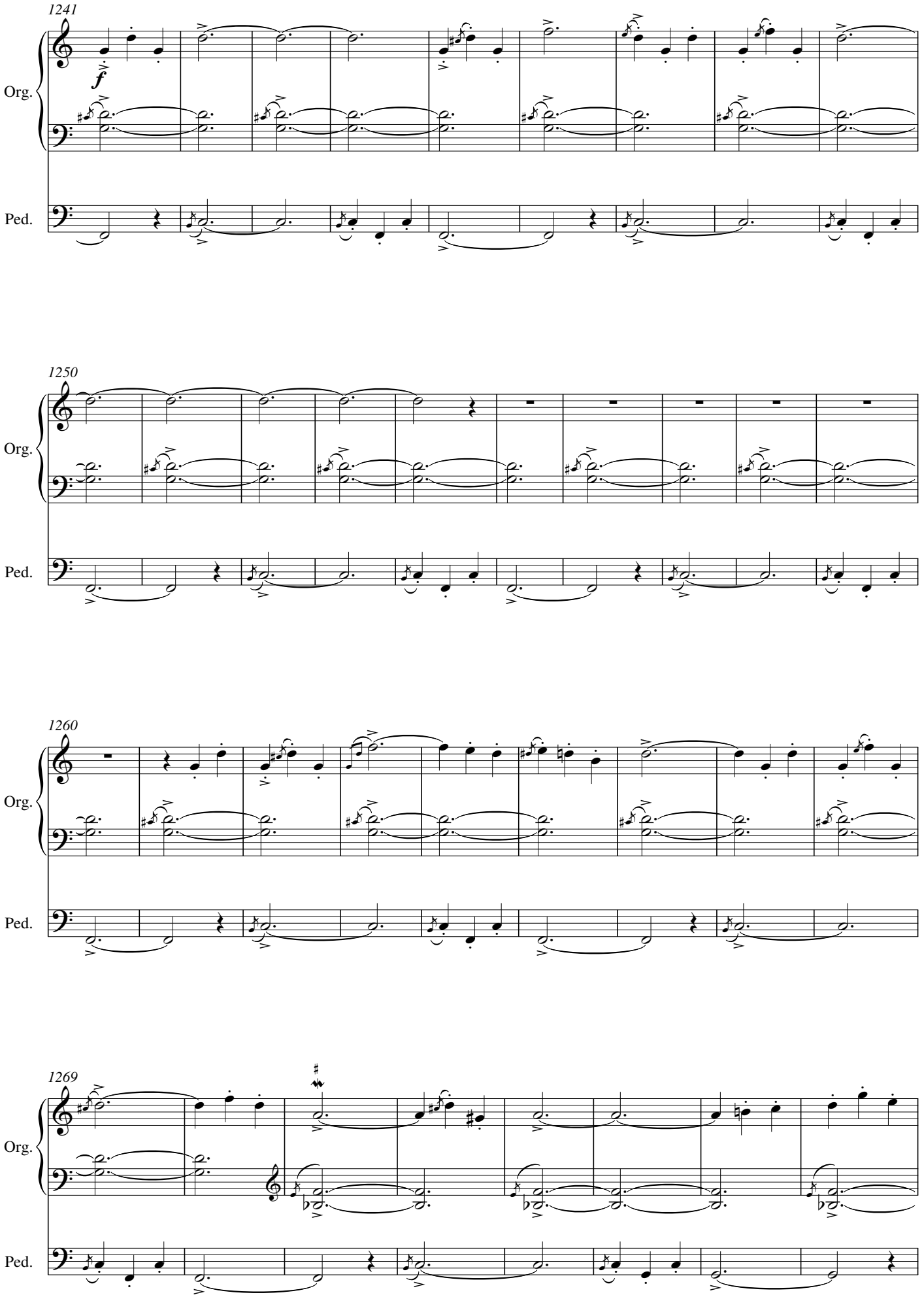
1241
Org.
Ped.
1250
Org.
Ped.
1260
Org.
Ped.
1269
Org.
Ped.

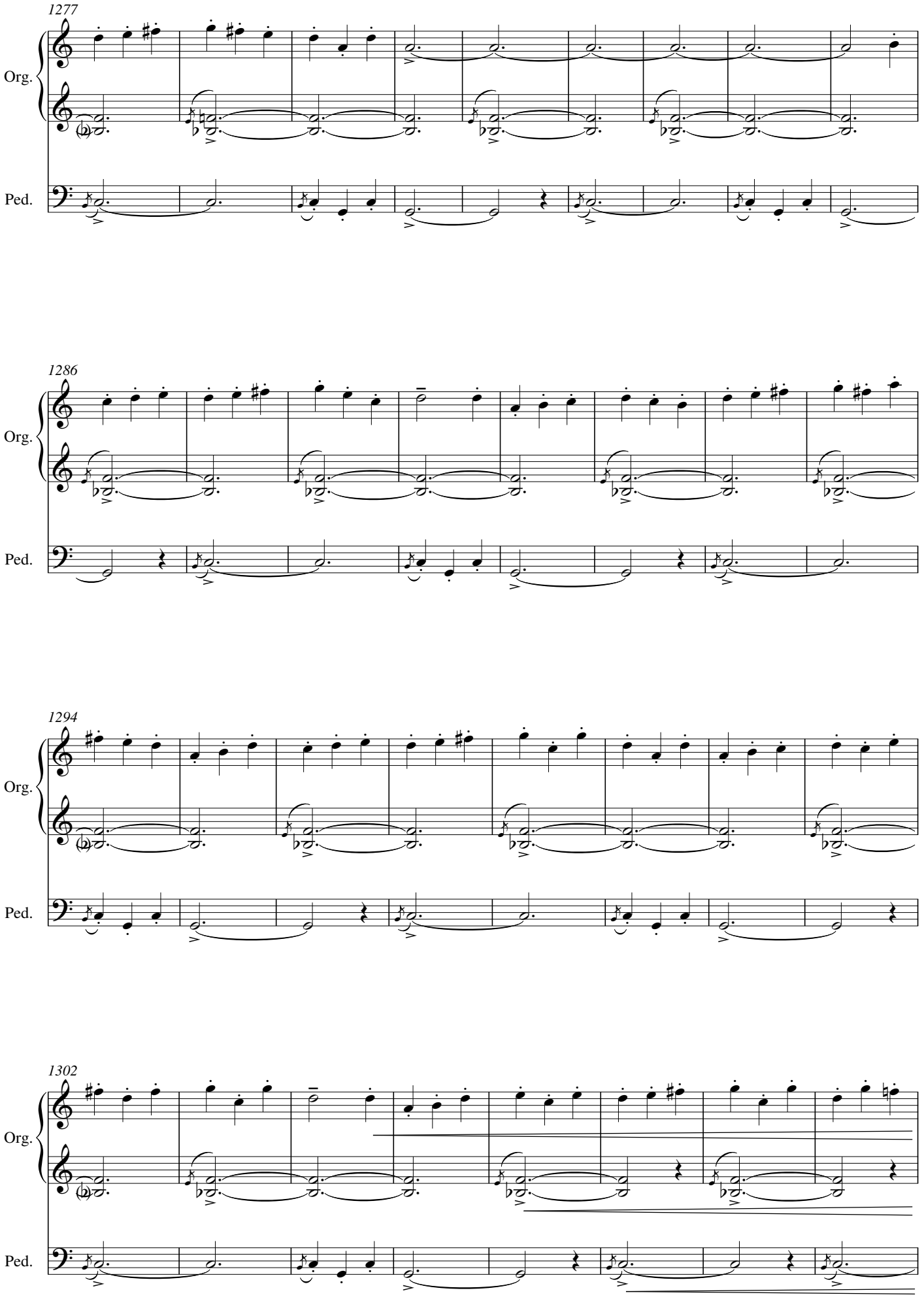
1277
Org.
Ped.
1286
Org.
Ped.
1294
Org.
Ped.
1302
Org.
Ped.

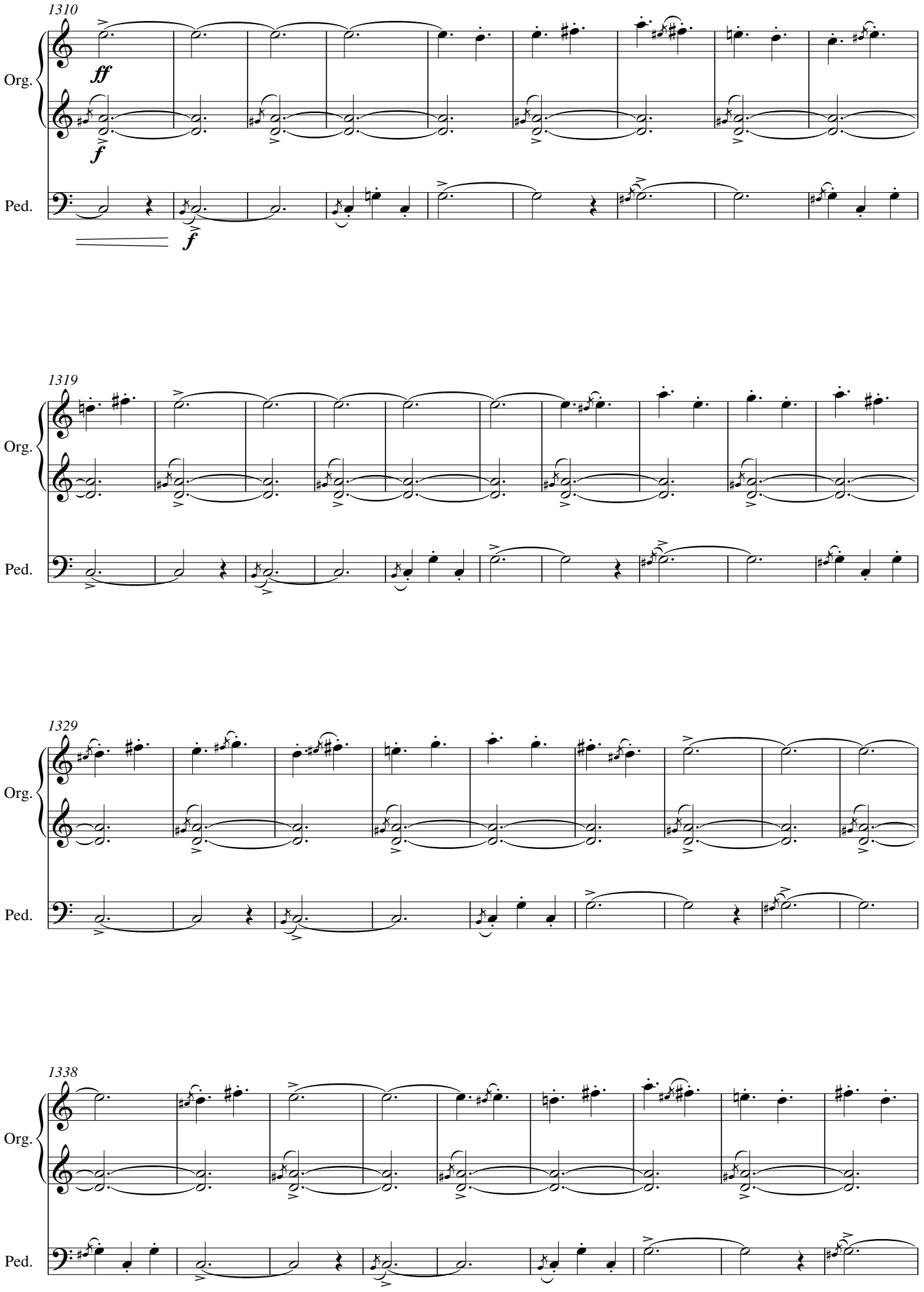
1310
Org.
ff
f
Ped.
f
1319
Org.
Ped.
1329
Org.
Ped.
1338
Org.
Ped.

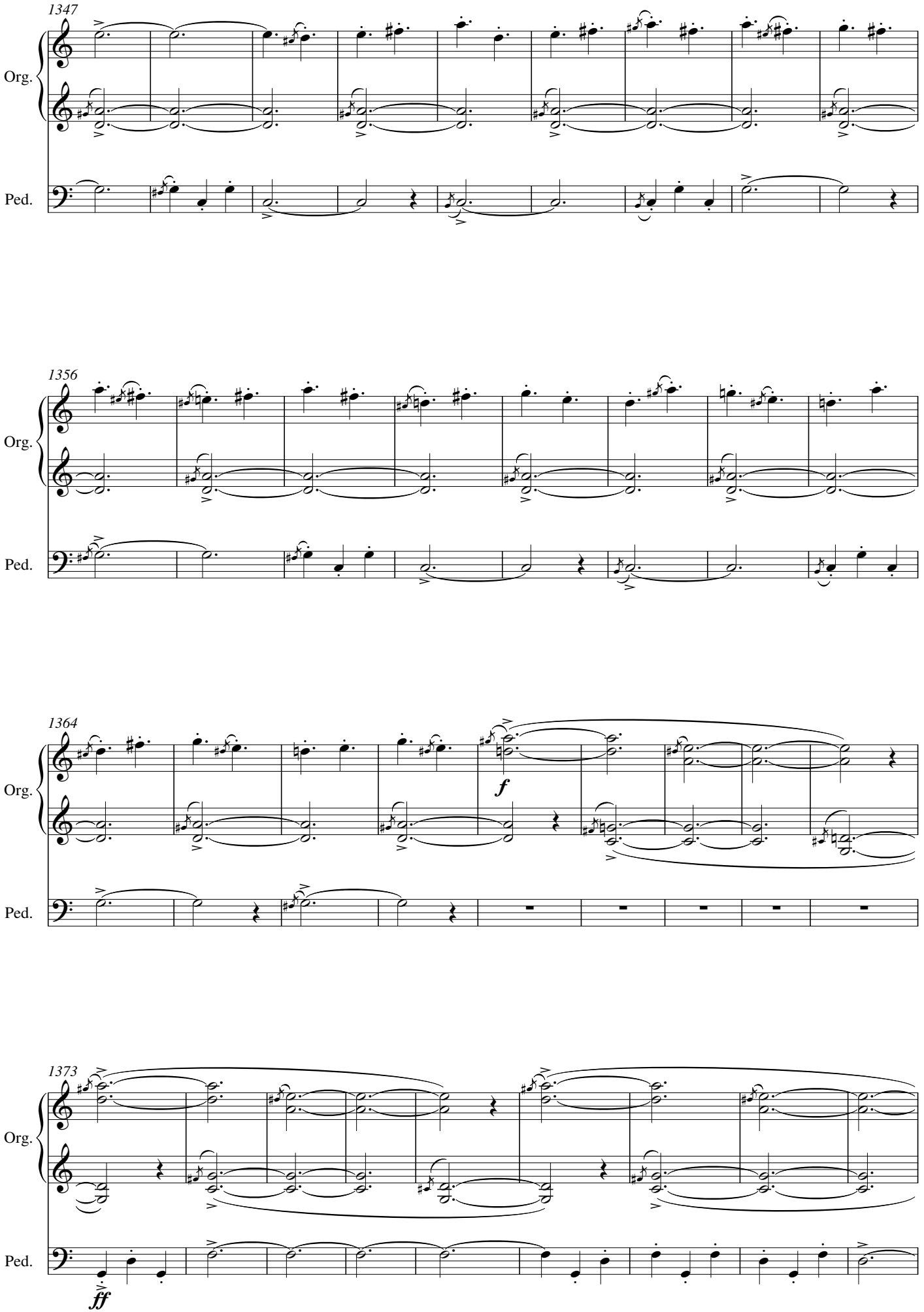
1347
Org.
Ped.
1356
Org.
Ped.
1364
Org.
f
Ped.
1373
Org.
Ped.
ff

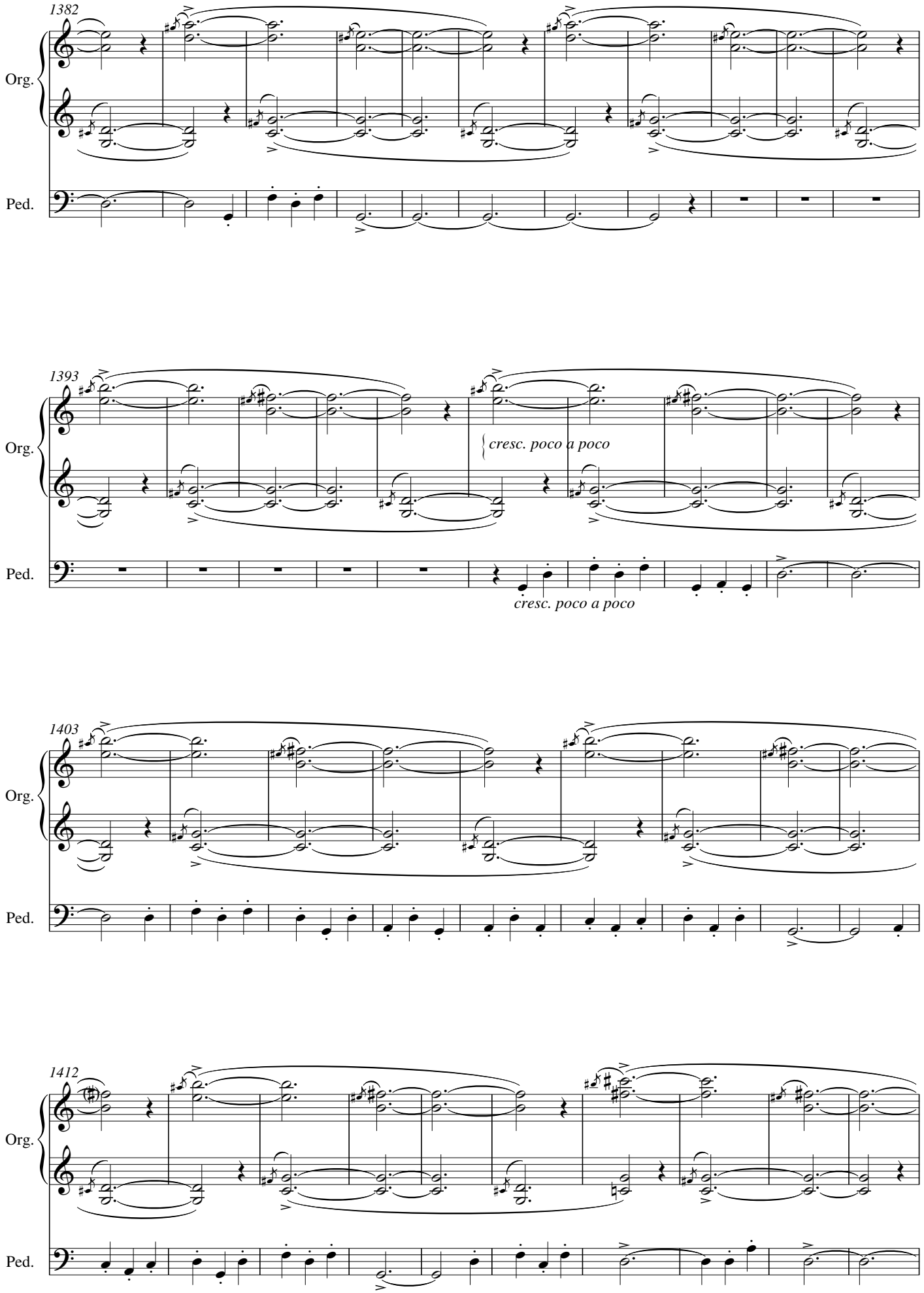
1382
Org.
Ped.
1393
Org.
cresc. poco a poco
Ped.
cresc. poco a poco
1403
Org.
Ped.
1412
Org.
Ped.

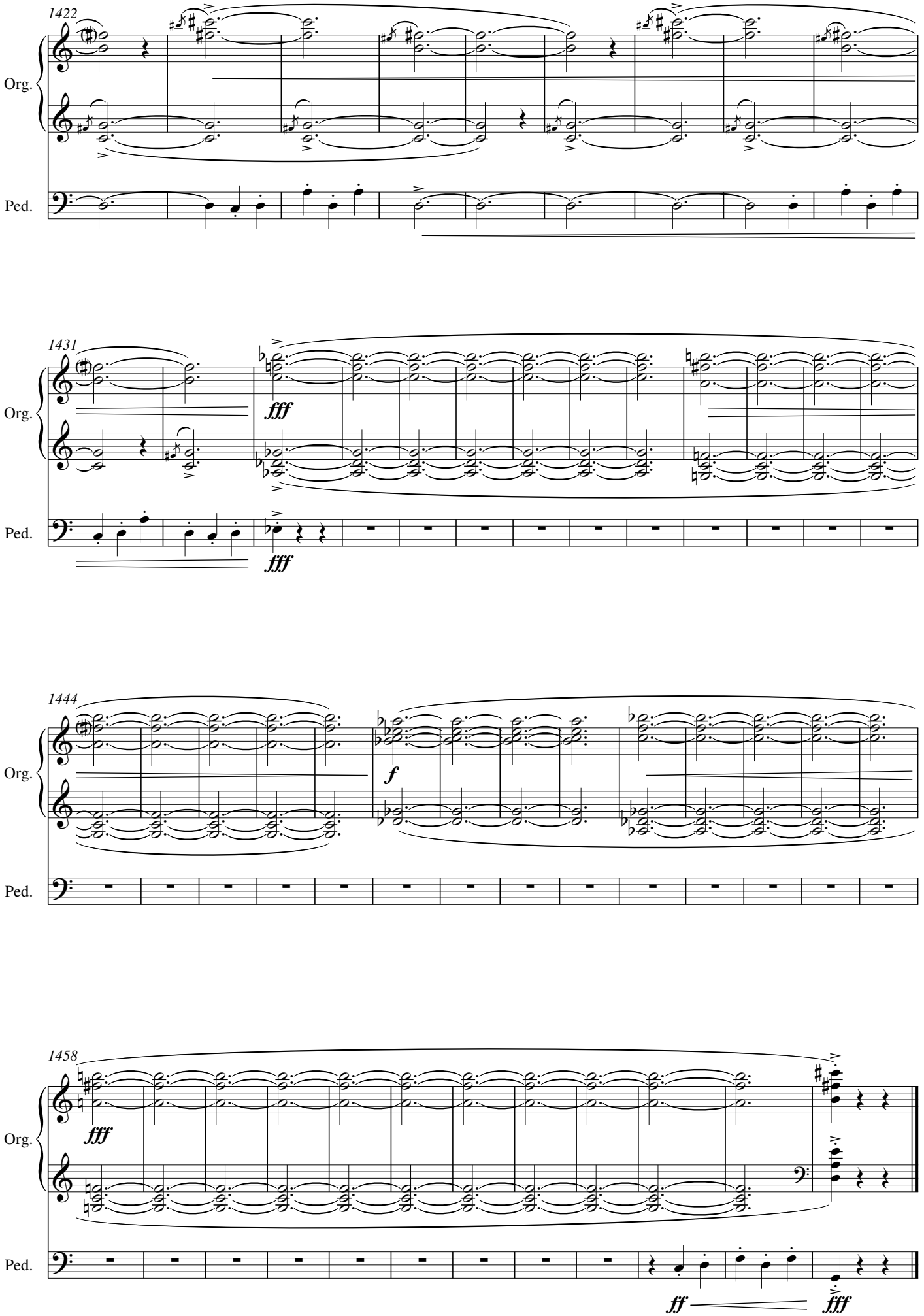
1422
Org.
Ped.
1431
Org.
fff
Ped.
fff
1444
Org.
f
Ped.
1458
Org.
fff
Ped.
ff
fff

VI - Agnus Dei

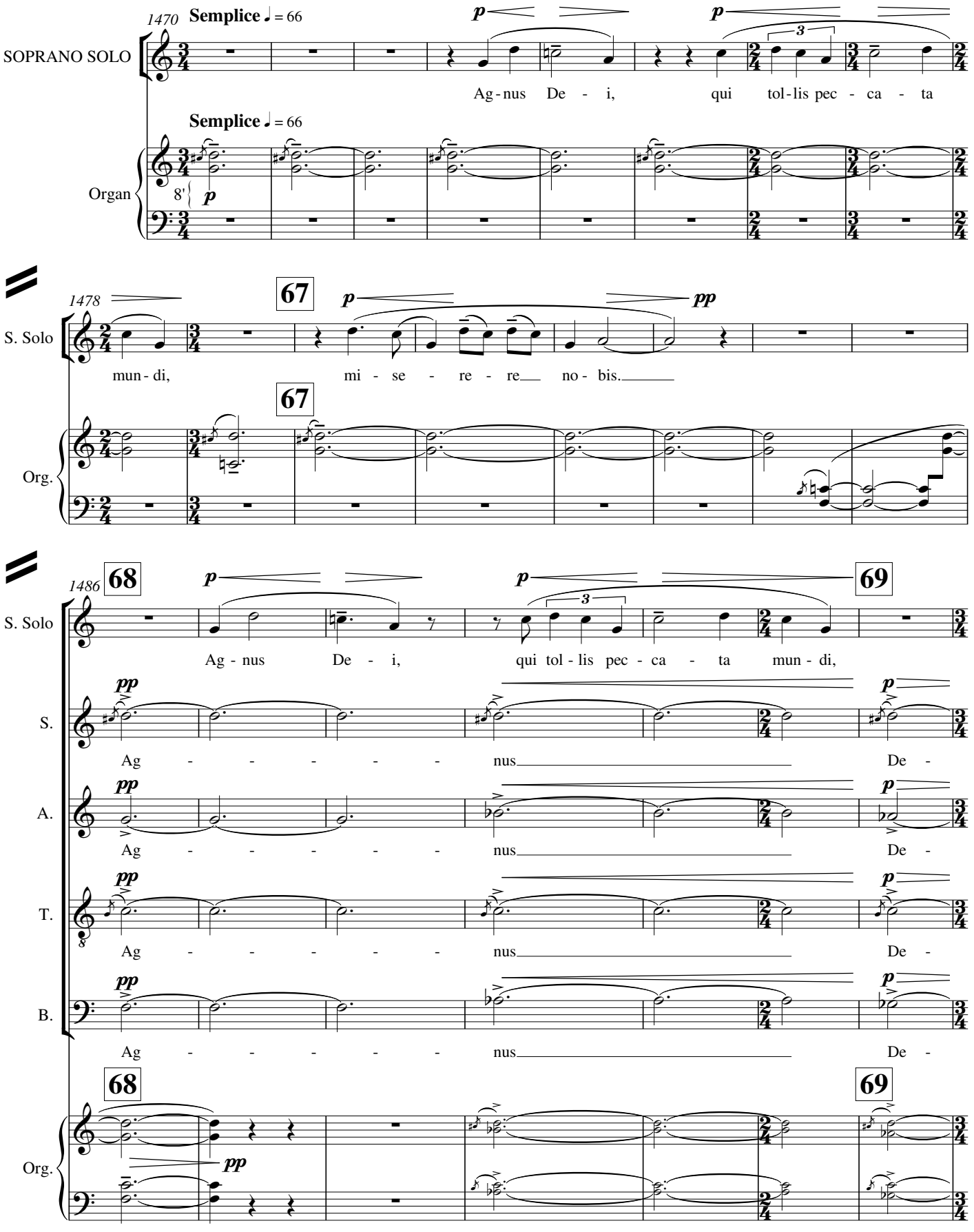
1470
Semplice ♩ = 66
SOPRANO SOLO
Ag - nus De - i, qui tol - lis pec - ca - ta
Semplice ♩ = 66
Organ
8'
1478
67
S. Solo
mun - di, mi - se - re - re no - bis.
Org.
1486
68
69
S. Solo
Ag - nus De - i, qui tol - lis pec - ca - ta mun - di,
S.
A.
T.
B.
Ag - - - - - nus De -
Org.

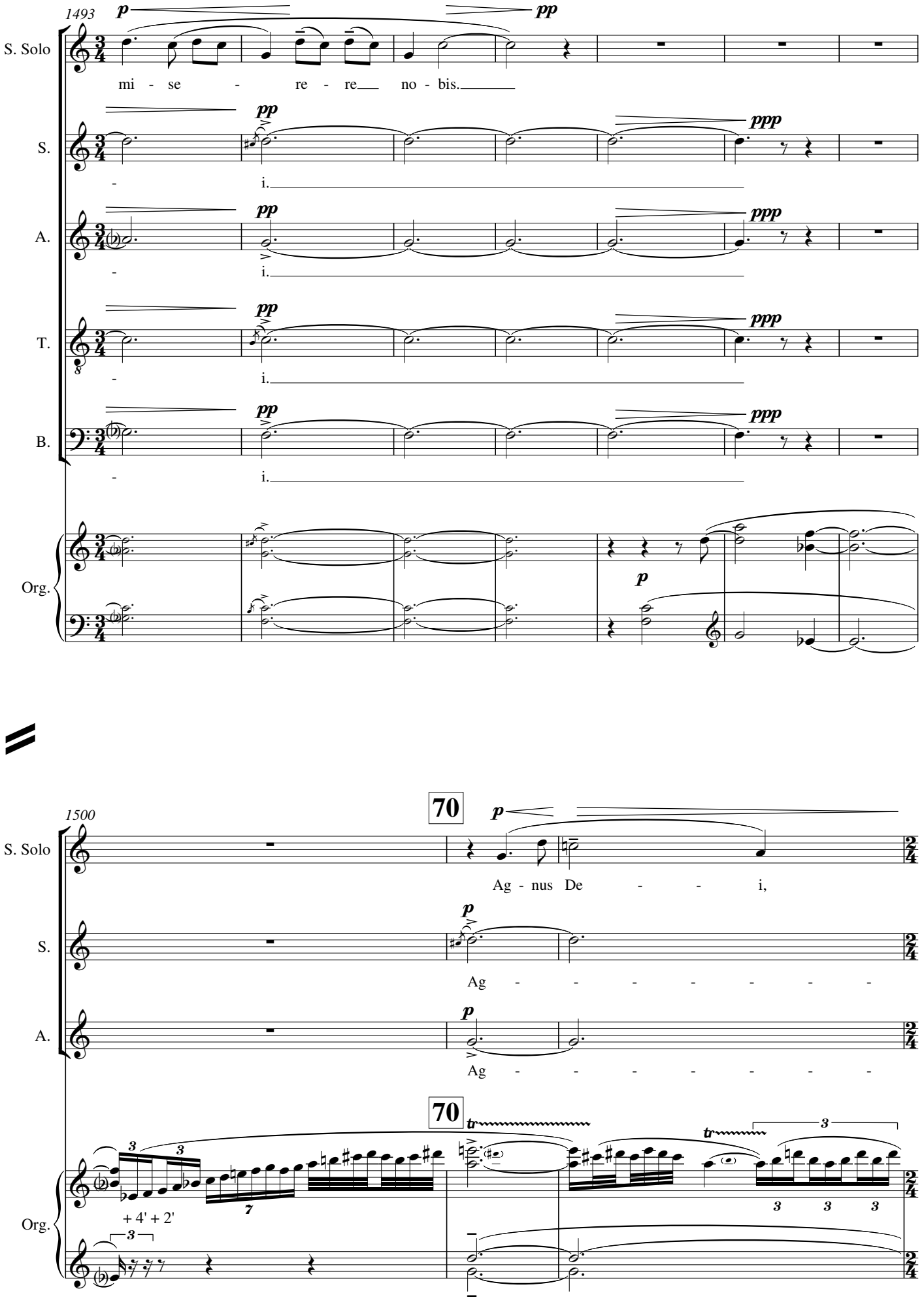
1493
S. Solo
mi - se - re - re no - bis.
S.
A.
T.
B.
Org.
1500
70
Ag - nus De - - - i,
Ag - - - - - - -
+ 4' + 2'

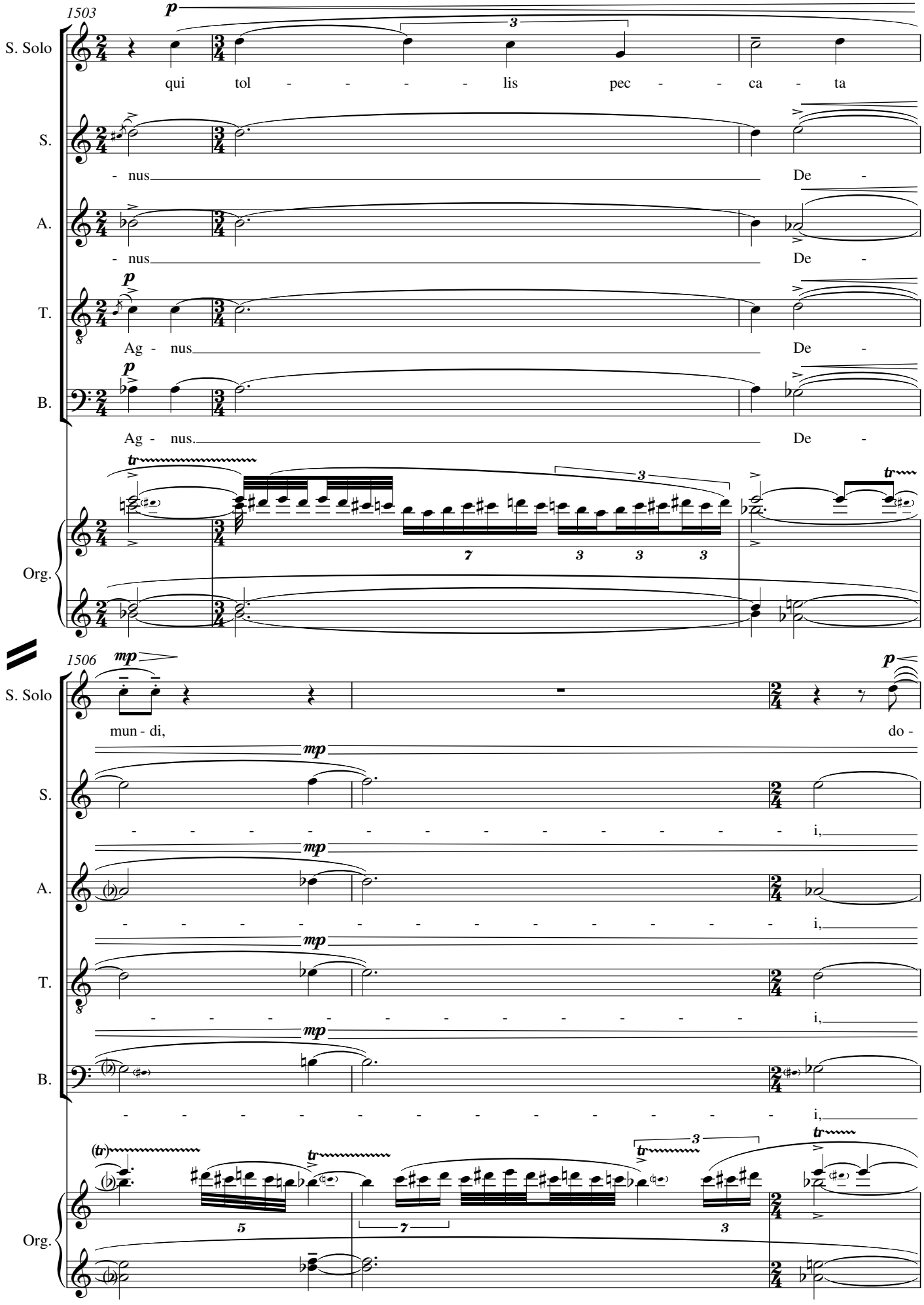
1503
S. Solo
qui tol - - - - - lis pec - - ca - ta
S.
- nus De -
A.
- nus De -
T.
Ag - nus De -
B.
Ag - nus. De -
Org.
1506
S. Solo
mun - di, do -
S.
- - - - - - - - - - - - i,
A.
- - - - - - - - - - - - i,
T.
- - - - - - - - - - - - i,
B.
- - - - - - - - - - - - i,
Org.

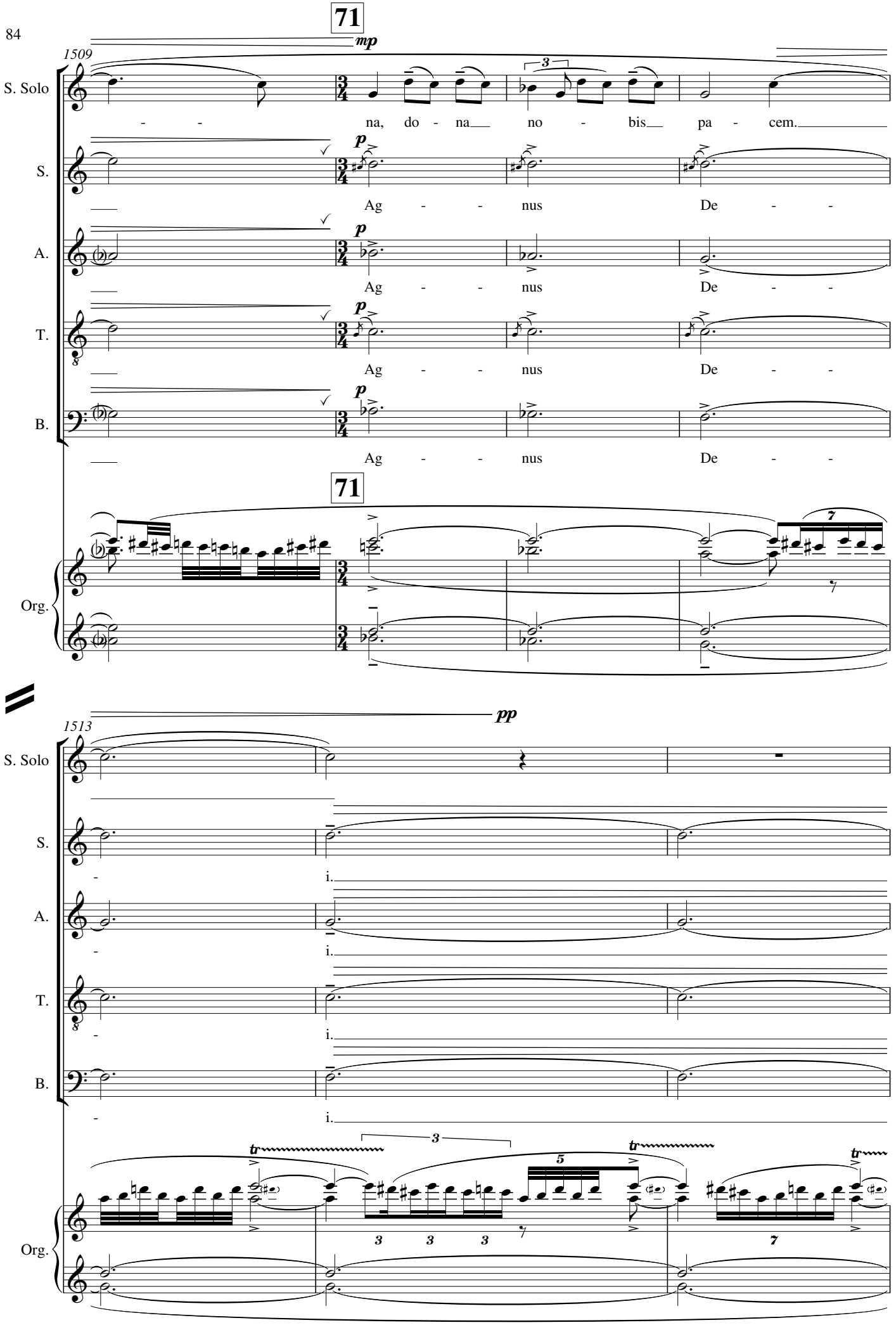
71
mp
1509
S. Solo
na, do - na no - bis pa - cem.
S.
p
Ag - - nus De - -
A.
p
Ag - - nus De - -
T.
p
Ag - - nus De - -
B.
p
Ag - - nus De - -
71
Org.
pp
1513
S. Solo
S.
i.
A.
i.
T.
i.
B.
i.
tr
3
5
tr
tr
Org.

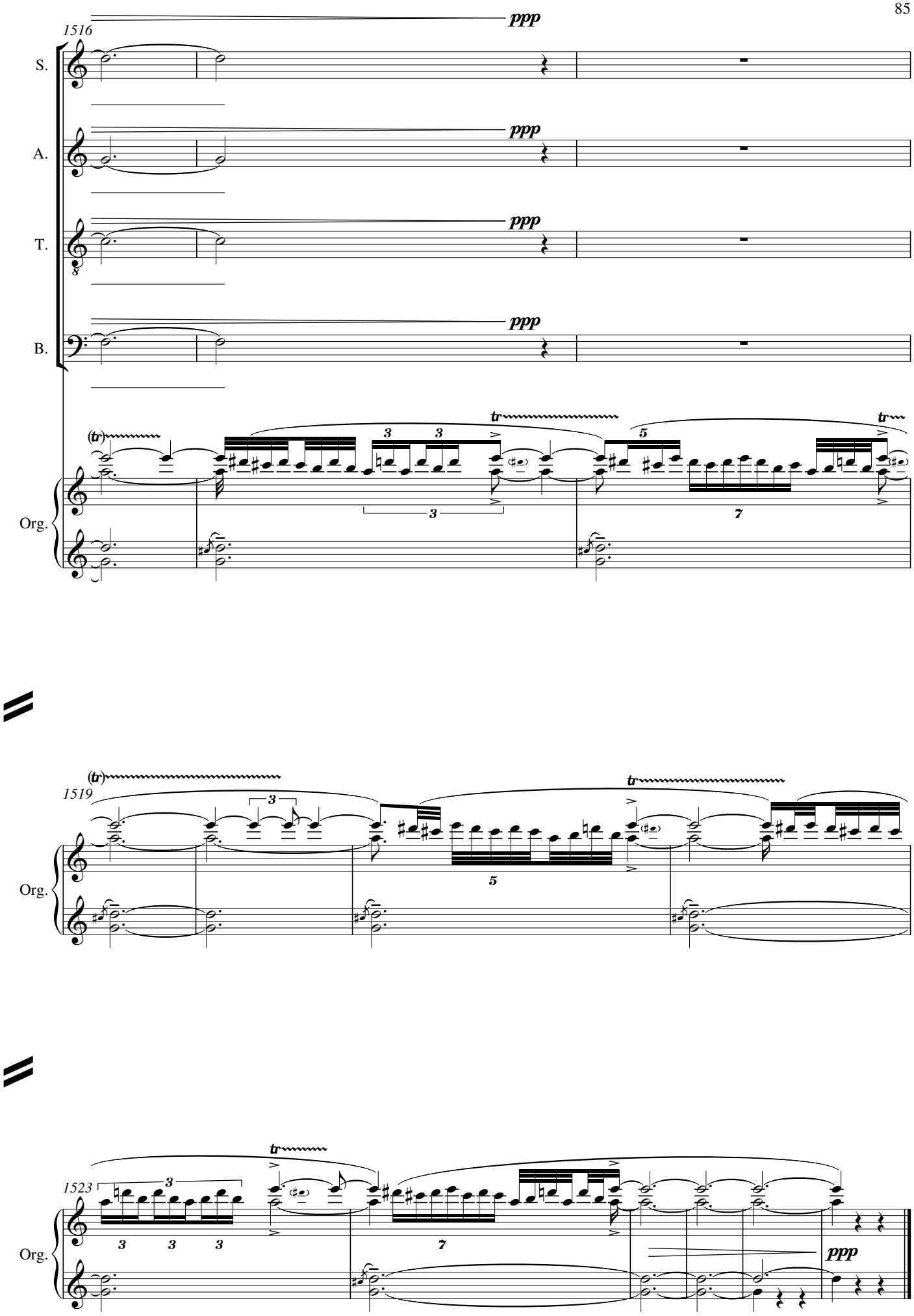
1516
ppp
S.
A.
T.
B.
Org.
(tr)
tr
3
5
7
1519
1523
ppp