

A PÆAN FOR THE ROYAL JUBILEE, 1977

DAVID BRANSON

Moderato

Sopr. I

Sopr. 2

Piano (or Organ)

f

f

f

This year supreme of

This year supreme of

sil-ver years Let flowers, trees, bells and voices praise, _____

sil-ver years Let flowers, trees, bells and voices praise, _____

Nature and art combined to wish Eliz-a-beth a wealth of days.

Nature and art combined to wish Eliz-a-beth a wealth of days.

Custodian of our sceptred isles, Our ancient ways, -

Cus-todian of our sceptred isles, Our ancient ways, -

— our hopes, the gem— Most proudly shining— of them all— Her-self,— in her own di - a - dem.—

— our hopes, the gem— Most proudly shining— of them all— Her-self,— in her own di - a - dem.—

The

The

map of 'col - oured counties' hers: _____

map of 'col - oured counties' hers: _____

f *p* *cresc.*

f *mf* *mp*
Queen of mountains, headlands, glens, Broad flow - ing rivers, Queen-

f *mf* *mp*
Queen of mountains, headlands, glens, Broad flow - ing rivers, Queen-

f *mf* *mp*

— of lakes, Woods, moors — and wa - ter - falls, wa - ter - falls — and

— of lakes, Woods, — moors and wa - - ter - falls — and

fens. —

fens. —

p *poco f* *p* *mp* *poco f*

Poco meno mosso

P
Brit - ain's honour _____ in sure

P
Brit - ain's honour _____ in sure

hands, _____ With el - e-gance and truth ex - pressed; _____

hands, _____ With el - e-gance _____ and truth, _____ and truth ex - pressed; -

P

This is - - land fam-i-ly of man _____

This is - land fam-i-ly _____ of man _____

poco f
In Royal quint-essence, quint - essence man - - i - fest.
poco f
In Royal quint - ess - - ence man - - i - fest.
poco f

mp *dim.* *rit.*

Tempo I

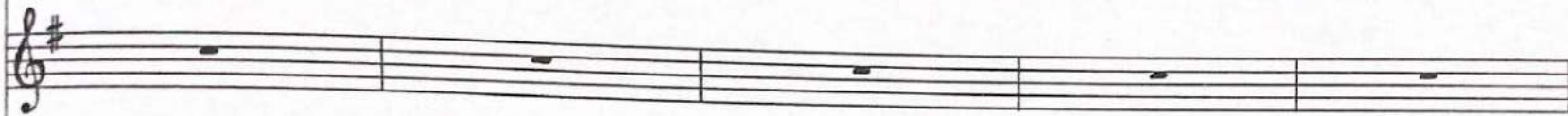
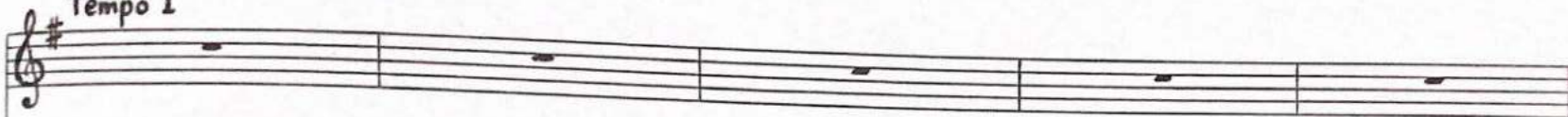

Tempo I

più che

Queen, friend we trust, E - liz-a-beth, - May gar - dens flower, trees

più che

Queen, friend we trust, E - liz-a-beth - May gar - dens flower, trees

scented be, Bells ring-acclaim and voices soar To

scented be, Bells ring-acclaim and voices soar To-

cel-e-brate, cel-e-brate, or cel-e-brate, to cel-e-brate, to cel-e-brate your

cel-e-brate, cel-e-brate, or cel-e-brate, to cel-e-brate, to cel-e-brate your

 ** a cut in the accompaniment may be made between these
