

Score

Concerto Grosso in D Minor

1: Allegro Appassionato e Briosio $\text{♩} = 60$

Joanna Borrett

Tutti

Violin Solo *f*

Cello Solo *f*

Violin I *f*

Violin II *f*

Viola *f*

Cello *f*

Contrabass *f*

6

11

Solo

mf

Solo

mf

div

pp

div

pp

pp

16

Tutti

f

Tutti

f

f

f

f

Solo

Tutti

Solo

Solo

Tutti

35

41

Solo

47

54

61

77

Solo

85

Tutti

103

Solo

espress.

Solo

espress.

Tutti

109

mp

Tutti

mp

p

p

p

p

2: Andante Piangevole

131

142

174

185

Tutti
mf *passionato*

Tutti
mf *passionato*
senza sord.

mf *passionato*
senza sord.

mf *passionato* div

tutti *mf*
ff *passionato*

ff *passionato*

217

226

Solo

Solo

solo

unis.

Risoluto e Con Brio ♩. = 84

258

Tutti

266

Solo

f espress.
Solo
f espress.

f *mp*
f *mp*
f *mp*
f *mp*
f

div.

placido
placido

pp
pp
pp
pp

289

297

305

313

322

329

Tutti

352

362

386

Violin Solo

Concerto Grosso in D Minor

1: Allegro Appassionato e Brioso ♩ = 60

Joanna Borrett

52 **2** *mp* *espress.*

61 **5** *crescendo*

72 **Tutti**

80 **Tutti** *ff* *appassionato*

86 **Solo**

91 **Tutti** *ff*

97 **Tutti**

103 **Solo** *espress.*

109 **Tutti** *mp*

115 *segue*

2: Andante Piangevole

120 **20** Solo *mf* con dolore

145

157

169

181 **4** Tutti *mf* appassionato

196

208

220 Solo

232

244 unis. *V*

4 3: Risoluto e Con Brio ♩. = 84

250 **Solo**
f *p crescendo*

256 **Tutti**

263

269

276 **Solo**
f espress.

283 *placido*

289 **Solo**
mf *crescendo*

9

304 *espress.*

311

319 **Tutti**
p

329 *pp* *Tutti* *mf*

337 *f*

343 *espress.*

350 *diminuendo* *V*

359 *Solo* *mp perdendosi*

368

377 *Tutti*

386 *pizz.* *p*

Cello Solo

Concerto Grosso in D Minor

1: Allegro Appassionato e Briosio $\text{♩} = 60$

Joanna Borrett

Tutti
f

7 **Solo**
mf

13 **Tutti** **Solo**
f

20 **Tutti** **Solo**
mf *mf espress.* *mp dolce*

25 **Tutti** **Solo**

33 **Tutti**

39 **Solo**
p *mf*

49 *mp*

58

71 **Tutti**
mf crescendo

II— I

2
79 **Tutti**
ff appassionato

86 **Solo**
Tutti
ff *mf*

92 *mf*

101 **Solo**
espress.

107 *mp* **segue**

2: Andante piangevole

120 **Solo**
41 *mf* con dolore

174 4

186 **Tutti**
mf appassionato

195

204

213 V
2 4 1 2 1 2 3 1 1 2

Solo

222

3: Risoluto e Con Brio $\text{♩} = 84$

250

Solo

f *p* crescendo

259

Tutti

268

Solo

f espress.

277

p placido

285

291

9

mf crescendo *espress.*

306

314

p

323

pp

Solo

Tutti

333

mp *mf*

341

espress.

349

diminuendo

358

pp perdendosi

367

376

pizz.
p

Violin I

Concerto Grosso in D Minor

1: Allegro Appassionato e Briosso $\text{♩} = 60$

Joanna Borrett

Tutti

5

10

21

28

33

40

69

77

f

mf espress.

mp dolce

pp

mp

pp

mp

mp espress.

p crescendo

3

5

3

22

85 *ff* *passionato* *p*

91 *f*

98 *mf*

104 *pp* *mp*

114 *segue*

2: Andante Piangevole

120 *pp* con sord.

137 *mf* *passionato* senza sord.

191

202 *div.*

213

224 *div.*

3: Risoluto e Con Brio ♩. = 84

250

264

270

277

287

319

326

344

espress. *diminuendo*

351

2

362

14 *pp*

383

pizz. *p*

Violin 2

Concerto Grosso in D Minor

1: Allegro Appassionato e Briosio $\text{♩} = 60$

Joanna Borrett

7 *f* *V* *pp* *div.*

13 *V*

21 *f* *3* *V* *mp espress.*

30 *p dolce* *pp*

37 *p*

44 *pp*

51

58

2
64

mp

72

p *crescendo*

80

ff *appassionato*

88

p *f*

97

mf

103

pp

110

p *segue*

2: Andante Piangevole

120

con sord.

pp

130

140

46

senza sord.

div

mf *appassionato*

195

205

215 div.

225 V

3: Risoluto e Con Brio ♩. = 84

250

267

277

287

297

308

317 *mf*

325 *mp espress.*

331

339 *f espress.*

347 *diminuendo*

356 *pp*

378 *div. p pizz.*

Viola

Concerto Grosso in D Minor

1: Allegro Appassionato e Briosso $\text{♩} = 60$

Joanna Borrett

7

13

21

30

37

44

50

56

62

f

pp

f

mp espress.

p dolce

pp

p

pp

mp

div.

3

V

V

V

V

V

V

V

V

V

2
70

p crescendo

79

ff appassionato

87

p

95

f *mf* *pp*

106

p segue

2: Andante Piangevole

120

mp ma dolce

129

138

p

147

156

165

174

183

193

204

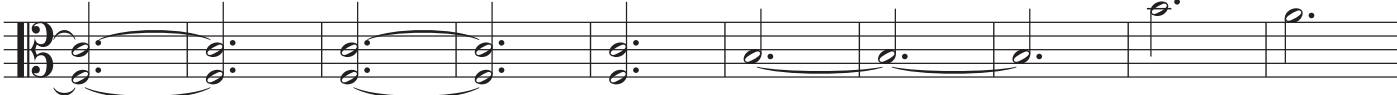

214

223

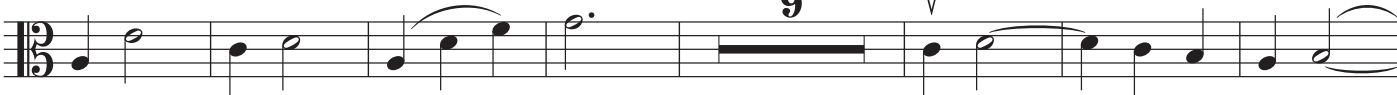

239

3: Risoluto e Con Brio ♩. = 84

250

267

277

287

295

304

313

331

346

355

364

371

380

Cello

Concerto Grosso in D Minor

1: Allegro Appassionato e Brioso ♩ = 60

Joanna Borrett

7 *f*

13 *pp*

21 *f* *mp espress.*

29 *p dolce*

39 *p*

57

71 *p crescendo* div.

81 *ff appassionato*

88 *p*

2
95 *div.* $\overset{v}{\text{trill}}$ $\overset{v}{\text{trill}}$ $\overset{v}{\text{trill}}$ $\overset{v}{\text{trill}}$ *f* *mf* *div.* 8

112 *p* 4 *segue* 3/4

2: Andante Piangevole

120 20

148

159

170

181 *ff* *passionato*

191

200

209

219

3: Risoluto e Con Brio $\text{♩} = 84$

250

259

268

277

286

296

305

314

332

340

mf *espress.*

349

diminuendo

358

2 *con sord. div.* *pp*

367

4 *senza sord.* *mf*

378

384

3 *pizz.* *p*

Double Bass

Concerto Grosso in D Minor

1: Allegro Appassionato e Briosso $\text{♩} = 60$

Joanna Borrett

7 *f*

15 *f*

25 *mp* *espress.* *mf* *dolce*

37 *mp*

71 *p* *crescendo*

81 *ff* *appassionato*

88 *f*

99 *mf* *p*

114 *4*

segue

2: Andante Piangevole

120

5

mf ma dolce

133

45

ff appassionato

187

198

209

219

23

3: Risoluto e Con Brio ♩. = 84

250

10

f

267

277

11

f

p

296

f

305

31

V

344

353

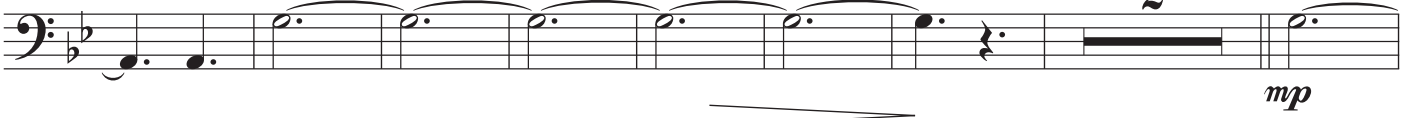

363

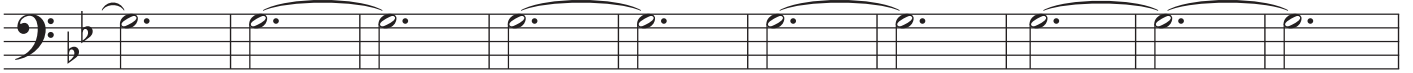

373

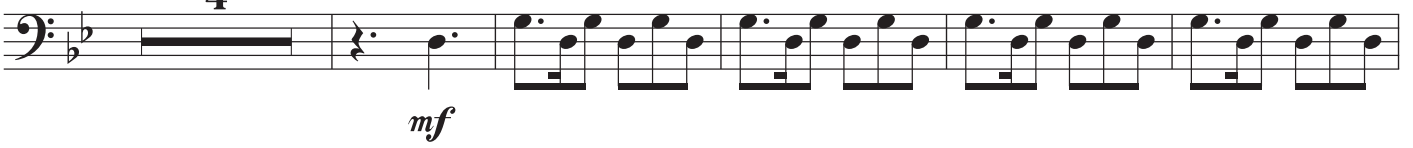

382

387

