

Andy Ingamells

Composing music for eleven minutes dressed in
Eighteenth Century costume

Instrumentation

2 Piccolos
Clarinet in B-flat
Alto Saxophone
Baritone Saxophone

Horn in F
Trumpet in B-flat
2 Trombones
Tuba

Castanets

Piano

Electric Guitar
Bass Guitar

Sauerorgel (MIDI-controlled Pipe Organ)

Performance Directions

This piece will be played in time with a video.

The video can be viewed here: <https://www.youtube.com/watch?v=zRAsMqPNqfA>.

The conductor will follow a click-track.

The click-track has 3 empty bars of 2/4 at M.M.120 at the beginning.

Any note that has a staccato dot should be played as though it is a sixteenth note. For example:

This phrase:

should be played like this:

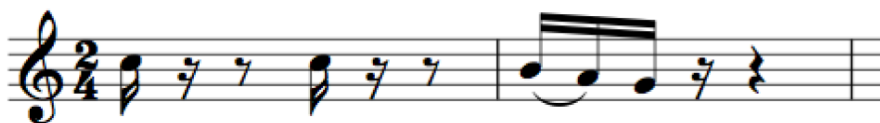

Composing music for eleven minutes dressed in Eighteenth Century costume

Andy Ingamells

$\text{♩} = 120$

2 Piccolos
mp *mf* *mp* *mp* *mf*

Clarinet in B♭
p *mp* *p* *p* *mp*

Alto Saxophone
p *mp* *p* *p* *mp*

Baritone Saxophone

Horn in F
mp *p* *p* *mp*

Trumpet in B♭
p *mp* *p* *p* *mp*

2 Trombones
p *mp* *p* *p* *mp*

Tuba

Castanets
Like typing on a computer keyboard
sempre pp

Piano
p *mp* *p* *p* *mp*

Electric Guitar
p *p* *mp*

Bass Guitar

$\text{♩} = 120$

Sauerorgel

10

2 Picc. *mp < mf*

Cl. *p < mp*

Alto Sax. *p < mp*

Bari. Sax.

Hn. *p < mp*

Tpt. *p < mp*

2 Tbn. *p < mp*

Tba.

Cast. $\text{||} \frac{2}{4}$ $\text{||} \frac{2}{4}$ $\text{||} \frac{2}{4}$ $\text{||} \frac{3}{4}$ $\text{||} \frac{2}{4}$ $\text{||} \frac{2}{4}$ $\text{||} \frac{2}{4}$ $\text{||} \frac{2}{4}$

Pno. *p < mp*

E. Gtr. *p < mp*

Bass

Org.

23 **A**

2 Picc. *mf* *f* *mf* *f* *mf*

Cl. *mp* *mf* *mp* *mf* *mp*

Alto Sax. *pp* *mp* *mf* *mp* *mf* *mp*

Bari. Sax. *pp*

Hn. *pp*

Tpt. *mp* *mf* *mp* *mf* *mp*

2 Tbn. *pp*

Tba. *pp*

Cast. $\text{||} \frac{2}{4}$

Pno. *mp* *mf* *mp* *mf* *mp*

E. Gtr.

Bass *pp*

Org. **A**

31

2 Picc. *mp* *f* *mp*

Cl. *p* *mf* *p*

Alto Sax. *p* *mf* *p*

Bari. Sax.

Hn.

Tpt. *p* *mf* *p*

2 Tbn.

Tba.

Cast. *p* *mf* *p*

Pno. *p* *mf* *p*

E. Gtr. *p* *mf* *p*

Bass

Org.

38 $\text{♩} = 100$ **B** $\text{♩} = 120$ ($\text{♩} = 240$)

2 Picc. mp f

Cl. p mf

Alto Sax. p mf

Bari. Sax.

Hn. p

Tpt. p mf

2 Tbn. p mf

Tba.

Cast.

Pno.

E. Gtr.

Bass

Org. $\text{♩} = 100$ **B** $\text{♩} = 120$ ($\text{♩} = 240$)

45

2 Picc. *p* *mp* *mf* *mp*

Cl. *pp* *p* *mp* *p*

Alto Sax. *pp* *p* *mp* *p*

Bari. Sax. *p*

Hn. *p* *mp* *p*

Tpt. *pp* *p* *mp* *p*

2 Tbn. *p*

Tba.

Cast. *p*

Pno. *pp* *p* *mp* *p*

E. Gtr. *p*

Bass

Org.

51

2 Picc. *mp* *p* *p* *mp* *p* *p* *mp*

Cl. *mp* *p* *p* *mp* *p* *p* *mp*

Alto Sax. *mp* *p* *p* *mp* *p* *p* *mp*

Bari. Sax. *pp* *p* *pp* *mp* *p* *p* *mf*

Hn. *mp* *p* *p* *mp* *p* *p* *mp*

Tpt. *mp* *p* *p* *mp* *p* *p* *mp*

2 Tbn. *pp* *p* *pp* *mp* *p* *p* *mf*

Tba. *pp* *p* *pp* *mp* *p* *p* *mf*

Cast. $\frac{2}{4}$ $\frac{3}{4}$ $\frac{2}{4}$ $\frac{3}{4}$ $\frac{2}{4}$ $\frac{3}{4}$ $\frac{2}{4}$ $\frac{3}{4}$

Pno. *pp* *p* *p* *mp* *p* *p* *mf*

E. Gtr. *pp* *p* *p* *mp* *p* *p* *mf*

Bass *pp* *p* *p* *mp* *p* *p* *mf*

Org. *pp* *p* *p* *mp* *p* *p* *mf*

60

2 Picc.

Cl.

Alto Sax.

Bari. Sax.

Hn.

Tpt.

2 Tbn.

Tba.

Cast.

Pno.

E. Gtr.

Bass

Org.

p *mp* *p* *pp* *p*

70 ♩ = 100

2 Picc. *fff* - *mf*

Cl. *p* - *f* *p* *pp* *ff* > *mp* *pp*

Alto Sax. *p* - *f* *p* *pp* *ff* > *mp* *pp*

Bari. Sax. *mp* - *mf* *mp* *p* *ff* > *mp* *p*

Hn. *p* - *f* *p* *pp* *ff* > *mp* *pp*

Tpt. *p* - *f* *p* *pp* *ff* > *mp*

2 Tbn. *mp* - *mf* *mp* *ff* > *mp* *p*

Tba. *mp* - *mf* *mp* *p* *ff* > *mp* *p*

Cast.

Pno. *p* - *f* *mp* *p*

E. Gtr.

Bass *mp* *p* *p*

Org. ♩ = 100

♩ = 120

C

78

2 Picc.

Cl.

Alto Sax.

Bari. Sax.

Hn.

Tpt.

2 Tbn.

Tba.

Cast.

Pno.

E. Gtr.

Bass

Org.

p *mp* *p*

p *mp* *p*

p *mp* *p*

p *mp* *p*

p

♩ = 120

C

89 $\text{♩} = 100$ **D** $\text{♩} = 120$

2 Picc. $fff > p$ mf f

Cl. p $ff > pp$ mp mf

Alto Sax. p $ff > pp$ mp mf

Bari. Sax. $ff > mp$ pp

Hn. p $ff > pp$

Tpt. p $ff > pp$ mp mf

2 Tbn. $ff > mp$ mf

Tba. $ff > mp$ p pp

Cast. $\text{♩} = 100$ $\text{♩} = 120$

Pno. pp

E. Gtr.

Bass pp

Org. $\text{♩} = 100$ $\text{♩} = 120$

97

2 Picc.
Cl.
Alto Sax.
Bari. Sax.
Hn.
Tpt.
2 Tbn.
Tba.
Cast.
Pno.
E. Gtr.
Bass
Org.

p *mf* *mp* *mp*

p *mp* *mp*

p *mp* *mp*

p *mf* *mp* *mp*

p *mf* *mp* *mp*

p *mp* *mp*

p *mp* *mp*

106

2 Picc. *mp*

Cl. *mp* *p*

Alto Sax. *mp* *p*

Bari. Sax. *mf* *p*

Hn. *mp* *pp* *p*

Tpt. *mp* *pp*

2 Tbn. *p* *p*

Tba. *mf* *p*

Cast.

Pno. *mf* *p*

E. Gtr. *p*

Bass *pp*

Org.

113

2 Picc. *p* *pp*

Cl. *pp* *pp*

Alto Sax. *pp* *pp*

Bari. Sax. *pp* *pp*

Hn. *pp* *pp*

Tpt. *pp* *pp*

2 Tbn. *pp* *pp*

Tba.

Cast. $\frac{3}{4}$ $\frac{3}{4}$ $\frac{3}{4}$ $\frac{3}{4}$ $\frac{3}{4}$ $\frac{3}{4}$ $\frac{3}{4}$ $\frac{3}{4}$

Pno. *pp* *pp*

E. Gtr. *pp* *pp*

Bass

Org.

120

2 Picc.

Cl.

Alto Sax.

Bari. Sax.

Hn.

Tpt.

2 Tbn.

Tba.

Cast.

Pno.

E. Gtr.

Bass

Org.

fff

ff

ff

p

p

p

p

ff

p

ff

125

2 Picc. *mp* *f* *mp* *mp*

Cl. *p* *mf* *p* *p*

Alto Sax. *p* *mf* *p* *p*

Bari. Sax.

Hn.

Tpt. *p* *mf* *p* *p*

2 Tbn.

Tba.

Cast. || $\frac{2}{4}$ $\frac{3}{8}$ $\frac{2}{4}$ $\frac{3}{8}$ $\frac{2}{4}$ $\frac{3}{8}$ $\frac{2}{4}$ $\frac{3}{8}$

Pno. *p* *mf* *p* *p*

E. Gtr.

Bass

Org.

132 E

2 Picc. *mp* *f* *mp* *mf* *mp* *f* *mp*

Cl. *p* *mf* *p* *mp* *p* *mp* *p* *mf* *p*

Alto Sax. *p* *mf* *p* *mp* *p* *mp* *p* *mf* *p*

Bari. Sax.

Hn.

Tpt. *p* *mf* *p* *mp* *p* *mp* *p* *mf* *p*

2 Tbn.

Tba.

Cast. || $\frac{3}{8}$ $\frac{2}{4}$

Pno. *p* *mf* *p* *mp* *p* *mp* *p* *mf* *p*

E. Gtr.

Bass

Org. E

138 $\text{♩} = 100$ $\text{♩} = 120$

2 Picc. *mp* *mf* *fff > f* *ff* *mf*

Cl. *p* *mp* *p* *ff > mf* *f* *mp* *p*

Alto Sax. *p* *mp* *p* *ff > mf* *f* *mp* *p*

Bari. Sax. *p* *ff > mp* *mp*

Hn. *p* *ff > mf* *p*

Tpt. *p* *mp* *p* *ff > mf* *f* *mp* *p*

2 Tbn. *ff > mf*

Tba. *p* *ff > mp* *mp*

Cast. $\text{♩} = 100$ $\text{♩} = 120$

Pno. *p* *mp* *p* *mp*

E. Gtr.

Bass *p*

Org. $\text{♩} = 100$ $\text{♩} = 120$

145 $\text{♩} = 100$ F $\text{♩} = 120$

2 Picc. *fff* > *mp* *f* > *mp* < *f*

Cl. *ff* > *p* *mf* > *p* < *mf* *p*

Alto Sax. *ff* > *p* *mf* > *p* < *mf* *p*

Bari. Sax. *ff* > *p* *f* > *mp* *p*

Hn. *ff* > *p* *mf* *p*

Tpt. *ff* > *p* *mf* > *p* < *mf*

2 Tbn. *ff* > *p* *mf* *p*

Tba. *ff* > *mf* > *p* *f* > *mp* *p*

Cast. $\text{♩} = 100$ F $\text{♩} = 120$

Pno. *p*

E. Gtr.

Bass *p*

Org. $\text{♩} = 100$ F $\text{♩} = 120$

G

163

This musical score is for a jazz ensemble and includes the following parts:

- 2 Picc.**: Piccolo, mostly silent with rests.
- Cl.**: Clarinet, mostly silent with rests.
- Alto Sax.**: Alto Saxophone, mostly silent with rests.
- Bari. Sax.**: Baritone Saxophone, playing a melodic line starting at measure 163 with dynamics *p* and *mf*.
- Hn.**: Horn, mostly silent with rests.
- Tpt.**: Trumpet, mostly silent with rests.
- 2 Tbn.**: Tenor Trombone, playing a melodic line starting at measure 163 with dynamics *p* and *mf*.
- Tba.**: Tuba, playing a melodic line starting at measure 163 with dynamics *p* and *mf*.
- Cast.**: Castanets, providing a rhythmic accompaniment.
- Pno.**: Piano, playing a melodic line starting at measure 163 with dynamics *p* and *mf*.
- E. Gtr.**: Electric Guitar, mostly silent with rests.
- Bass**: Bass, mostly silent with rests.
- Org.**: Organ, playing a melodic line starting at measure 163 with dynamics *p* and *mf*.

173

2 Picc. *mp*

Cl. *p*

Alto Sax. *p*

Bari. Sax. *p*

Hn. *p*

Tpt. *p*

2 Tbn. *p*

Tba. *p*

Cast. *p*

Pno. *p*

E. Gtr. *p*

Bass

Org.

179

2 Picc. *mp* *mf* *p* *mf*

Cl. *p* *mp* *pp* *mp*

Alto Sax. *p* *mp* *pp* *mp*

Bari. Sax.

Hn. *p* *mp* *pp* *mp*

Tpt. *p* *mp* *pp* *mp*

2 Tbn.

Tba.

Cast. || $\frac{3}{4}$ $\frac{2}{4}$ $\frac{3}{4}$ $\frac{2}{4}$

Pno. *p* *mp* *pp* *mp*

E. Gtr. *p* *mp* *pp* *mp*

Bass

Org.

184

2 Picc. *mp* *mp* *mf* *mp*

Cl. *p* *p* *mp* *p*

Alto Sax. *p* *p* *mp* *p*

Bari. Sax.

Hn. *p* *p* *mp*

Tpt. *p* *p* *mp* *p*

2 Tbn. *mp*

Tba.

Cast. *p*

Pno. *p* *p* *mp* *p*

E. Gtr. *p* *p* *mp* *p*

Bass

Org. *p*

190 $\text{♩} = 100$ H $\text{♩} = 120$ ($\text{♩} = 240$)

2 Picc. $mf \rightarrow f \rightarrow mp$ $mp > p$ $ff > mp$ f $f > mf$

Cl. $mp \rightarrow mf \rightarrow p$ $p > pp$ $f > p$ mf $mf > mp$

Alto Sax. $mp \rightarrow mf \rightarrow p$ $p > pp$ $f > p$ mf $mf > mp$

Bari. Sax. $p \rightarrow mf$ $p < mp$ $f > mp$ ff $mp < mf$

Hn. $mf \rightarrow p$ $p > pp$ $f > p$ $mf > mp$

Tpt. $mp \rightarrow mf \rightarrow p$ $p > pp$ $f > p$ mf $mf > mp$

2 Tbn. $mf \rightarrow p$ $p > pp$ $f > p$ $mf > mp$

Tba. $p \rightarrow mf$ $p < mp$ $f > mp < ff$ $mp < mf$

Cast. $\frac{4}{4}$ $\frac{3}{4}$ $\frac{3}{8}$ $\frac{2}{4}$ $\frac{3}{4}$

Pno.

E. Gtr.

Bass

Org. $\text{♩} = 100$ H $\text{♩} = 120$ ($\text{♩} = 240$)

196

2 Picc. *mp* *mp* *sub. mf*

Cl. *p* *p* *sub. mp*

Alto Sax. *p* *p* *sub. mp*

Bari. Sax. *p* *pp*

Hn. *p* *pp*

Tpt. *p* *p* *sub. mp*

2 Tbn. *pp*

Tba. *pp*

Cast. || $\frac{3}{4}$

Pno. *p* *p* *sub. mp* *pp*

E. Gtr. *p*

Bass

Org.

205

2 Picc. *mp* *p* *mp*

Cl. *p* *pp* *p*

Alto Sax. *p* *pp* *p*

Bari. Sax. *p* *mp* *p*

Hn.

Tpt. *p* *pp* *p*

2 Tbn. *p* *mp* *p*

Tba. *p* *mp* *p*

Cast. $\text{||} \frac{2}{4}$

Pno. *p* *pp* *p*

E. Gtr. *pp* *p*

Bass *p*

Org.

214

2 Picc.

Cl.

Alto Sax.

Bari. Sax.

Hn.

Tpt.

2 Tbn.

Tba.

Cast.

Pno.

E. Gtr.

Bass

Org.

p *mp* *p* *mp* *p* *p* *p*

221

2 Picc.

Cl.

Alto Sax.

Bari. Sax.

Hn.

Tpt.

2 Tbn.

Tba.

Cast.

Pno.

E. Gtr.

Bass

Org.

p *mf* *pp*

p *mf* *pp* *p* *mf* *p*

pp *p* *mf* *p*

229 ♩ = 100

I ♩ = 120 (♩ = 240)

2 Picc. *mp* < *f* *mf* > *mp* *f* < *f* > *mp* < *f*

Cl. *p* < *mf* *mp* > *p* *mf* < *mf* > *p* < *mf*

Alto Sax. *p* < *mf* *mp* > *p* *mf* < *mf* > *p* < *mf*

Bari. Sax. *mp* < *mf* *f* > *mp* *f* *mp* < *mf* < *mp*

Hn. *p* *mp* > *p* *mf* > *p*

Tpt. *p* < *mf* *mp* > *p* *mf* < *mf* > *p* < *mf*

2 Tbn. *p* *mp* > *p* *mf* > *p*

Tba. *mp* < *mf* > *mp* *f* > *mp* < *f* *mp* < *mf* < *p* *p*

Cast. $\frac{4}{4}$ $\frac{3}{4}$ $\frac{2}{4}$

Pno. *p*

E. Gtr.

Bass *p*

Org. ♩ = 100 I ♩ = 120 (♩ = 240)

235

2 Picc. *mp*

Cl. *p*

Alto Sax. *p*

Bari. Sax. *mp p mp p mp*

Hn. *p*

Tpt. *p*

2 Tbn. *mp p mp p mp*

Tba. *p mp p mp p mp*

Cast. *p mp p mp p mp*

Pno. *p mp p mp p mp*

E. Gtr.

Bass

Org.

243

$\text{♩} = 100$ **J** $\text{♩} = 120$

2 Picc. *mp* *f*

Cl. *p* *mf*

Alto Sax. *p*

Bari. Sax. *p* *mf*

Hn.

Tpt. *p* *mf*

2 Tbn.

Tba. *p* *pp* *mf*

Cast.

Pno. *p*

E. Gtr.

Bass

Org. $\text{♩} = 100$ **J** $\text{♩} = 120$

253

2 Picc. *p* *mf* *mp* *mf* *mp* *mf* *mp*

Cl. *pp* *mp* *p* *mp* *p* *mp* *p*

Alto Sax. *p*

Bari. Sax.

Hn.

Tpt. *pp* *mp* *p* *mp* *p* *mp* *p*

2 Tbn.

Tba.

Cast.

Pno. *pp* *mp* *p* *mp* *p* *mp* *p*

E. Gtr. *p*

Bass

Org.

261 $\text{♩} = 100$ K $\text{♩} = 120$ ($\text{♩} = 240$)

2 Picc. mf mp mf p f mf mp f

Cl. mf p mp pp mf mp p mf

Alto Sax. p mp pp mf mp p mf

Bari. Sax. p mp mf

Hn. mf p mp pp mf mp p mf

Tpt. mf p mp pp mf mp p mf

2 Tbn. $p < mp$ mf

Tba. p mp mf

Cast. $\text{♩} = 100$ K $\text{♩} = 120$ ($\text{♩} = 240$)

Pno. p mp pp mf mp p mf

E. Gtr. $\text{♩} = 100$ K $\text{♩} = 120$ ($\text{♩} = 240$)

Bass $\text{♩} = 100$ K $\text{♩} = 120$ ($\text{♩} = 240$)

Org. $\text{♩} = 100$ K $\text{♩} = 120$ ($\text{♩} = 240$)

269

2 Picc. *mf* *mp*

Cl. *mp* *p*

Alto Sax. *mp* *p*

Bari. Sax.

Hn.

Tpt. *mp* *p*

2 Tbn.

Tba.

Cast.

Pno. *mp* *p*

E. Gtr. *p*

Bass

Org.

281 **L**

2 Picc. *mf* *mp* *mf* *mp* *mf* *mp*

Cl. *mp* *p* *mp* *p* *mp* *p*

Alto Sax. *mp* *p* *mp* *p* *mp* *p*

Bari. Sax.

Hn. *p* *mp* *p* *mp* *p*

Tpt. *mp* *p* *mp* *p*

2 Tbn.

Tba.

Cast. $\frac{3}{8}$ $\frac{2}{4}$

Pno. *mp* *p* *mp* *p* *mp* *p*

E. Gtr. *mp* *p* *mp* *p*

Bass

Org. **L**

293

2 Picc.

Cl.

Alto Sax.

Bari. Sax.

Hn.

Tpt.

2 Tbn.

Tba.

Cast.

Pno.

E. Gtr.

Bass

Org.

p

p \leftarrow *mp* *p*

p

p \leftarrow *mp* *p*

p

p \leftarrow *mp* *p*

p

p

304

2 Picc. *mp*

Cl. *p*

Alto Sax. *p*

Bari. Sax. *mf* *mp* *p*

Hn. *p*

Tpt. *p*

2 Tbn. *mf* *mp* *p*

Tba. *mf* *mp* *p*

Cast.

Pno. *p*

E. Gtr.

Bass *mf* *mp* *p*

Org.

316 ♩ = 100

2 Picc. *p* *mf > mp*

Cl. *pp* *mp > p*

Alto Sax. *pp* *mp > p*

Bari. Sax. *< mf* *mp* *p* *p < mp*

Hn. *mp > p*

Tpt. *pp* *mp > p*

2 Tbn. *< mf* *mp* *p* *mp > p*

Tba. *< mf* *mp* *p* *p < mp*

Cast. *mf* *mp* *p*

Pno. *< mf* *mp* *p* *pp*

E. Gtr. *pp*

Bass *mp* *p*

Org. ♩ = 100

M

324

2 Picc. *f* *mf*

Cl. *mf* *p*

Alto Sax.

Bari. Sax. *mp* *f* *mf* *mp* *p* *mp*

Hn. *f* *mf*

Tpt. *mf* *p*

2 Tbn. *p* *mp*

Tba. *p* *f* *mf* *mp* *p* *mp*

Cast.

Pno. *p* *mp*

E. Gtr.

Bass

M

Org. *f* *mf* *mp*

Bass

332

2 Picc. *mp* *mf* *p* *f* *mf* *f*

Cl. *p* *mp* *pp* *mf* *mf*

Alto Sax. *p* *mp* *pp* *mf* *mf*

Bari. Sax.

Hn. *p*

Tpt. *p* *mp* *pp* *mf* *mf*

2 Tbn.

Tba.

Cast. $\frac{3}{4}$ $\frac{2}{4}$ $\frac{3}{4}$ $\frac{2}{4}$

Pno. *p* *mp* *pp* *mf* *mf*

E. Gtr. *p*

Bass

Org.

343

2 Picc. *mp* < *f* *mf* > *mp*

Cl. *p* < *mf* > *p*

Alto Sax. *p* < *mf* > *p*

Bari. Sax. *pp*

Hn.

Tpt. *p* < *mf* > *p*

2 Tbn. *pp*

Tba. *pp*

Cast. *pp*

Pno. *p* < *mf* > *p*

E. Gtr. *p* < *mf* > *p*

Bass *pp*

Org. *pp*

N

353

2 Picc. *p*

Cl. *p*

Alto Sax. *p*

Bari. Sax. *p mp p mf p*

Hn. *p*

Tpt. *p*

2 Tbn. *p mf p mp p mf p*

Tba. *p mp p mf p*

Cast. *p mp p mf p*

Pno. *p mp p mf p*

E. Gtr. *p mp p mf p*

Bass *p p*

Org. *p*

N

362

2 Picc. *mf* *pp* *p* *mp*

Cl. *mf* *pp* *p* *mp*

Alto Sax. *mf* *pp* *p* *mp*

Bari. Sax. *mp* *p* *mf*

Hn. *mf* *pp* *p* *mp*

Tpt. *mf* *pp* *p* *mp*

2 Tbn. *mp* *p* *mf*

Tba. *mp* *p* *mf*

Cast. 3/4 2/4 2/4 3/4

Pno. *mf* *p* *mf*

E. Gtr. *mp* *p* *mf*

Bass

Org.

369

2 Picc. *p*

Cl. *p* *pp*

Alto Sax. *p* *pp*

Bari. Sax. *p*

Hn. *p*

Tpt. *p* *pp*

2 Tbn. *p*

Tba. *p*

Cast. $\text{||} \frac{3}{4} \text{ 7}$

Pno. *p* *pp*

E. Gtr.

Bass

Org.

375

2 Picc. *mf* *mp*

Cl. *mp* *p*

Alto Sax. *mp* *p*

Bari. Sax.

Hn. *p*

Tpt. *mp* *p*

2 Tbn. *mp* *p*

Tba.

Cast. *mf* *p*

Pno. *mp* *p*

E. Gtr. *mp*

Bass

Org. *mp* *p*

382 ♩ = 100

2 Picc. *mp* *fff* *mp* *mp* *p* *f* *mp* *f*

Cl. *p* *ff* *p* *p* *pp* *mf* *p* *mf*

Alto Sax. *p* *ff* *p* *p* *pp* *mf* *p* *mf*

Bari. Sax. *p* *mf* *pp* *mp* *f* *mp* *f* *p*

Hn. *mf* *pp* *mp* *f* *mp* *f*

Tpt. *p* *ff* *p* *p* *pp* *mf* *p* *mf*

2 Tbn. *p* *pp* *mp* *p*

Tba. *p* *mf* *pp* *mp* *f* *mp* *f* *p*

Cast. $\text{H } \frac{4}{4}$

Pno.

E. Gtr.

Bass

Org. ♩ = 100

385

2 Picc. *mp* *f* *ff* *mp* *fff* *mp*

Cl. *p* *mf* *f* *p* *ff* *p*

Alto Sax. *p* *mf* *f* *p* *ff* *p*

Bari. Sax. *mp* *mf* *ff* *mp* *ff* *p*

Hn. *mp* *f* *mp* *ff* *p*

Tpt. *p* *mf* *ff* *p*

2 Tbn. *mf* *p* *f* *p* *ff* *p*

Tba. *mp* *mp* *ff* *mp* *ff* *p*

Cast. H

Pno.

E. Gtr.

Bass

Org.

♩ = 120 (♩ = 240)

389 **O**

2 Picc. *mp* *f* *mp < mf* *mp* *f* *mp*

Cl. *p* *mf* *p < mp* *p* *mf* *p*

Alto Sax. *p* *mf* *p < mp* *p* *mf* *p*

Bari. Sax.

Hn. *p* *mf* *p < mp* *p* *mf* *p*

Tpt. *p* *mf* *p < mp* *p* *mf* *p*

2 Tbn.

Tba.

Cast.

Pno. *p* *mf* *p < mp* *p* *mf* *p*

E. Gtr. *p* *mf* *p < mp* *p* *mf* *p*

Bass

♩ = 120 (♩ = 240)

O

Org.

399

2 Picc. *p* \longleftarrow *mf* *mp* \leftarrow *f*

Cl. *pp* \longleftarrow *mp* *p* \leftarrow *mf* *pp*

Alto Sax. *pp* \longleftarrow *mp* *p* \leftarrow *mf* *pp*

Bari. Sax. *pp*

Hn. *pp* \longleftarrow *mp* *p* \leftarrow *mf* *pp*

Tpt. *pp* \longleftarrow *mp* *p* \leftarrow *mf*

2 Tbn. *pp*

Tba. *pp*

Cast. $\frac{3}{4}$ $\frac{2}{4}$ $\frac{3}{8}$ $\frac{3}{8}$ $\frac{2}{4}$ $\frac{3}{4}$ $\frac{3}{8}$ $\frac{3}{8}$ $\frac{2}{4}$ $\frac{3}{4}$ $\frac{3}{8}$ $\frac{3}{8}$ $\frac{2}{4}$

Pno. *pp* \longleftarrow *mp* *p* \leftarrow *mf* *pp*

E. Gtr. *pp* \longleftarrow *mp* *p* \leftarrow *mf* *pp*

Bass *pp*

Org. $\frac{3}{4}$ $\frac{2}{4}$ $\frac{3}{8}$ $\frac{3}{8}$ $\frac{2}{4}$ $\frac{3}{4}$ $\frac{3}{8}$ $\frac{3}{8}$ $\frac{2}{4}$ $\frac{3}{4}$ $\frac{3}{8}$ $\frac{3}{8}$ $\frac{2}{4}$

416

2 Picc. Cl. Alto Sax. Bari. Sax. Hn. Tpt. 2 Tbn. Tba. Cast. Pno. E. Gtr. Bass Org.

pp p mp p mp p mp

424

♩ = 100

2 Picc. *mp* *mf* *p*

Cl. *p* *mf* *p* *p* *mp* *pp*

Alto Sax. *p* *mf* *p* *p* *mp* *pp*

Bari. Sax. *p* *mf* *p*

Hn. *p* *mf* *p* *mp*

Tpt. *p* *mf* *p* *p* *mp* *pp*

2 Tbn. *p* *mf* *p* *mp*

Tba.

Cast. *p* *mf* *p*

Pno. *p* *mf* *p*

E. Gtr.

Bass

Org. *p* *mf* *p* *mp*

♩ = 120 (♩ = 240)

429 **Q**

2 Picc. *p* *mp* *mf*

Cl. *pp* *p* *mp*

Alto Sax. *pp* *p* *mp*

Bari. Sax. *pp* *p* *mp*

Hn. *pp* *p* *mp*

Tpt. *pp* *p* *mp*

2 Tbn. *pp* *p* *mp*

Tba. *pp* *p* *mp*

Cast. *pp* *p* *mp*

Pno. *pp* *p* *mp*

E. Gtr. *pp* *p* *mp*

Bass *pp* *p* *mp*

♩ = 120 (♩ = 240)

Q

Org. *pp* *p* *mp*

436 $\text{♩} = 100$

2 Picc. *mp* \leftarrow *mf* *mp* \leftarrow *mf*

Cl. *p* \leftarrow *mp* *p* \leftarrow *mp*

Alto Sax. *p* \leftarrow *mp* *p* \leftarrow *mp*

Bari. Sax. *p* \leftarrow *mp*

Hn. *p* \leftarrow *mp* *p* \leftarrow *mp*

Tpt. *p* \leftarrow *mp* *p* \leftarrow *mp*

2 Tbn. *p* \leftarrow *mp*

Tba. *p* \leftarrow *mp*

Cast. $\text{♩} = 100$

Pno. *p* \leftarrow *mp* *p*

E. Gtr. *p* \leftarrow *mp* *p*

Bass

Org. $\text{♩} = 100$

♩ = 120

R

445

2 Picc. *mf*

Cl. *mp*

Alto Sax. *mp*

Bari. Sax. *p*

Hn. *mp*

Tpt. *mp*

2 Tbn. *p* *mp*

Tba. *p*

Cast. *p*

Pno. *mp*

p

E. Gtr. *mp*

Bass

♩ = 120

R

Org.

453

2 Picc. *f* *mf* *p* *f* *mp* *p* *mp* *mf*

Cl. *pp* *mf* *mp* *pp* *mf* *p* *pp* *p* *mp*

Alto Sax. *pp* *mf* *mp* *pp* *mf* *p* *pp* *p* *mp*

Bari. Sax.

Hn.

Tpt.

2 Tbn.

Tba.

Cast.

Pno. *pp* *mf* *mp* *pp* *mf* *p* *pp* *p* *mp*

E. Gtr.

Bass

Org.

461 S

2 Picc. *mp* *mf* *mp*

Cl. *p* *mp* *p*

Alto Sax. *p* *mp* *p*

Bari. Sax.

Hn.

Tpt.

2 Tbn.

Tba.

Cast.

Pno. *p* *mp* *p*

E. Gtr. *p* *mp* *p*

Bass

Org. S

469 $\text{♩} = 100$

2 Picc. *mf* *mp* *f* *ff* *mf*

Cl. *mp* *p* *mf* *f* *mp*

Alto Sax. *mp* *p* *mf* *f* *mp*

Bari. Sax. *mp*

Hn. *mp* *mp*

Tpt. *mf* *f* *mp*

2 Tbn. *mp*

Tba. *mp*

Cast. $\text{||} \text{ } \text{||}$

Pno. *mp* *p*

E. Gtr. *mp* *p*

Bass

Org. $\text{♩} = 100$

$\text{♩} = 120$

475 **T**

2 Picc. $\text{♩} = 120$

Cl. p

Alto Sax. p

Bari. Sax. p pp mp p

Hn. p pp mp p

Tpt.

2 Tbn. p pp mp p

Tba. p pp mp p

Cast. $\text{♩} = 120$

Pno. p pp mp p

E. Gtr.

Bass

$\text{♩} = 120$

T

Org. $\text{♩} = 120$

2 Picc.

Cl.

Alto Sax.

Bari. Sax.

Hn.

Tpt.

2 Tbn.

Tba.

Cast.

Pno.

E. Gtr.

Bass

Org.

mf *p* *mp* *p*

mf *p* *mp* *p*

mf *p* *mp* *p*

mf *p* *mp* *p*

♩ = 100

491

2 Picc. *mp* > *p* ————— *f*

Cl. *p* > *pp* ————— *mf*

Alto Sax. *p* > *pp* ————— *mf*

Bari. Sax. *p* ————— *mf*

Hn. *p*

Tpt. *p* > *pp* ————— *mf*

2 Tbn. *p*

Tba. *p* ————— *mf*

Cast. *p*

Pno.

E. Gtr.

Bass

Org. *p* > *pp* ————— *mf*

♩ = 100

499

2 Picc. *> mp f > mp < f ff > mp < fff > mp f < ff*

Cl. *> p mf > p < mf f > p < ff > p mf < f*

Alto Sax. *> p mf > p < mf f > p < ff > p mf < f*

Bari. Sax. *pp < mp < f > mp < f p < mp < ff > mp*

Hn. *pp mp mp*

Tpt. *> p mf > p < mf f > p < ff > p mf < f*

2 Tbn. *pp mp f mp ff > mp*

Tba. *pp < mp < f > mp < f p < mp < ff > mp*

Cast.

Pno.

E. Gtr.

Bass

Org.

3/4

U

503

2 Picc. *mf*

Cl. *mp*

Alto Sax. *mp*

Bari. Sax. *p* *pp* *mp*

Hn.

Tpt. *mp*

2 Tbn. *p* *pp* *mp*

Tba. *p* *pp* *mp* *pp* *mp*

Cast.

Pno. *p* *pp* *mp* *pp* *mp*

E. Gtr.

Bass *p* *pp* *mp* *pp* *mp*

Org. *p* *pp* *mp* *pp* *mp*

♩ = 120 (♩ = 240)

U

511

2 Picc.

Cl.

Alto Sax.

Bari. Sax.

Hn.

Tpt.

2 Tbn.

Tba.

Cast.

Pno.

E. Gtr.

Bass

Org.

mp

mp

mp

mp

518

2 Picc. *f*

Cl. *p* *mf*

Alto Sax. *p* *mf*

Bari. Sax.

Hn. *mp* *mf* *p* *mf*

Tpt. *p* *mf* *p* *mf*

2 Tbn. *mp* *mf* *p* *mf*

Tba.

Cast. $\text{||} \frac{2}{4}$ $\frac{3}{4}$ $\frac{2}{4}$

Pno. *p* *mf* *p* *mf*

E. Gtr. *mp* *mf* *p* *mf*

Bass

Org.

524

2 Picc. *mp* *mf* *mp* *p*

Cl. *p* *mp* *p* *pp*

Alto Sax. *p* *mp* *p* *pp*

Bari. Sax. *p*

Hn. *p*

Tpt. *p* *mp* *p* *pp*

2 Tbn. *p*

Tba.

Cast. *p* *mp* *p* *pp*

Pno. *p* *mp* *p* *pp*

E. Gtr. *p* *mp* *p* *pp*

Bass

Org.

533 $\text{♩} = 100$ V $\text{♩} = 120$

2 Picc. *mf* *f* *mp*

Cl. *mp* *mf* *p*

Alto Sax. *mp* *mf* *p*

Bari. Sax. *mp* *mf* *p*

Hn. *mp* *mf* *p*

Tpt. *mp* *mf* *p*

2 Tbn. *mp* *mf* *p*

Tba. *mp* *mf* *p*

Cast. $\text{♩} = 100$ V $\text{♩} = 120$

Pno. *p*

E. Gtr. *p*

Bass *p*

Org. $\text{♩} = 100$ V $\text{♩} = 120$

541

2 Picc.

Cl.

Alto Sax.

Bari. Sax.

Hn.

Tpt.

2 Tbn.

Tba.

Cast.

Pno.

E. Gtr.

Bass

Org.

Detailed description of the musical score: The score is for page 70, measures 541-544. It features a woodwind section (Piccolo, Clarinet, Alto Saxophone, Baritone Saxophone), brass section (Horn, Trumpet, 2 Trombones, Tuba), Castanets, Piano, Electric Guitar, Bass, and Organ. The music is in 2/4 time. Measures 541-542 are in G major. At measure 543, there is a key signature change to D major. The organ part has a melodic line in the right hand and accompaniment in the left hand. The castanets play a rhythmic pattern. The piano and guitar parts are mostly rests.

548 $\text{♩} = 100$

2 Picc. *mf* *mp* *mf* *f*

Cl. *mp* *p* *mp* *mf*

Alto Sax. *p* *mp* *mf*

Bari. Sax. *p* *mf*

Hn. *p* *mp* *mf*

Tpt. *mp* *p* *mp* *mf*

2 Tbn. *p* *mf*

Tba. *p* *mf*

Cast. $\text{♩} = 100$

Pno. *mp* *p*

E. Gtr. *p*

Bass

Org. $\text{♩} = 100$

W

555 ♩ = 120

2 Picc. *mp*

Cl. *p*

Alto Sax. *p*

Bari. Sax.

Hn. *p*

Tpt. *p*

2 Tbn.

Tba.

Cast.

Pno. *p*

E. Gtr. *p*

Bass

Org. ♩ = 120

W

563

2 Picc.

Cl.

Alto Sax.

Bari. Sax.

Hn.

Tpt.

2 Tbn.

Tba.

Cast.

Pno.

E. Gtr.

Bass

Org.

p

mp

800-----|

571

2 Picc.

Cl.

Alto Sax.

Bari. Sax.

Hn.

Tpt.

2 Tbn.

Tba.

Cast.

Pno.

E. Gtr.

Bass

Org.

p *mp*

p *mp*

p *mp*

p *mp*

577

X

2 Picc. *mp* > *p* ————— *f* > *mp* *f* > *mp* < *f*

Cl. *p* > *pp* ————— *mf* > *p* *mf* > *p* < *mf*

Alto Sax. *p* > *pp* ————— *mf* > *p* *mf* > *p* < *mf*

Bari. Sax. *p* ————— *mf* *pp* ————— *mp* < *f* > *mp* < *f* *p*

Hn. *p* *pp*

Tpt. *p* > *pp* ————— *mf* > *p* *mf* > *p* < *mf*

2 Tbn. *p* *pp* *mp* *f*

Tba. *p* ————— *mf* *pp* ————— *mp* < *f* > *mp* < *f* *p*

Cast. ♩

Pno.

E. Gtr.

Bass

X

Org.

581

2 Picc. *ff* > *mp* *fff* > *mp* *f* *ff* *mf* *f*

Cl. *f* > *p* *ff* > *p* *mf* *f* *mp* *mf*

Alto Sax. *f* > *p* *ff* > *p* *mf* *f* *mp* *mf*

Bari. Sax. *mp* *ff* > *mp* *mf* *p* *mf*

Hn. *mp* *ff* > *mp* *mf*

Tpt. *f* > *p* *ff* > *p* *mf* *f* *mp* *mf*

2 Tbn. *mp* *ff* > *mp* *mf* *p* *mf*

Tba. *mp* *ff* > *mp* *p* *mf* *p* *mf*

Cast. *||*

Pno.

E. Gtr.

Bass

Org.

Y ♩ = 240
(♩ = 120)

♩ = 100

♩ = 120

585

2 Picc. *f*

Cl. *mf*

Alto Sax. *mp* — *mf*

Bari. Sax. *p* — *mp* — *mf* *p* — *mp*

Hn. *p* — *mp*

Tpt. *mf*

2 Tbn. *p* *mf* *p* — *mp*

Tba. *p* — *mp* — *mf* *p* — *mp* — *p*

Cast. *p* — *mp* — *mf* *p* — *mp* — *p*

Pno. *p* *p* — *mp* — *p*

E. Gtr.

Bass *p* *p*

Org. *p* — *mp* — *mf* *p* — *mp* — *p*

Y ♩ = 240
(♩ = 120) ♩ = 100 ♩ = 120