

Bugle Call

Margo Fagan & Sue Selwood

8

Descant Rec. *mf*

Violin I *mf*

Violin II *mf*

Violoncello I *mf*

Violoncello II *mf*

Snare drum *mf*

Bass drum *mf*

D. Rec. *p* *f* *ff*

Vln I *p* *f* *ff*

Vln II *p* *f* *ff*

Vc. I *p* *f* *ff*

Vc. II *p* *f* *ff*

S. D. *p* *f*

B. D. *p* *f*

Cym. *ff*

BUGLE CALL

VIOLIN I

2 W

mf

X

p

f *ff*

BUGLE CALL

VIOLIN 2

BUGLE CALL

CELLO I

BUGLE CALL

CELLO 2

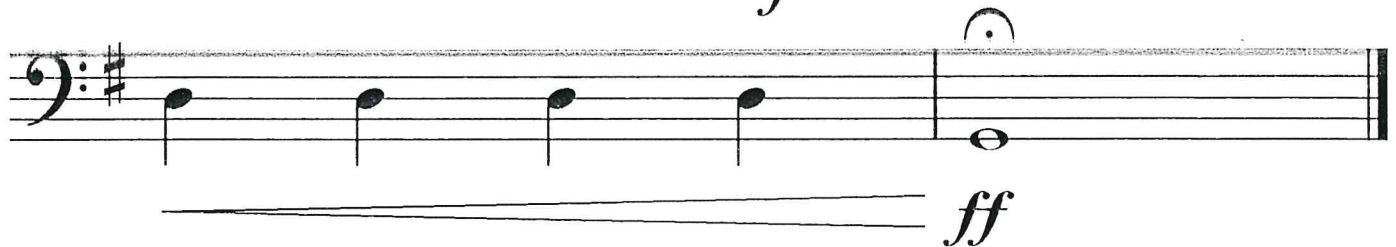
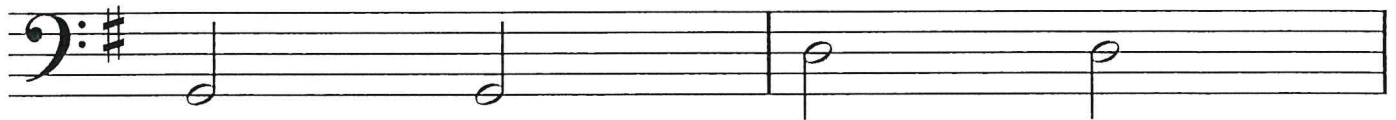
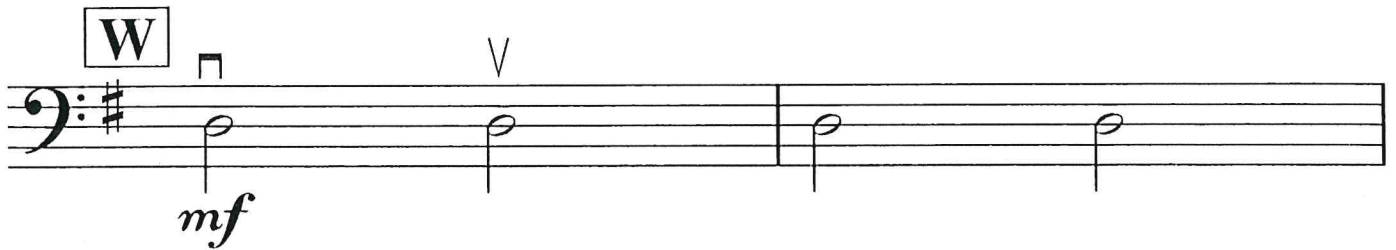
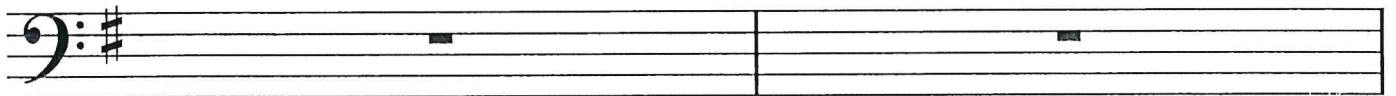

BUGLE CALL

DESCANT
RECORDER

Small drum $\frac{4}{4}$ *mf*

Bass drum $\frac{4}{4}$ *mf*

W

S. D. *p*

B. D. *p*

X

S. D. *f*

B. D. *f*

Cym. *ff*