Derek B Scott

Airs & Dances, Op. 28

for Highland bagpipe and orchestra

Airs & Dances

(1998)

This piece contains a mixture of original tunes and arrangements of songs from the Isle of Skye that were collected by Francis Tolmie in the nineteenth century. The original tunes are from the composer's own collection of bagpipe melodies composed in tribute to the Isle of Skye. The order is as follows:

Laoidh Dhiarmad (heroic lay sung by Margaret MacLeod, cotter, Portree, Skye, 1870).
The Black Cuillins (slow march).
Loch Coruisk (retreat).
Armadale Castle (Strathspey).
Mrs Mackinnon of Torrin (reel).
Talisker Whisky (jig).
'fac thu na féidh? ('Have you seen the deer?' – sung in the nursery at Bracadale Manse, Skye, 1861.
Colann gun chean (The headless body – sung by Mrs Macpherson [Mary Macdonald], poet, native of Trotternish, Skye, at Contin Manse, Ross-shire, 1870).

The music is structured as a set of airs and dances, the latter proceeding in the familiar manner from Strathspey to Reel to Jig.

Derek B. Scott

Score

Airs & Dances

for Highland Bagpipe and Orchestra

Derek B. Scott

Op. 28 (1998)

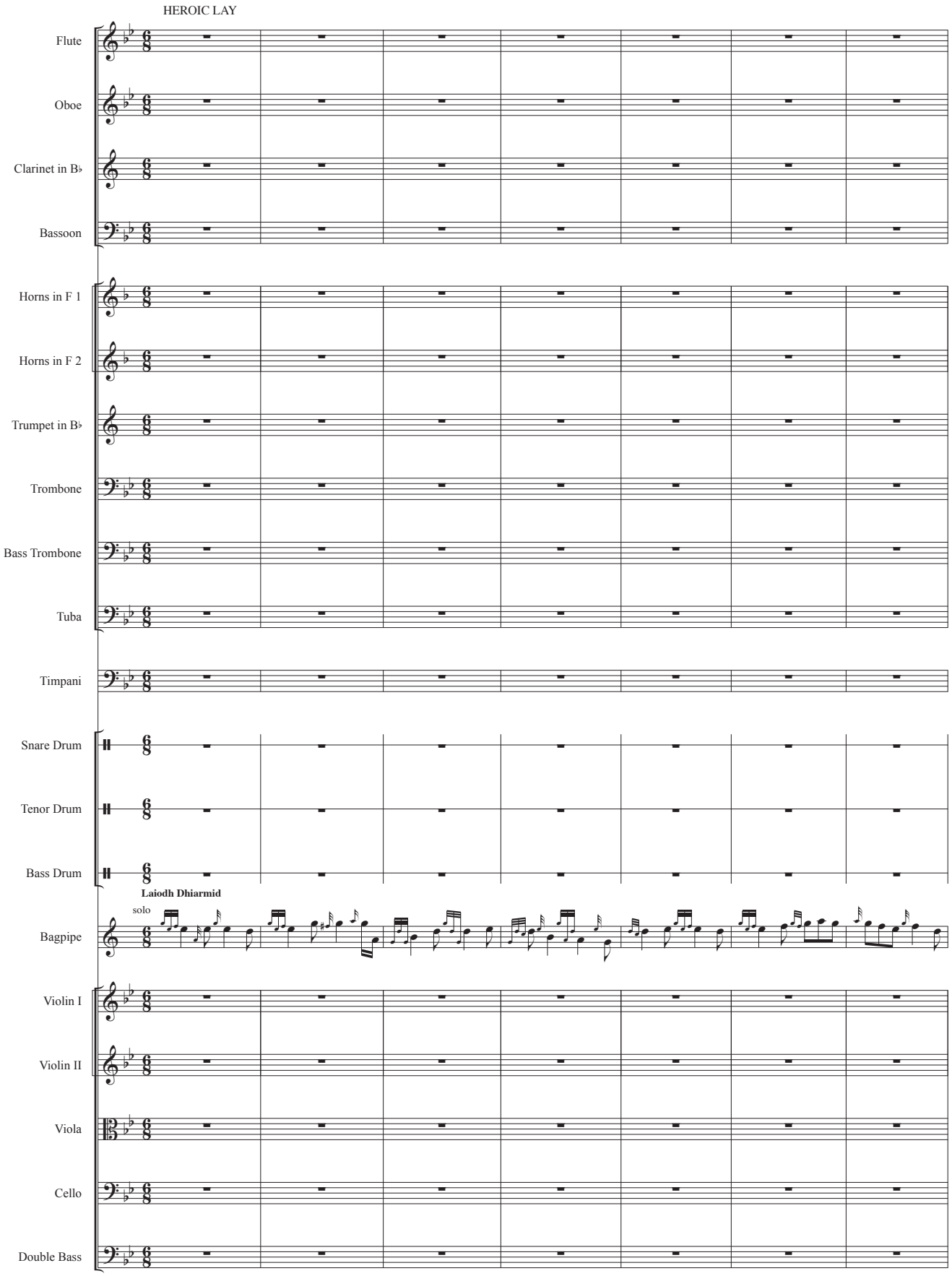

©2020 Derek B. Scott

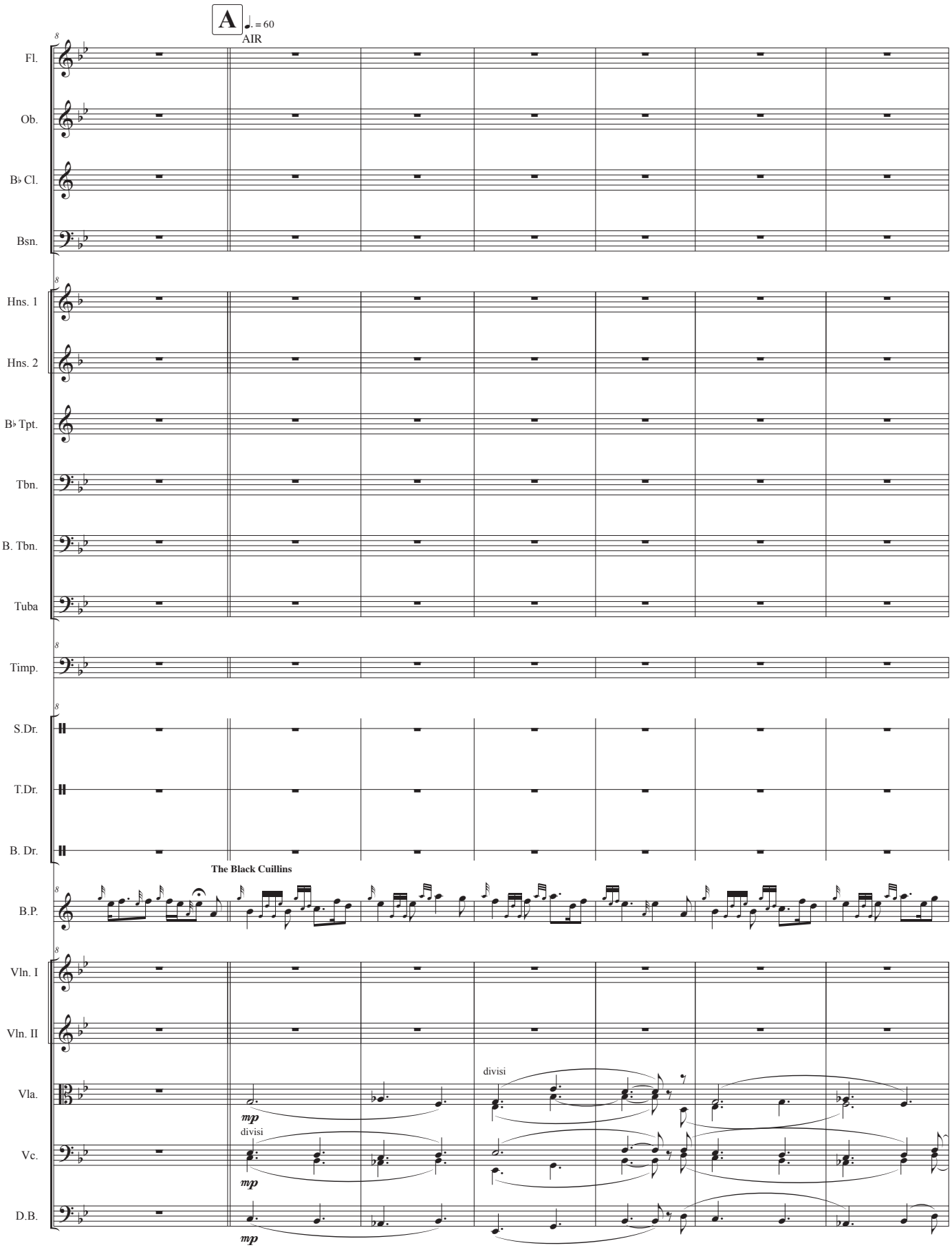
A
♩. = 60
AIR
Fl.
Ob.
B♭ Cl.
Bsn.
Hns. 1
Hns. 2
B♭ Tpt.
Tbn.
B. Tbn.
Tuba
Timp.
S.Dr.
T.Dr.
B. Dr.
The Black Cuillins
B.P.
Vln. I
Vln. II
Vla.
divisi
mp
Vc.
divisi
mp
D.B.
mp

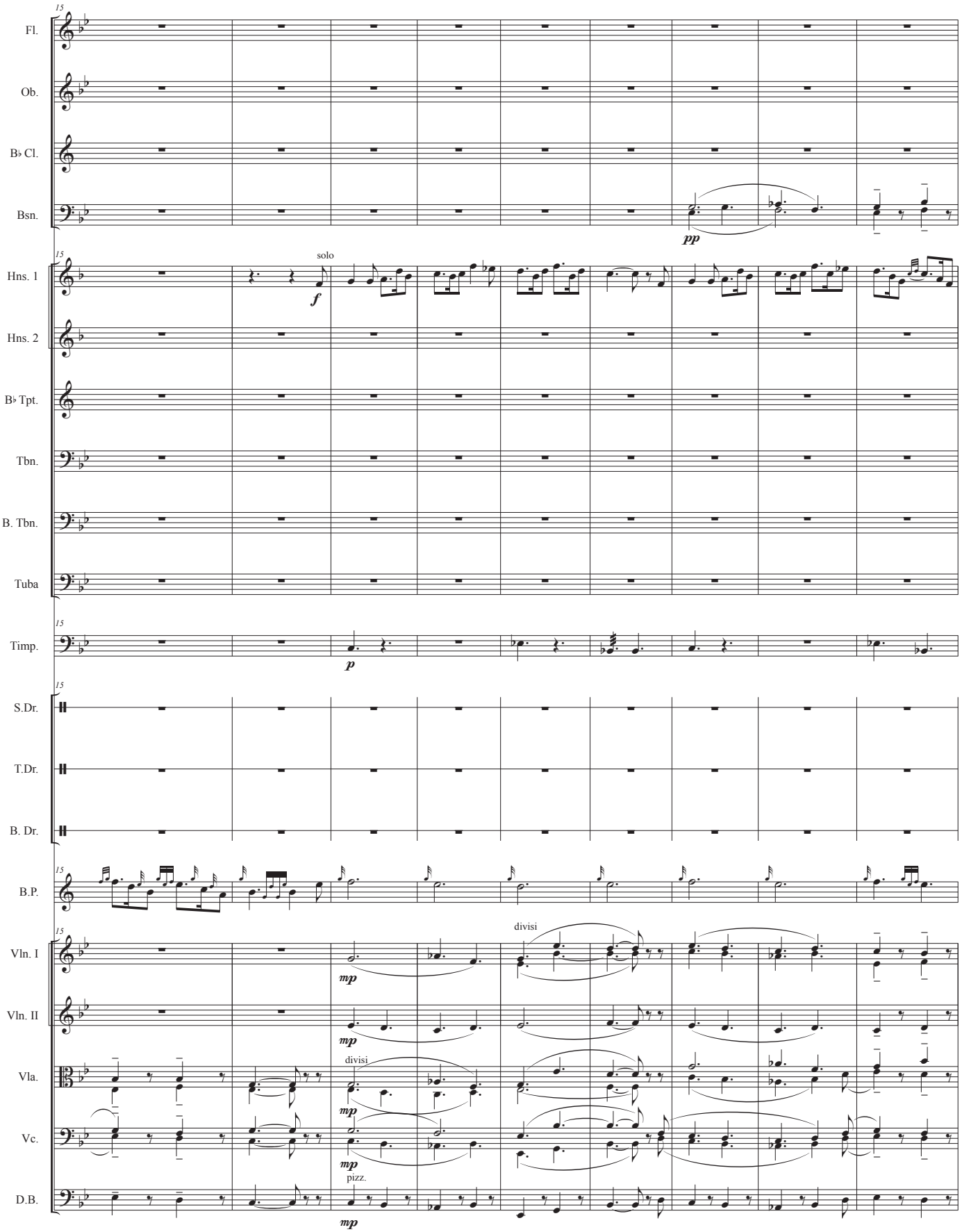
15
Fl.
Ob.
B♭ Cl.
Bsn.
pp
15
Hns. 1
solo
f
Hns. 2
B♭ Tpt.
Tbn.
B. Tbn.
Tuba
15
Timp.
p
15
S.Dr.
T.Dr.
B. Dr.
15
B.P.
15
Vln. I
divisi
mp
Vln. II
mp
Vla.
divisi
mp
Vc.
mp
D.B.
pizz.
mp

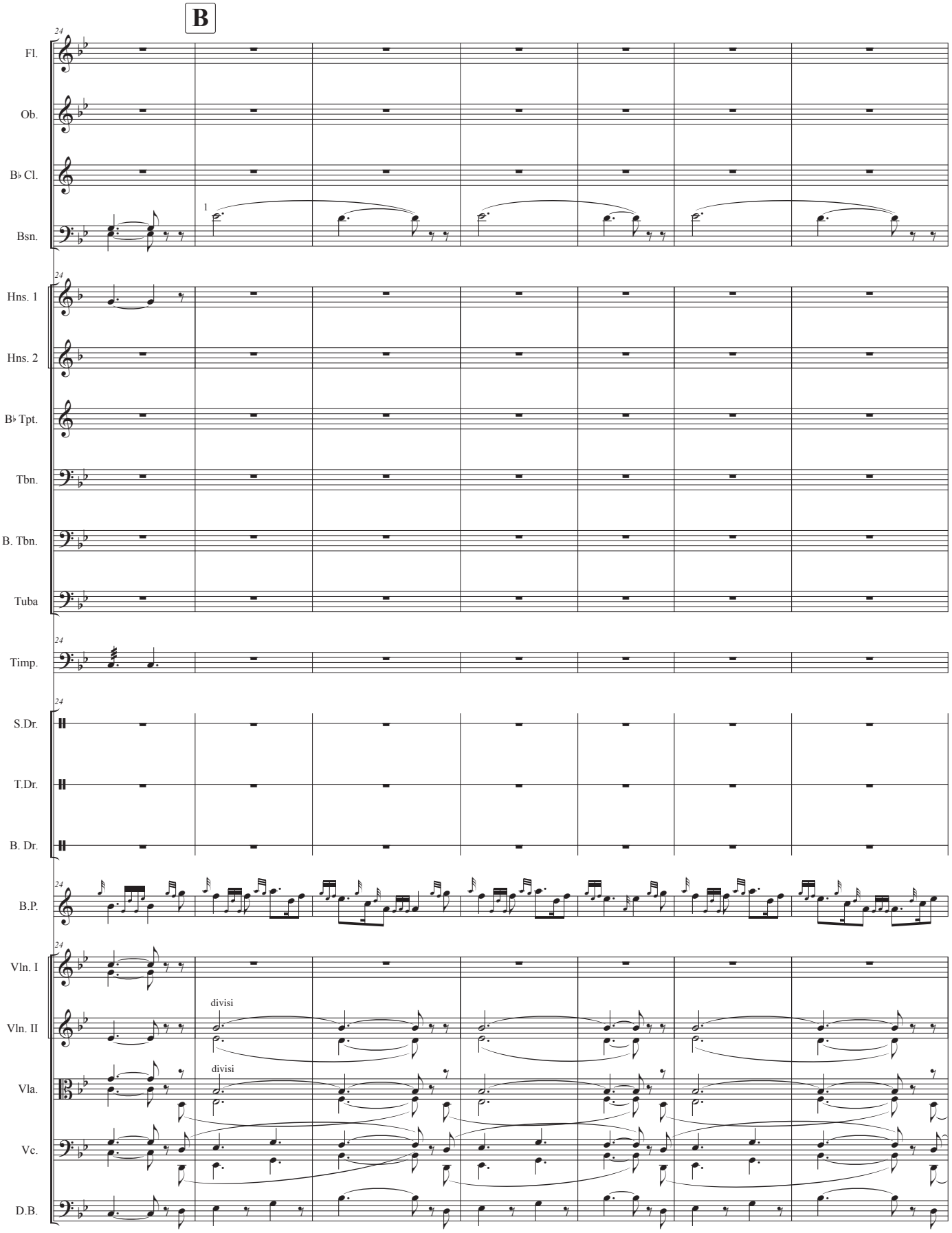
B
Fl.
Ob.
B♭ Cl.
Bsn.
Hns. 1
Hns. 2
B♭ Tpt.
Tbn.
B. Tbn.
Tuba
Timp.
S.Dr.
T.Dr.
B. Dr.
B.P.
Vln. I
Vln. II
Vla.
Vc.
D.B.
1
divisi
divisi

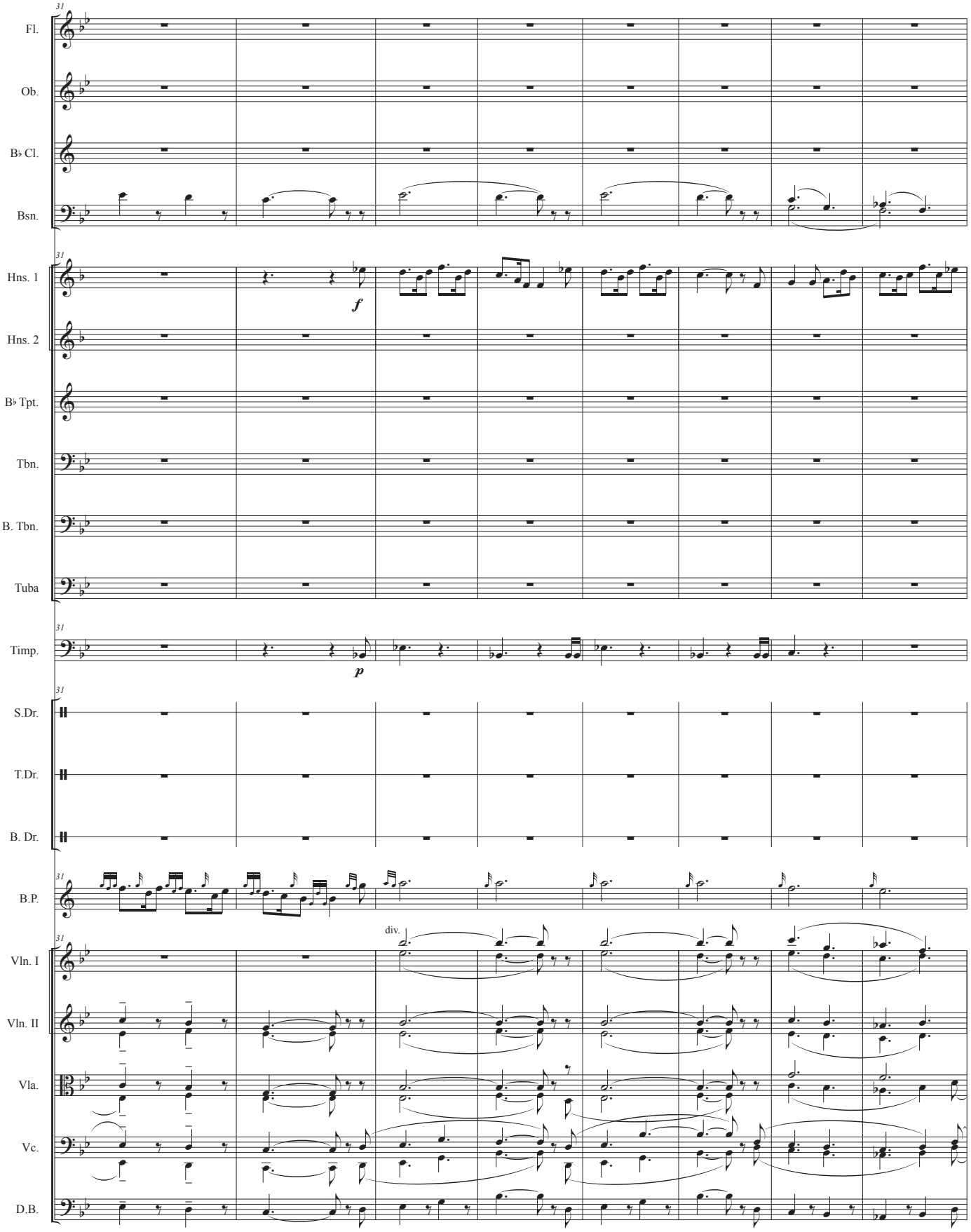
31
Fl.
Ob.
B♭ Cl.
Bsn.
31
Hns. 1
f
Hns. 2
B♭ Tpt.
Tbn.
B. Tbn.
Tuba
31
Timp.
p
31
S.Dr.
T.Dr.
B. Dr.
31
B.P.
31
div.
Vln. I
Vln. II
Vla.
Vc.
D.B.

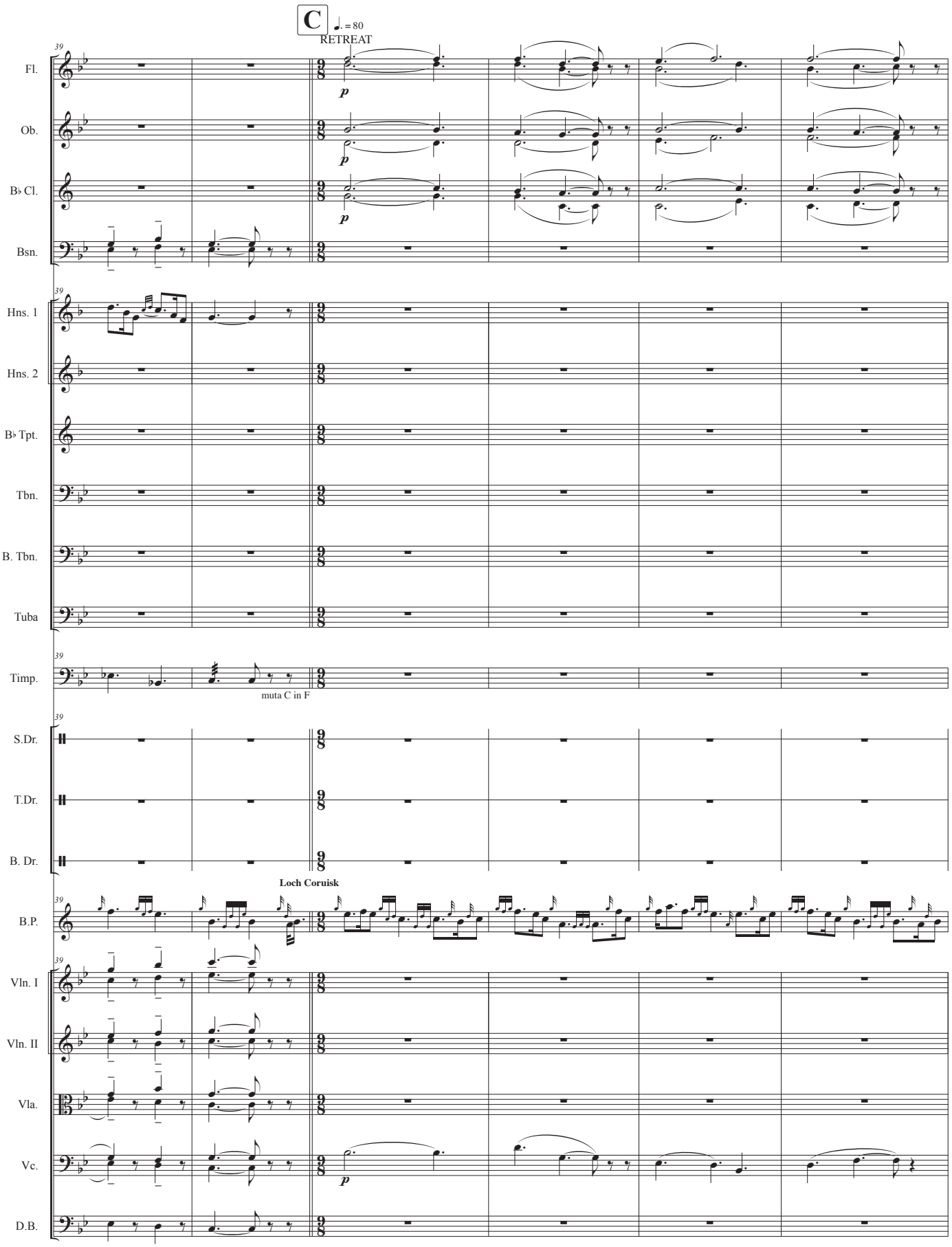
C
♩. = 80
RETREAT
39
Fl.
Ob.
B♭ Cl.
Bsn.
Hns. 1
Hns. 2
B♭ Tpt.
Tbn.
B. Tbn.
Tuba
Timp.
muta C in F
S.Dr.
T.Dr.
B. Dr.
Loch Coruisk
B.P.
Vln. I
Vln. II
Vla.
Vc.
D.B.
p

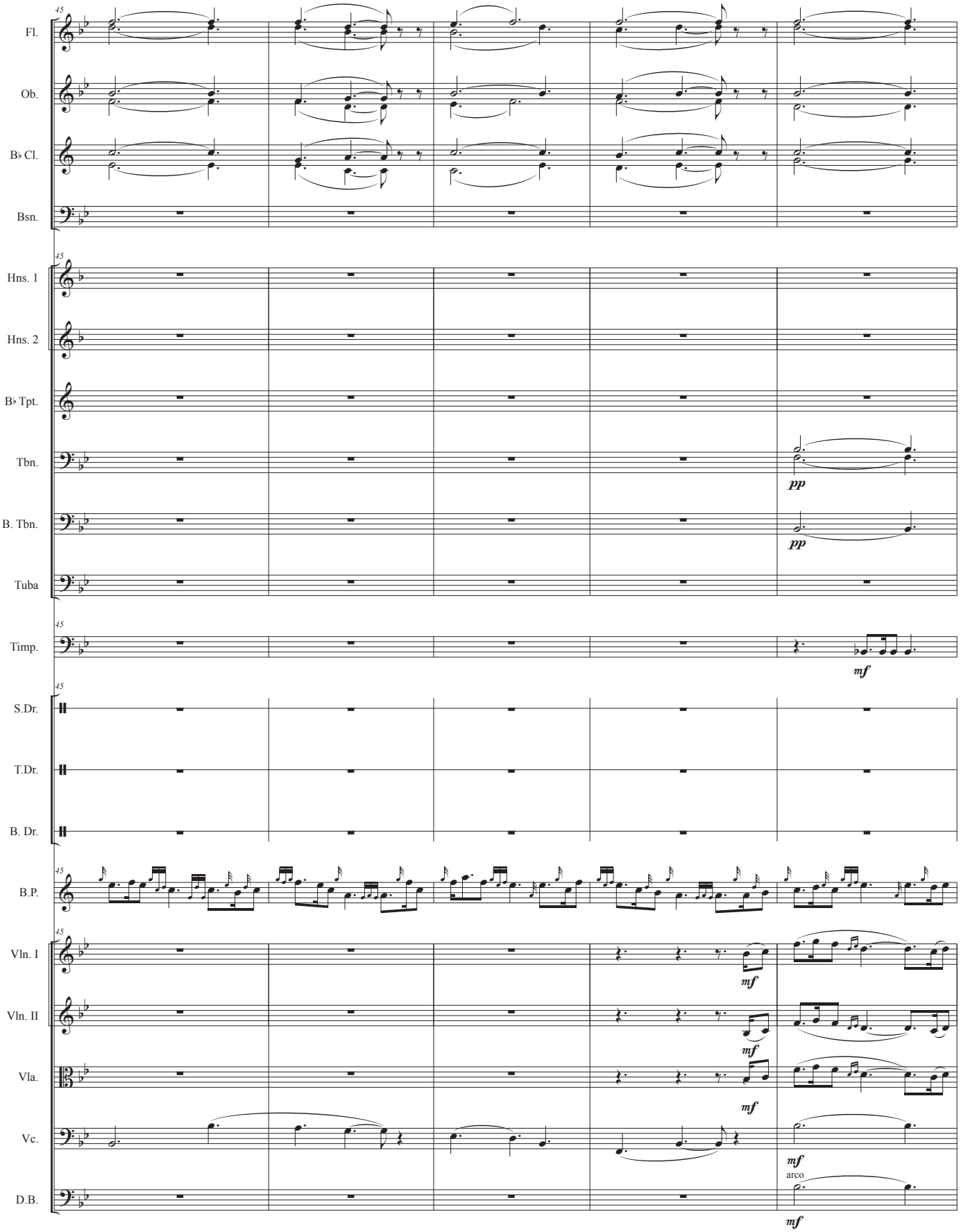
45
Fl.
Ob.
B♭ Cl.
Bsn.
45
Hns. 1
Hns. 2
B♭ Tpt.
Tbn.
pp
B. Tbn.
pp
Tuba
45
Timp.
mf
45
S.Dr.
T.Dr.
B. Dr.
45
B.P.
45
Vln. I
mf
Vln. II
mf
Vla.
mf
Vc.
mf
arco
D.B.
mf

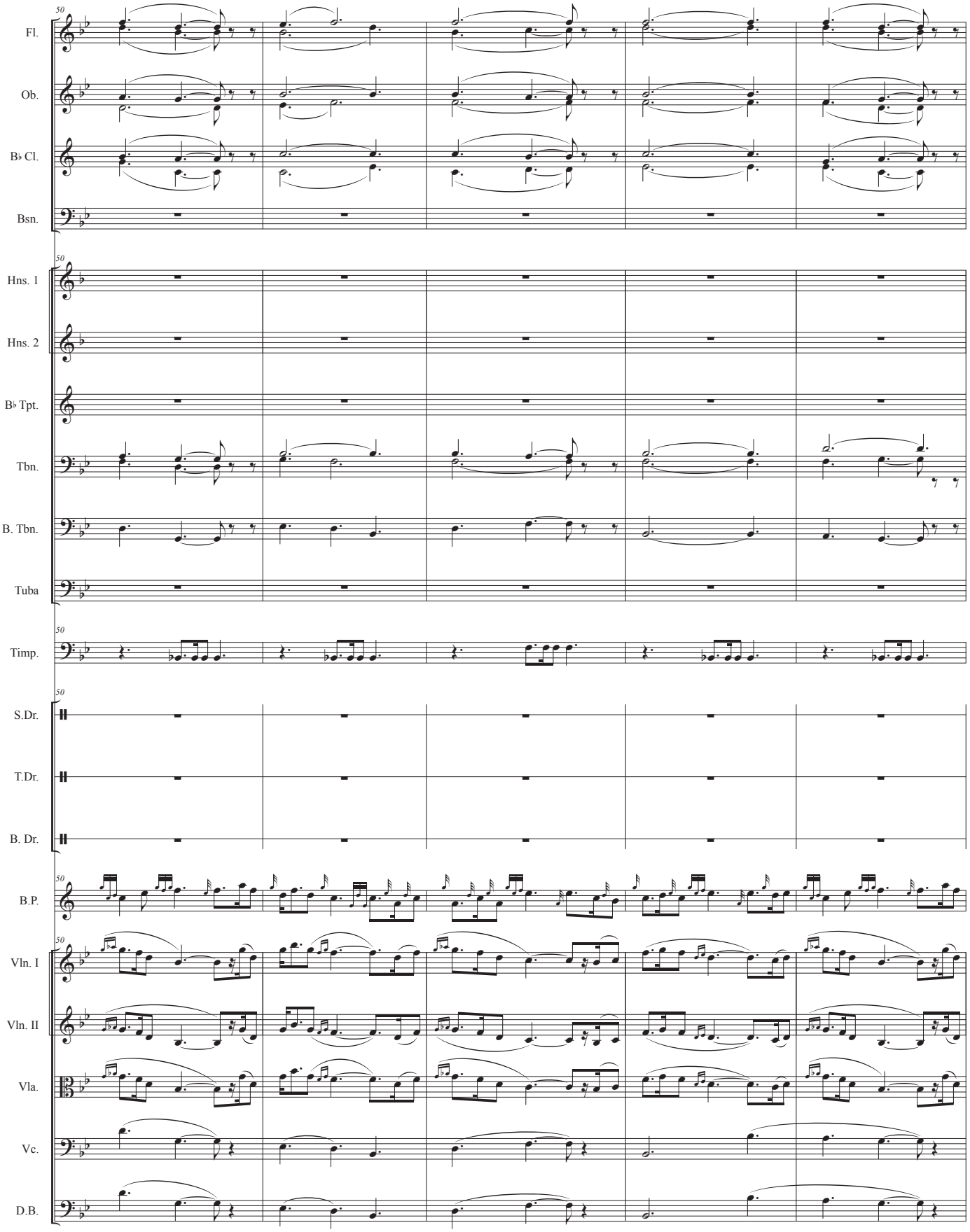
50
Fl.
Ob.
B♭ Cl.
Bsn.
50
Hns. 1
Hns. 2
B♭ Tpt.
Tbn.
B. Tbn.
Tuba
50
Timp.
50
S.Dr.
T.Dr.
B. Dr.
50
B.P.
50
Vln. I
Vln. II
Vla.
Vc.
D.B.

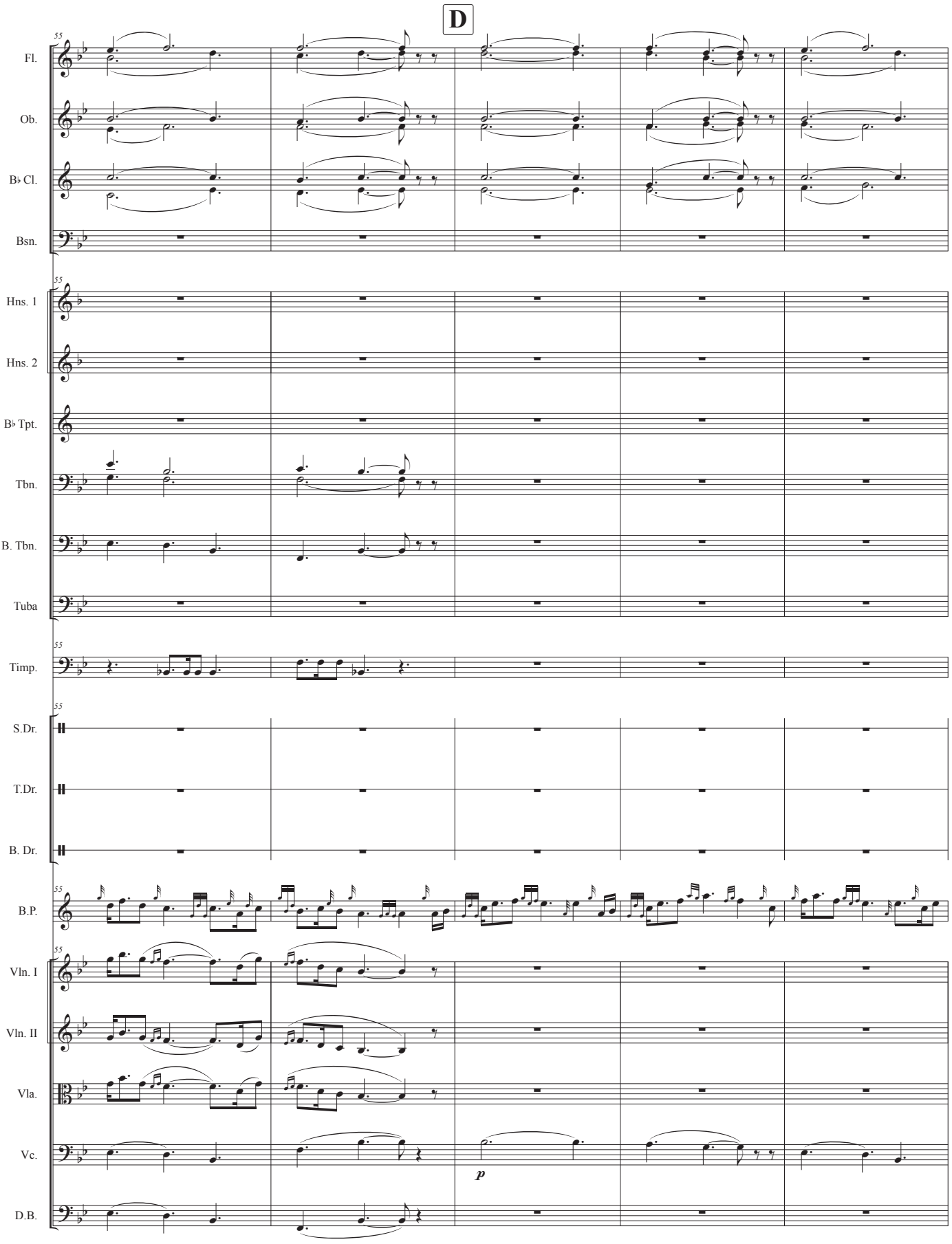
D
55
Fl.
Ob.
B♭ Cl.
Bsn.
Hns. 1
Hns. 2
B♭ Tpt.
Tbn.
B. Tbn.
Tuba
Timp.
S.Dr.
T.Dr.
B. Dr.
B.P.
Vln. I
Vln. II
Vla.
Vc.
D.B.
p

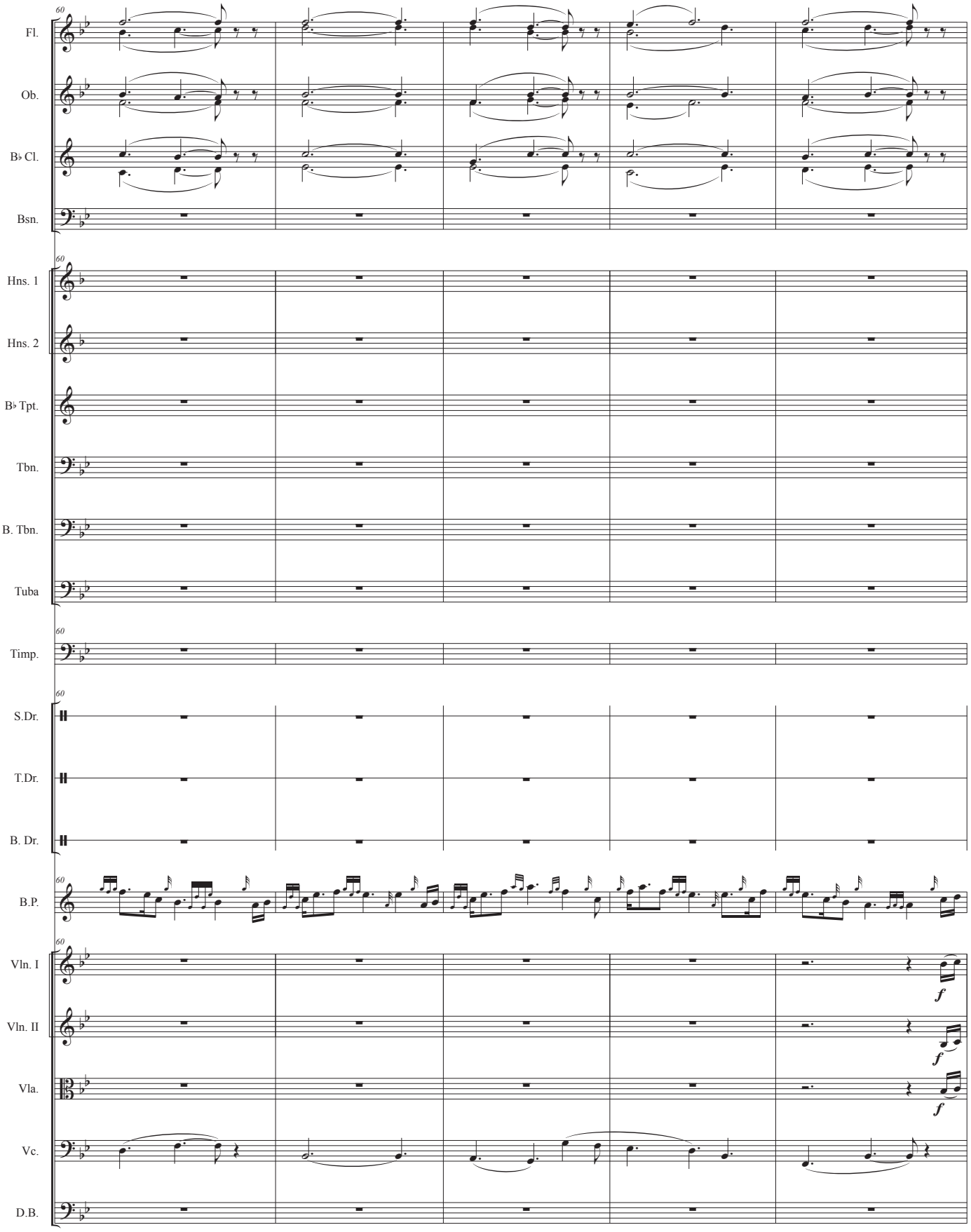
60
Fl.
Ob.
B♭ Cl.
Bsn.
60
Hns. 1
Hns. 2
B♭ Tpt.
Tbn.
B. Tbn.
Tuba
60
Timp.
60
S.Dr.
T.Dr.
B. Dr.
60
B.P.
60
Vln. I
Vln. II
Vla.
Vc.
D.B.
f
f
f

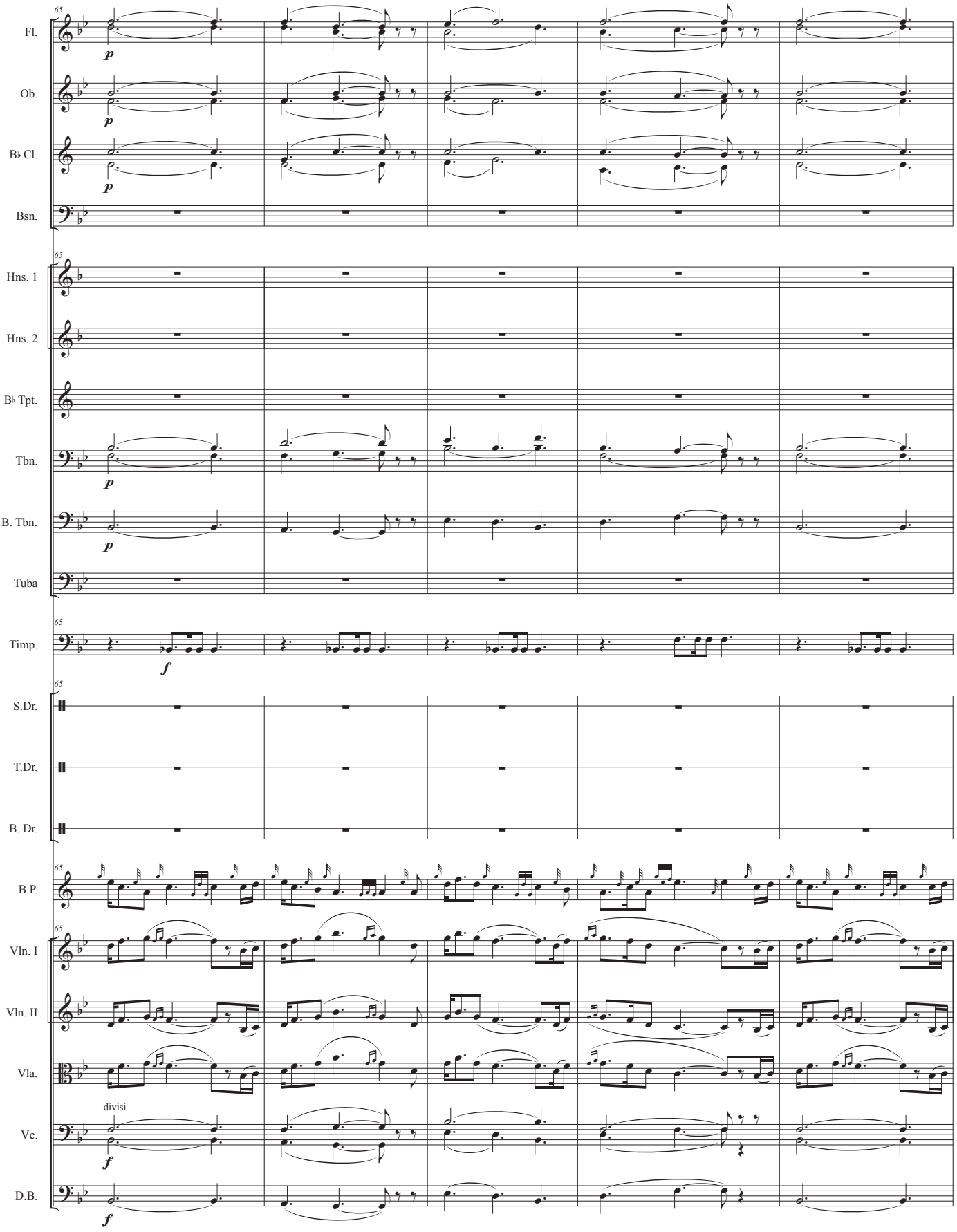
65
Fl.
Ob.
B♭ Cl.
Bsn.
Hns. 1
Hns. 2
B♭ Tpt.
Tbn.
B. Tbn.
Tuba
Timp.
S.Dr.
T.Dr.
B. Dr.
B.P.
Vln. I
Vln. II
Vla.
Vc.
D.B.
p
f
divisi

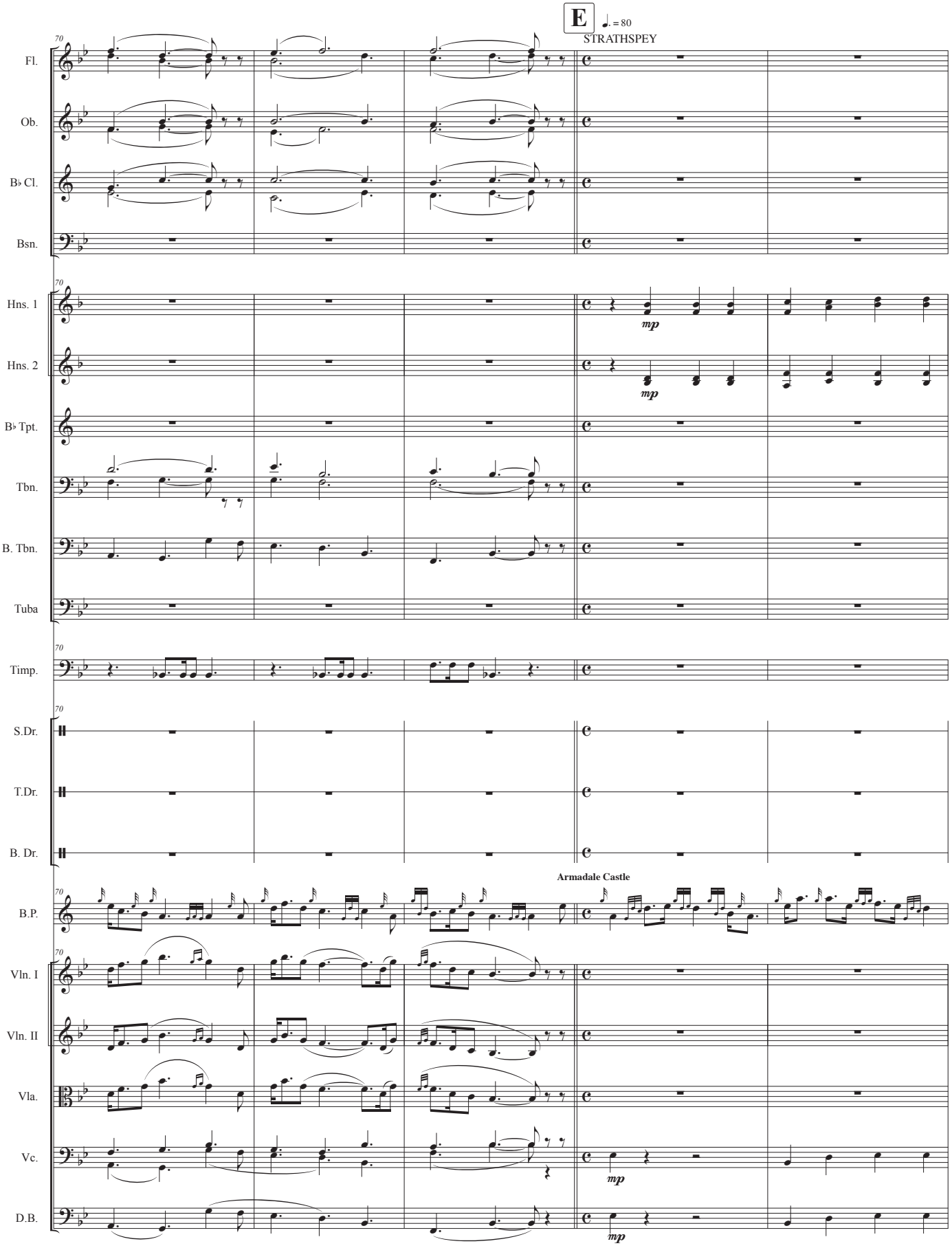
E
♩. = 80
STRATHSPEY
Fl.
Ob.
B♭ Cl.
Bsn.
Hns. 1
Hns. 2
B♭ Tpt.
Tbn.
B. Tbn.
Tuba
Timp.
S.Dr.
T.Dr.
B. Dr.
Armadale Castle
B.P.
Vln. I
Vln. II
Vla.
Vc.
D.B.
mp

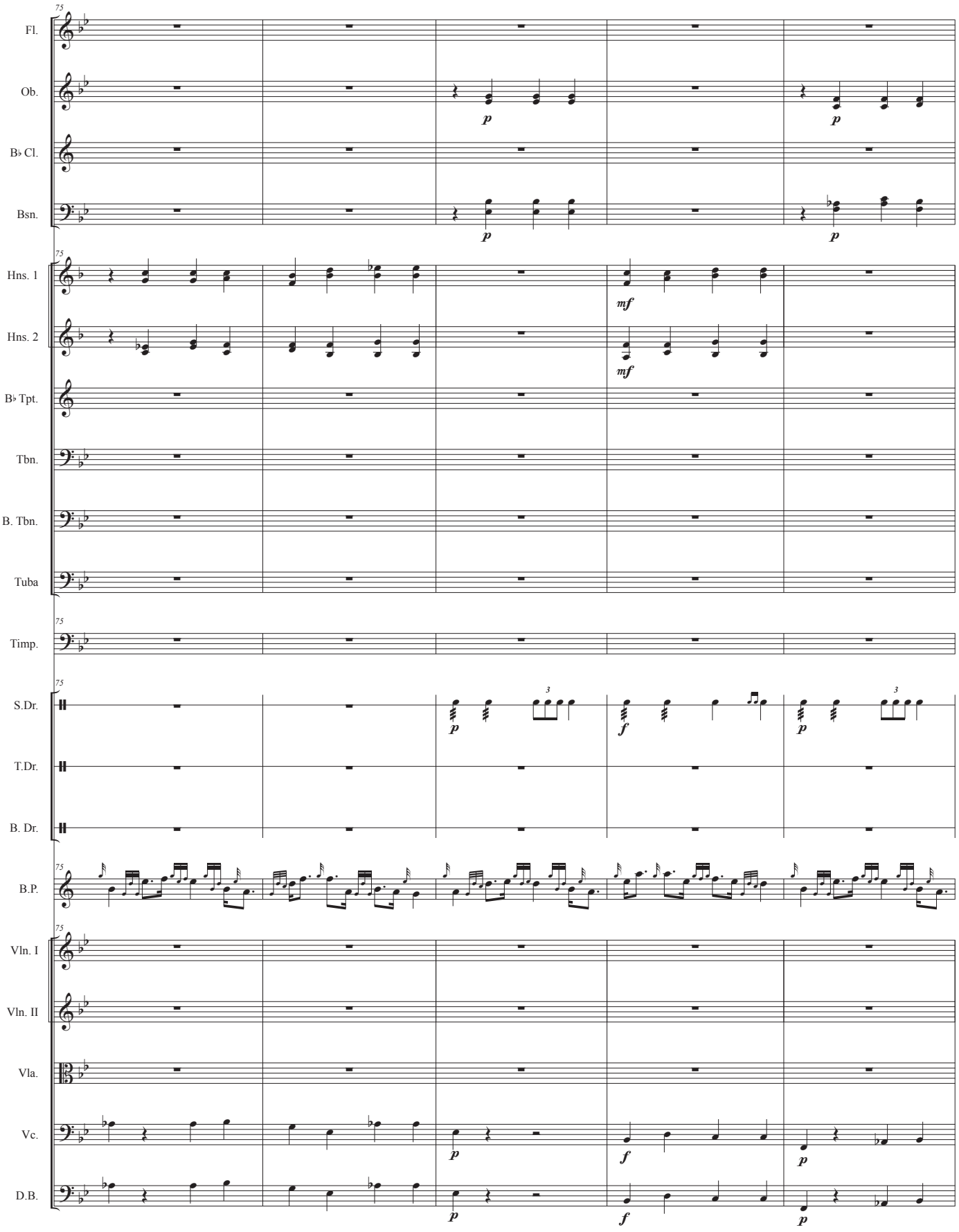
75
Fl.
Ob.
B♭ Cl.
Bsn.
p
p
p
p
75
Hns. 1
Hns. 2
B♭ Tpt.
Tbn.
B. Tbn.
Tuba
mf
mf
75
Timp.
75
S.Dr.
T.Dr.
B. Dr.
3
3
p
f
p
75
B.P.
75
Vln. I
Vln. II
Vla.
Vc.
D.B.
p
f
p
p
f
p

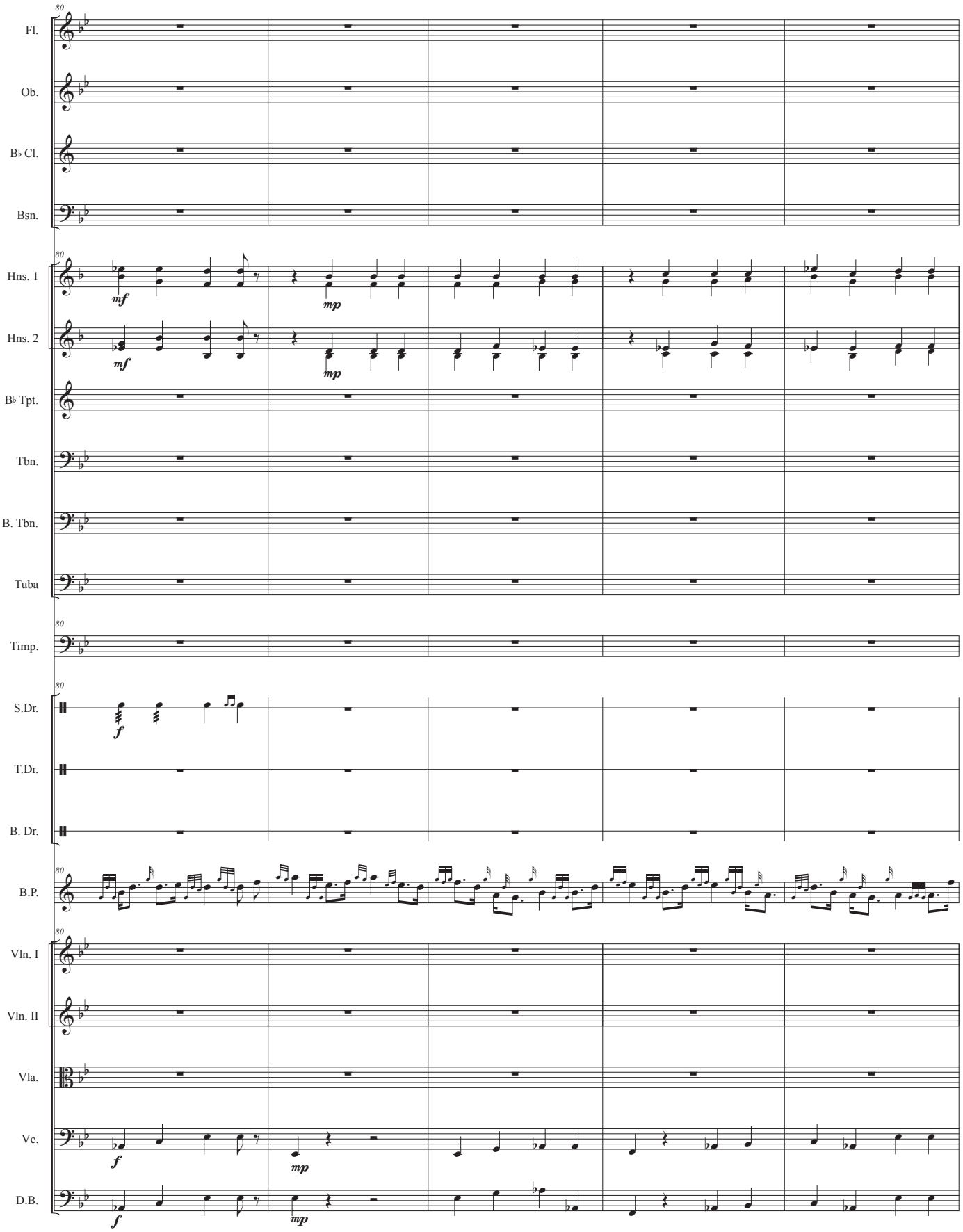
80
Fl.
Ob.
B♭ Cl.
Bsn.
Hns. 1
Hns. 2
B♭ Tpt.
Tbn.
B. Tbn.
Tuba
Timp.
S.Dr.
T.Dr.
B. Dr.
B.P.
Vln. I
Vln. II
Vla.
Vc.
D.B.
mf
mp
f

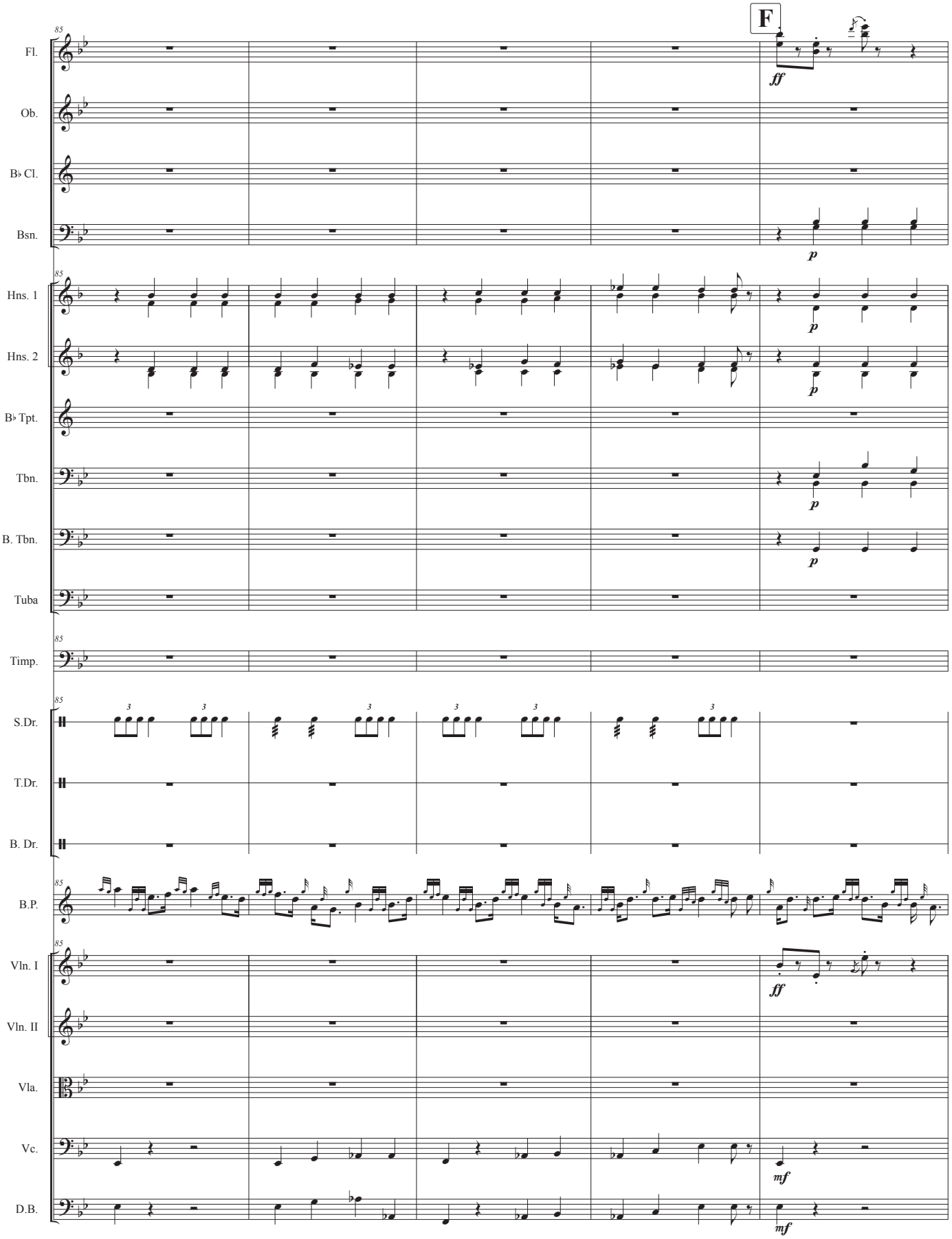
F
Fl.
Ob.
B♭ Cl.
Bsn.
Hns. 1
Hns. 2
B♭ Tpt.
Tbn.
B. Tbn.
Tuba
Timp.
S.Dr.
T.Dr.
B. Dr.
B.P.
Vln. I
Vln. II
Vla.
Vc.
D.B.
ff
p
mf

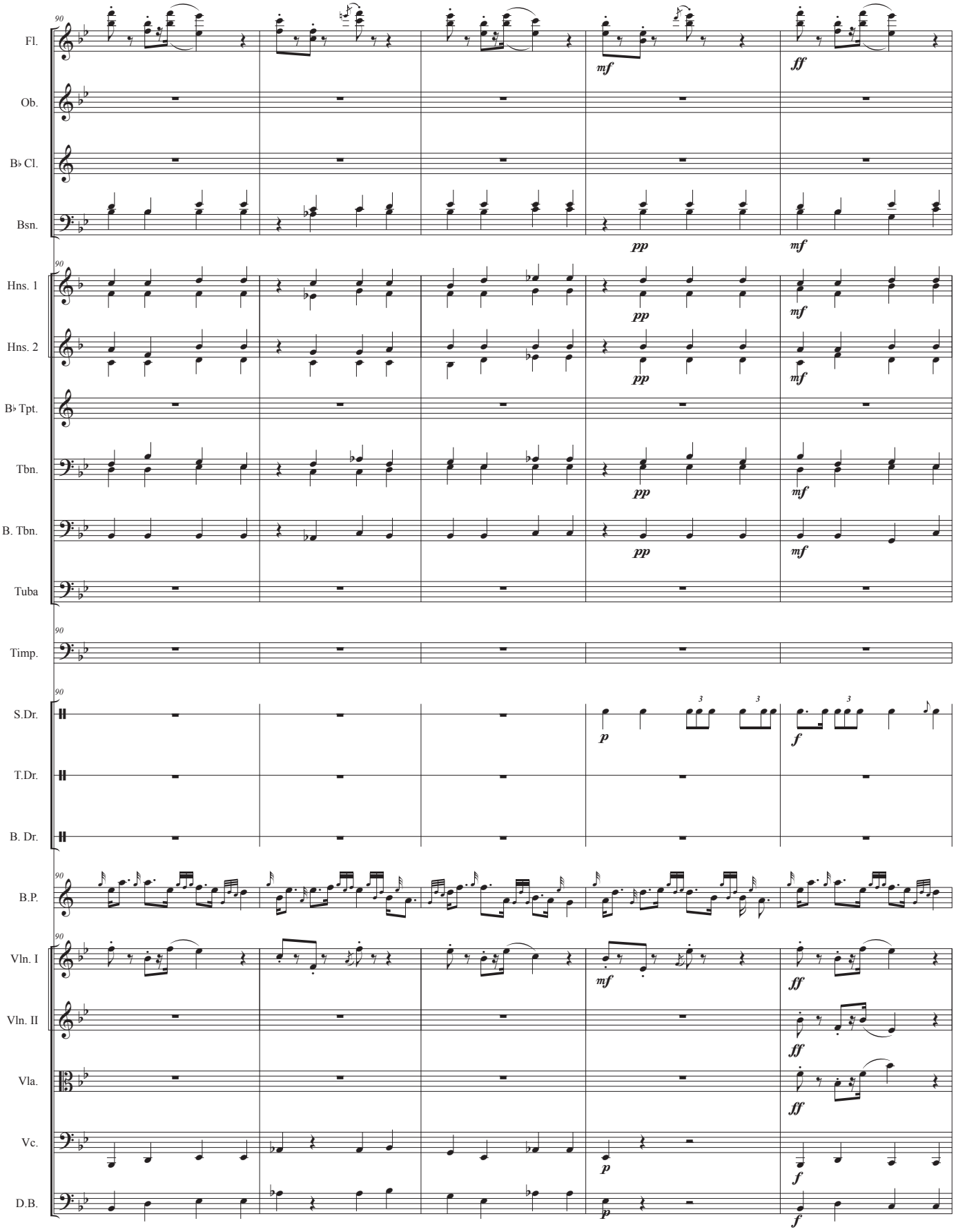
Fl.
Ob.
B♭ Cl.
Bsn.
Hns. 1
Hns. 2
B♭ Tpt.
Tbn.
B. Tbn.
Tuba
Timp.
S.Dr.
T.Dr.
B. Dr.
B.P.
Vln. I
Vln. II
Vla.
Vc.
D.B.
90
mf
ff
pp
p
f

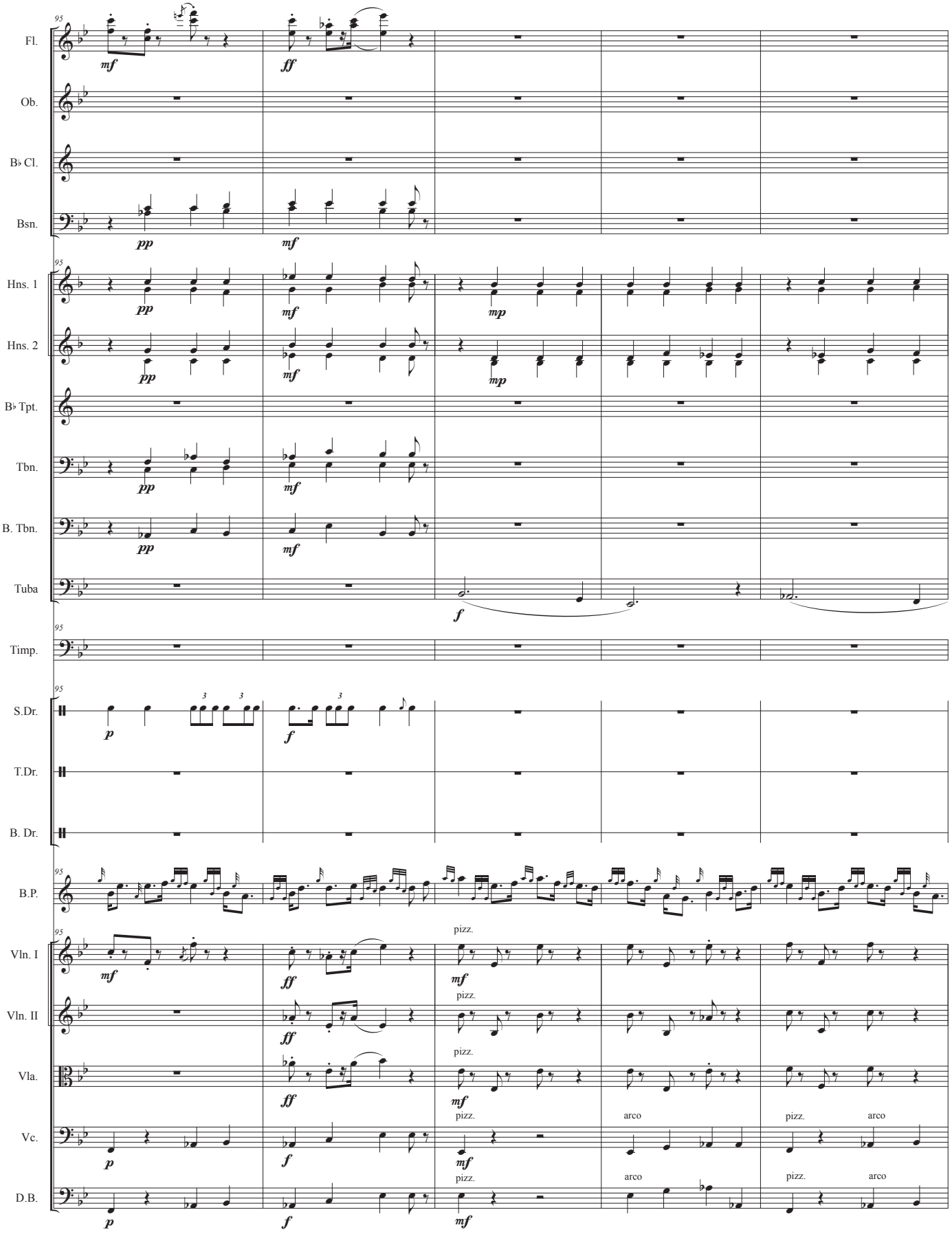
95
Fl.
Ob.
B♭ Cl.
Bsn.
Hns. 1
Hns. 2
B♭ Tpt.
Tbn.
B. Tbn.
Tuba
Timp.
S.Dr.
T.Dr.
B. Dr.
B.P.
Vln. I
Vln. II
Vla.
Vc.
D.B.
pizz.
arco

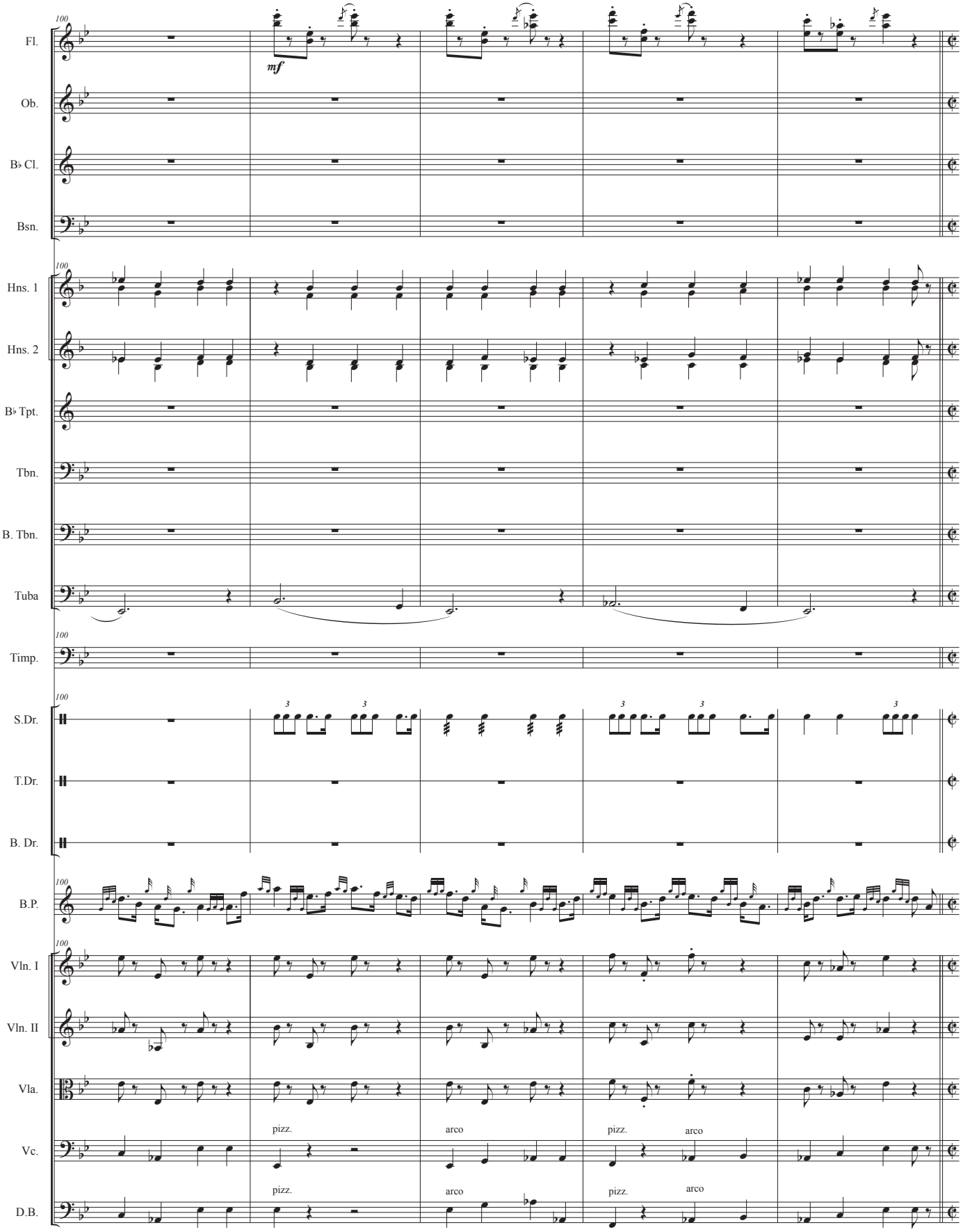
100
Fl.
mf
Ob.
B♭ Cl.
Bsn.
100
Hns. 1
Hns. 2
B♭ Tpt.
Tbn.
B. Tbn.
Tuba
100
Timp.
100
S.Dr.
T.Dr.
B. Dr.
100
B.P.
100
Vln. I
Vln. II
Vla.
pizz.
arco
pizz.
arco
Vc.
pizz.
arco
pizz.
arco
D.B.

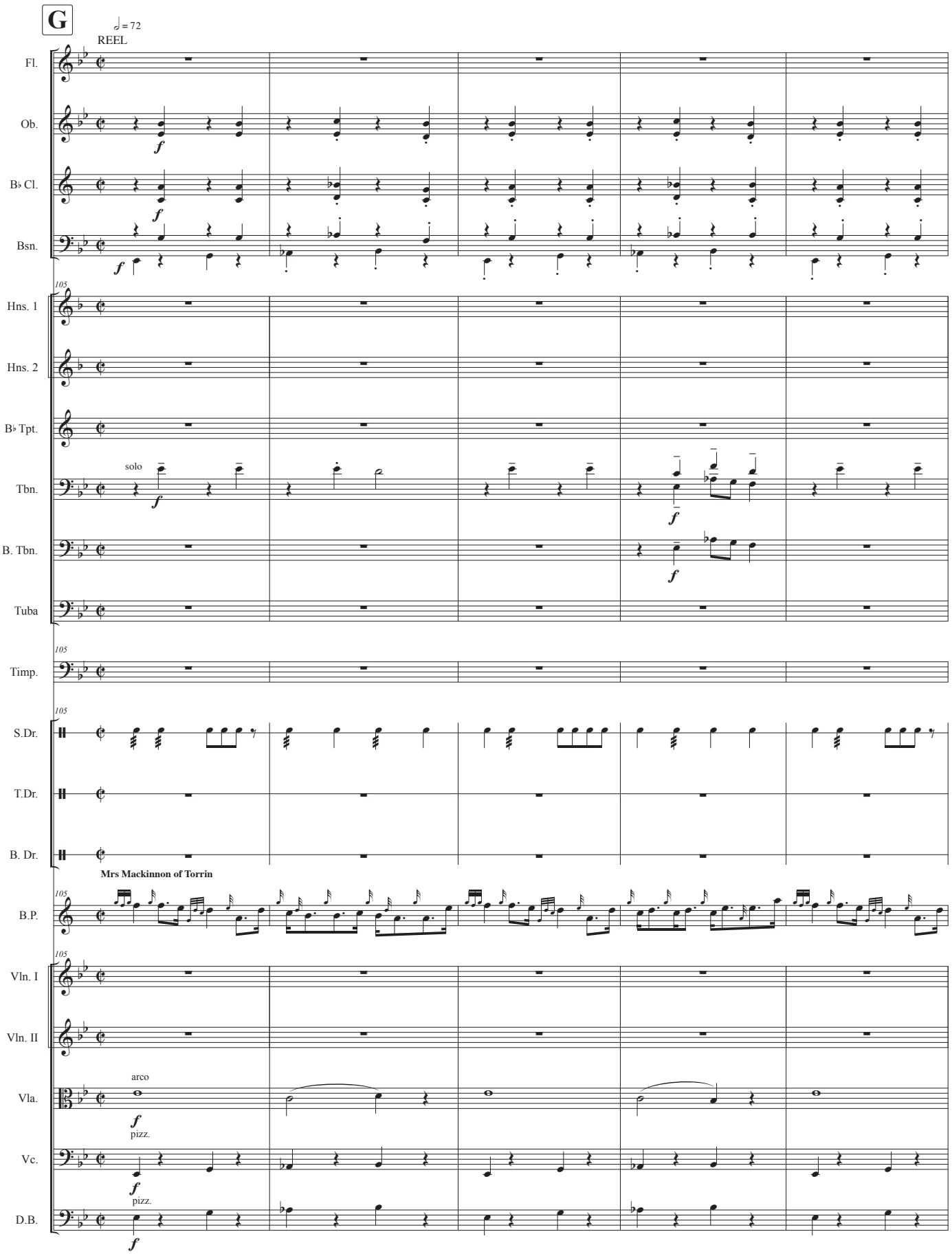
G
♩ = 72
REEL
Fl.
Ob.
B♭ Cl.
Bsn.
105
Hns. 1
Hns. 2
B♭ Tpt.
solo
Tbn.
B. Tbn.
Tuba
105
Timp.
105
S.Dr.
T.Dr.
B. Dr.
Mrs Mackinnon of Torrin
105
B.P.
105
Vln. I
Vln. II
arco
Vla.
pizz.
Vc.
pizz.
D.B.

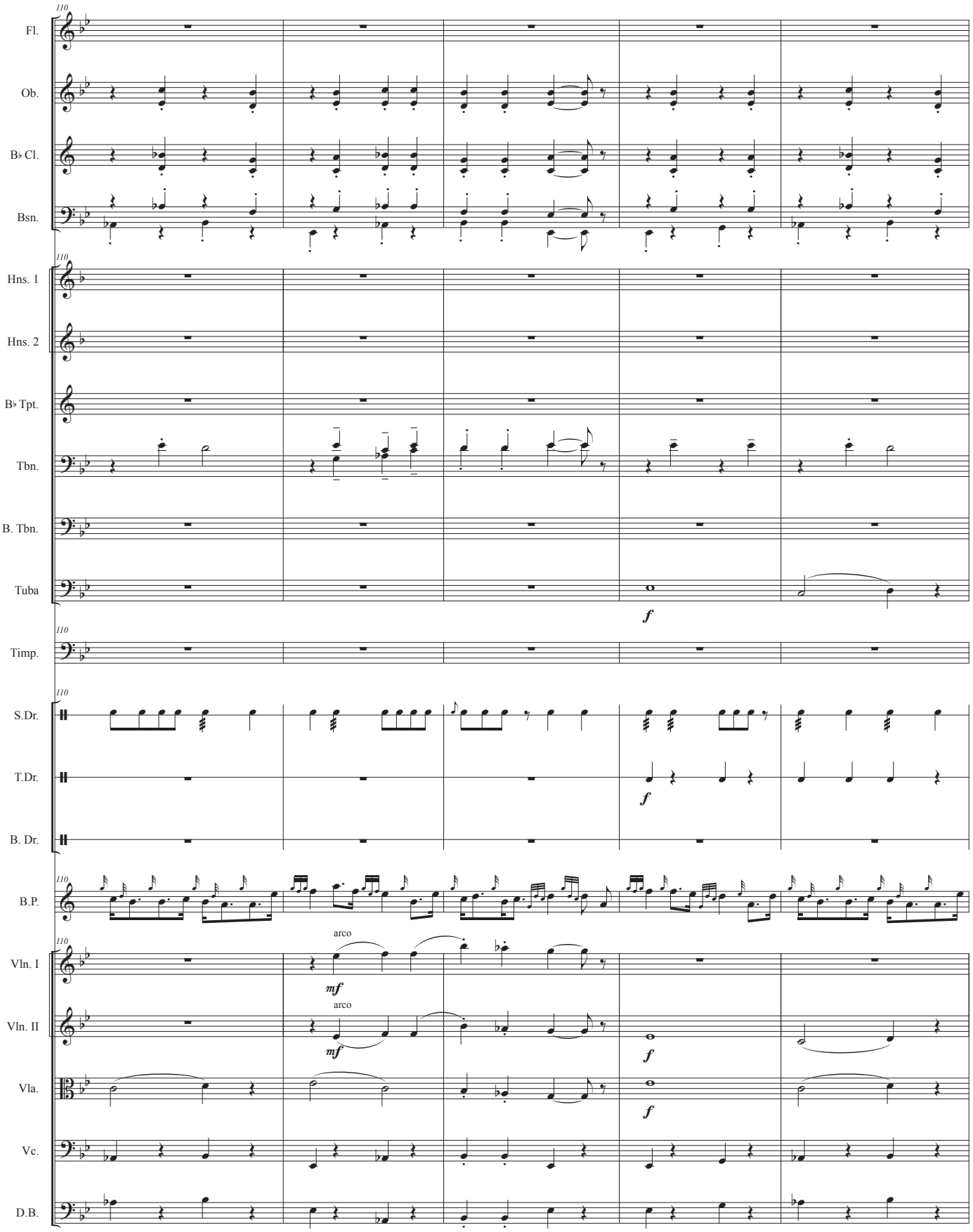
110
Fl.
Ob.
B♭ Cl.
Bsn.
Hns. 1
Hns. 2
B♭ Tpt.
Tbn.
B. Tbn.
Tuba
f
Timp.
S.Dr.
T.Dr.
f
B. Dr.
B.P.
Vln. I
arco
mf
Vln. II
arco
mf
f
Vla.
f
Vc.
D.B.

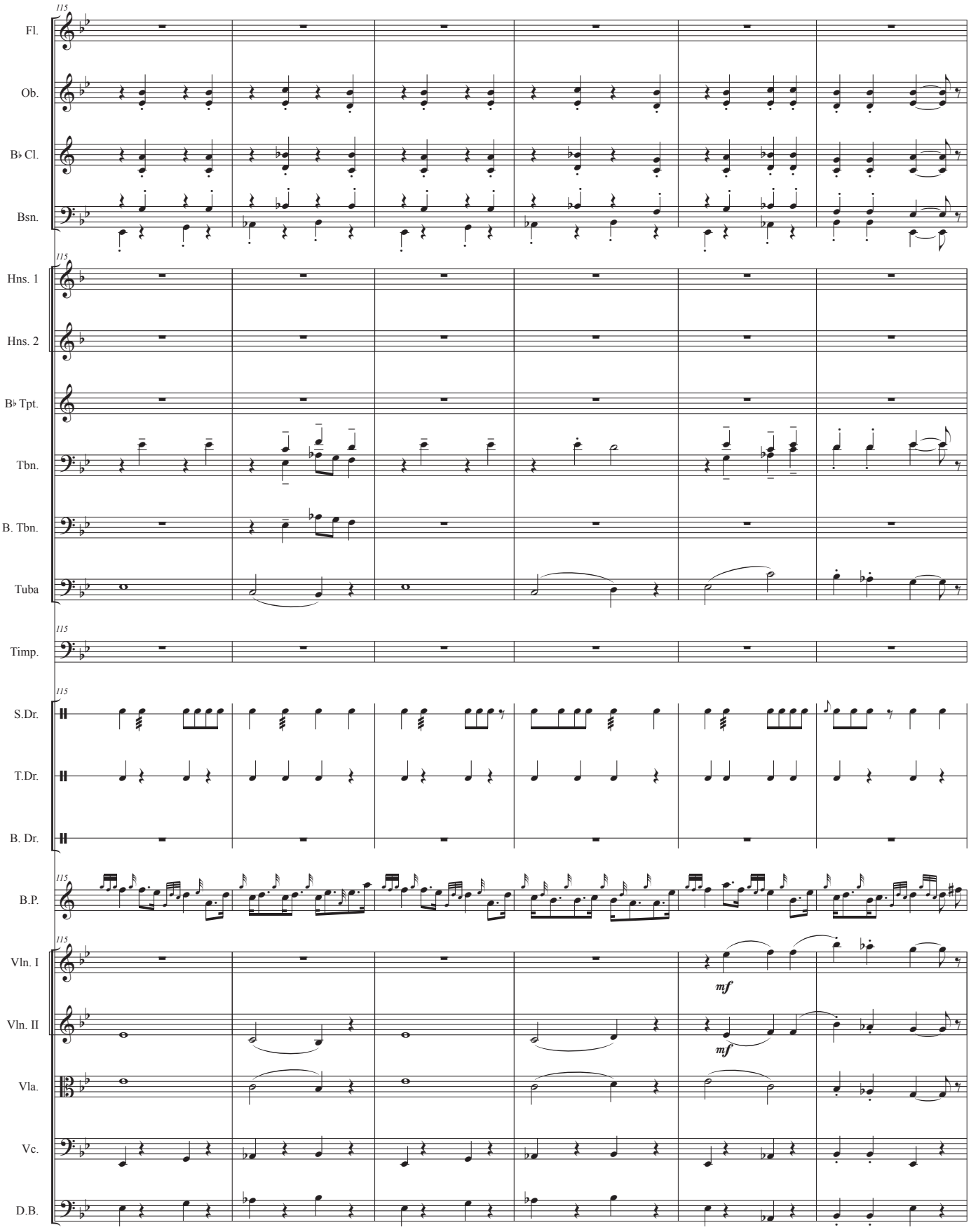
115
Fl.
Ob.
B♭ Cl.
Bsn.
115
Hns. 1
Hns. 2
B♭ Tpt.
Tbn.
B. Tbn.
Tuba
115
Timp.
115
S.Dr.
T.Dr.
B. Dr.
115
B.P.
115
Vln. I
Vln. II
Vla.
Vc.
D.B.
mf
mf

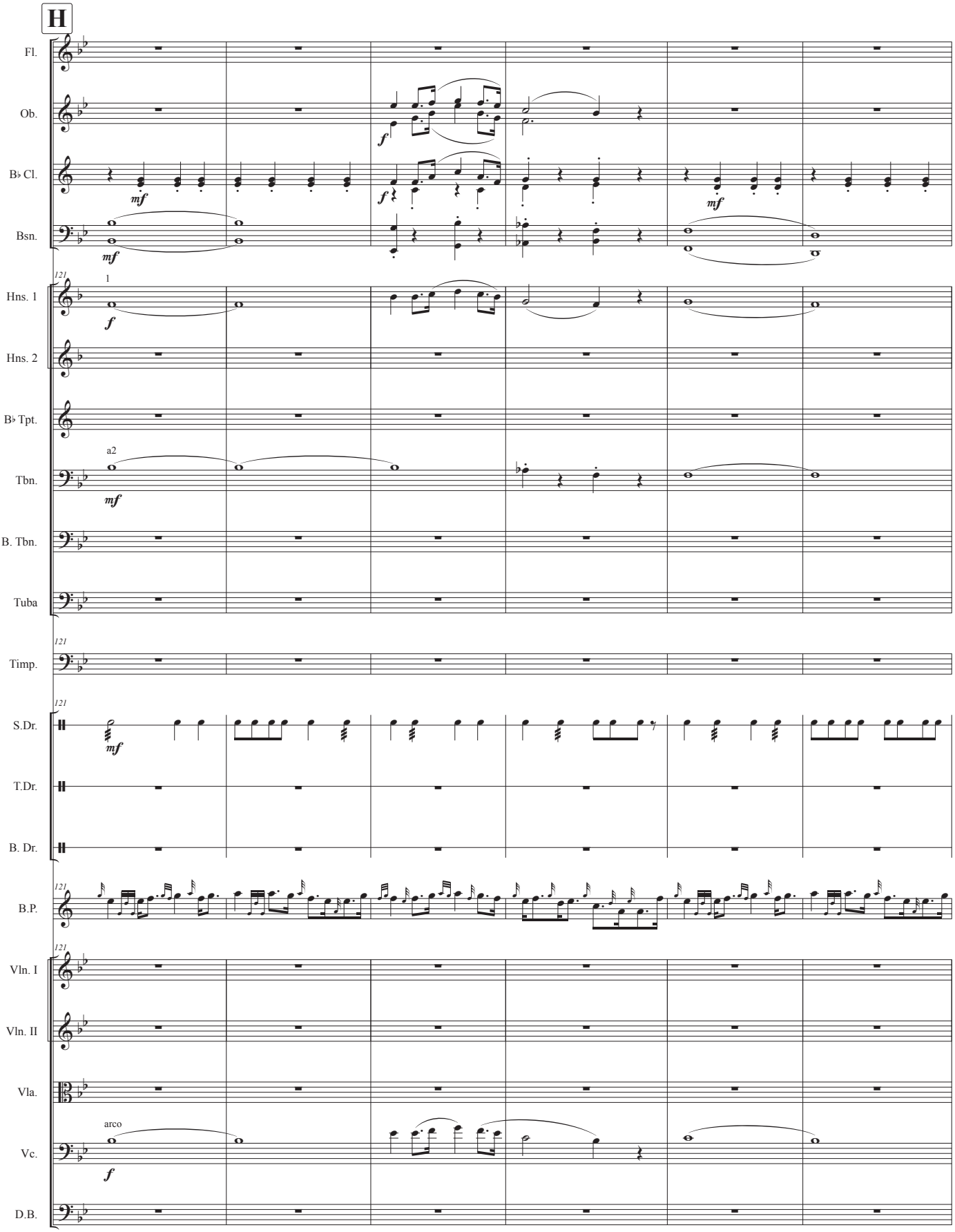
H
Fl.
Ob.
B♭ Cl.
Bsn.
Hns. 1
Hns. 2
B♭ Tpt.
Tbn.
B. Tbn.
Tuba
Timp.
S.Dr.
T.Dr.
B. Dr.
B.P.
Vln. I
Vln. II
Vla.
Vc.
D.B.
121
1
a2
arco
f
mf

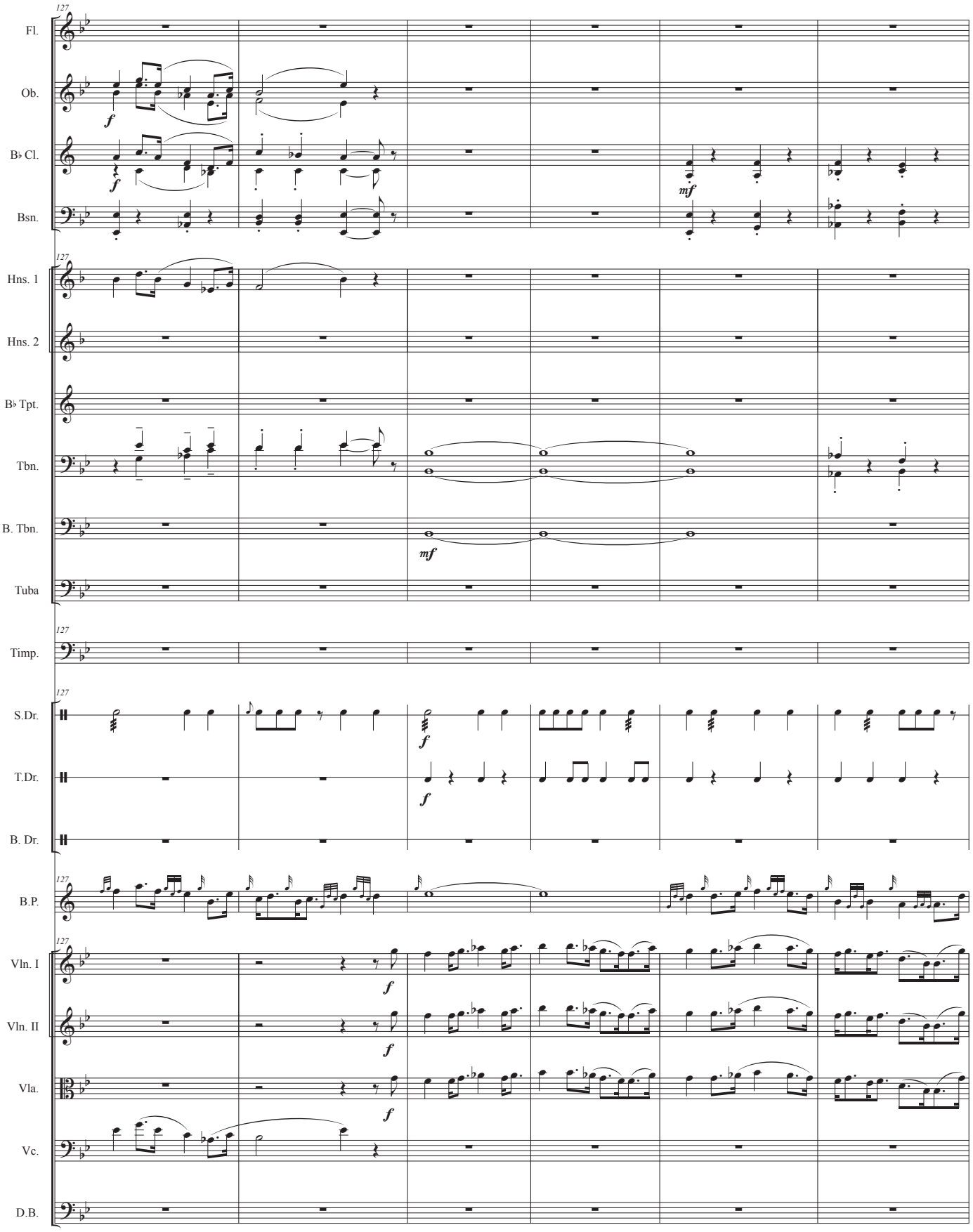
127
Fl.
Ob.
B♭ Cl.
Bsn.
Hns. 1
Hns. 2
B♭ Tpt.
Tbn.
B. Tbn.
Tuba
Timp.
S.Dr.
T.Dr.
B. Dr.
B.P.
Vln. I
Vln. II
Vla.
Vc.
D.B.
f
mf

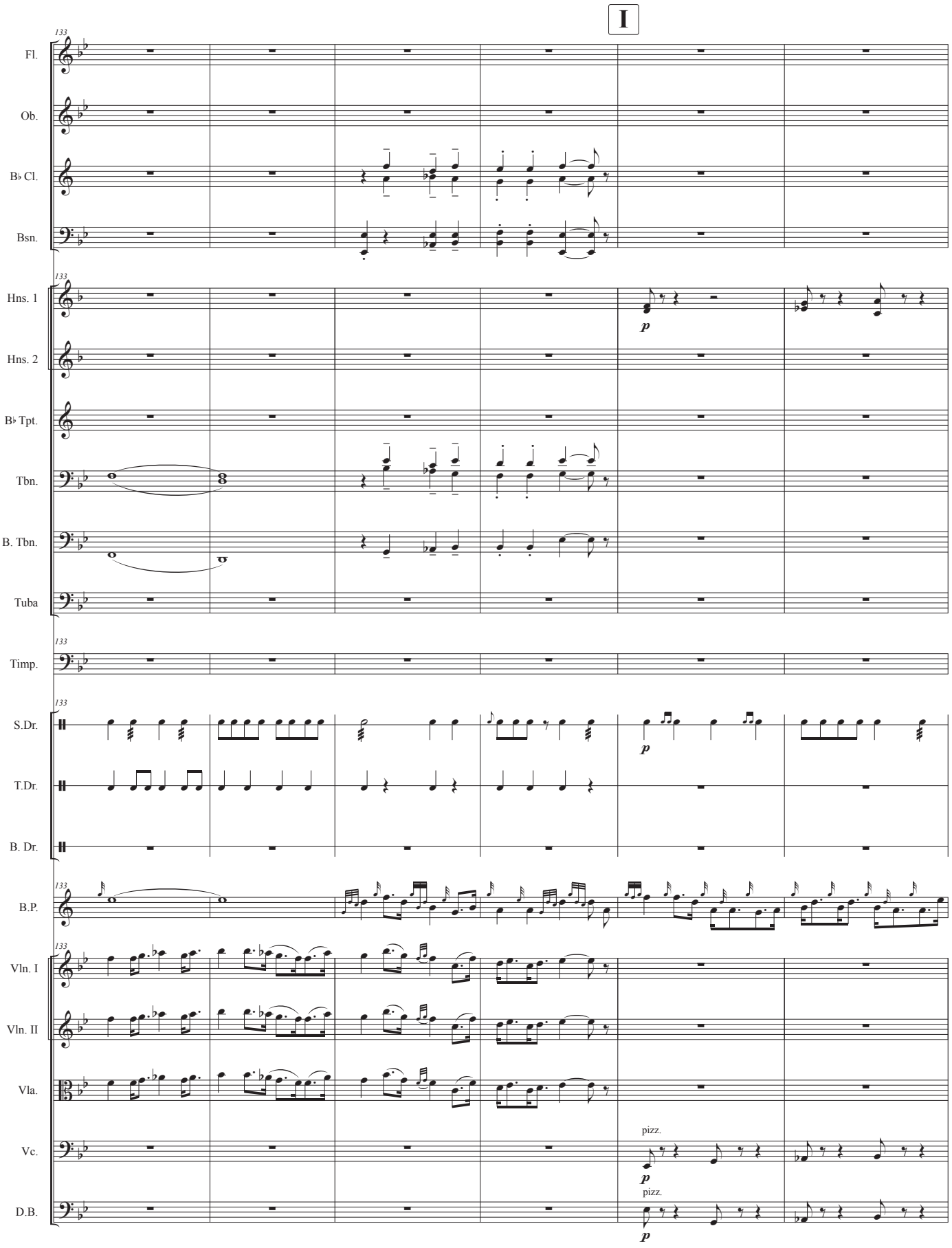
I
133
Fl.
Ob.
B♭ Cl.
Bsn.
Hns. 1
Hns. 2
B♭ Tpt.
Tbn.
B. Tbn.
Tuba
Timp.
S.Dr.
T.Dr.
B. Dr.
B.P.
Vln. I
Vln. II
Vla.
Vc.
D.B.
p
pizz.

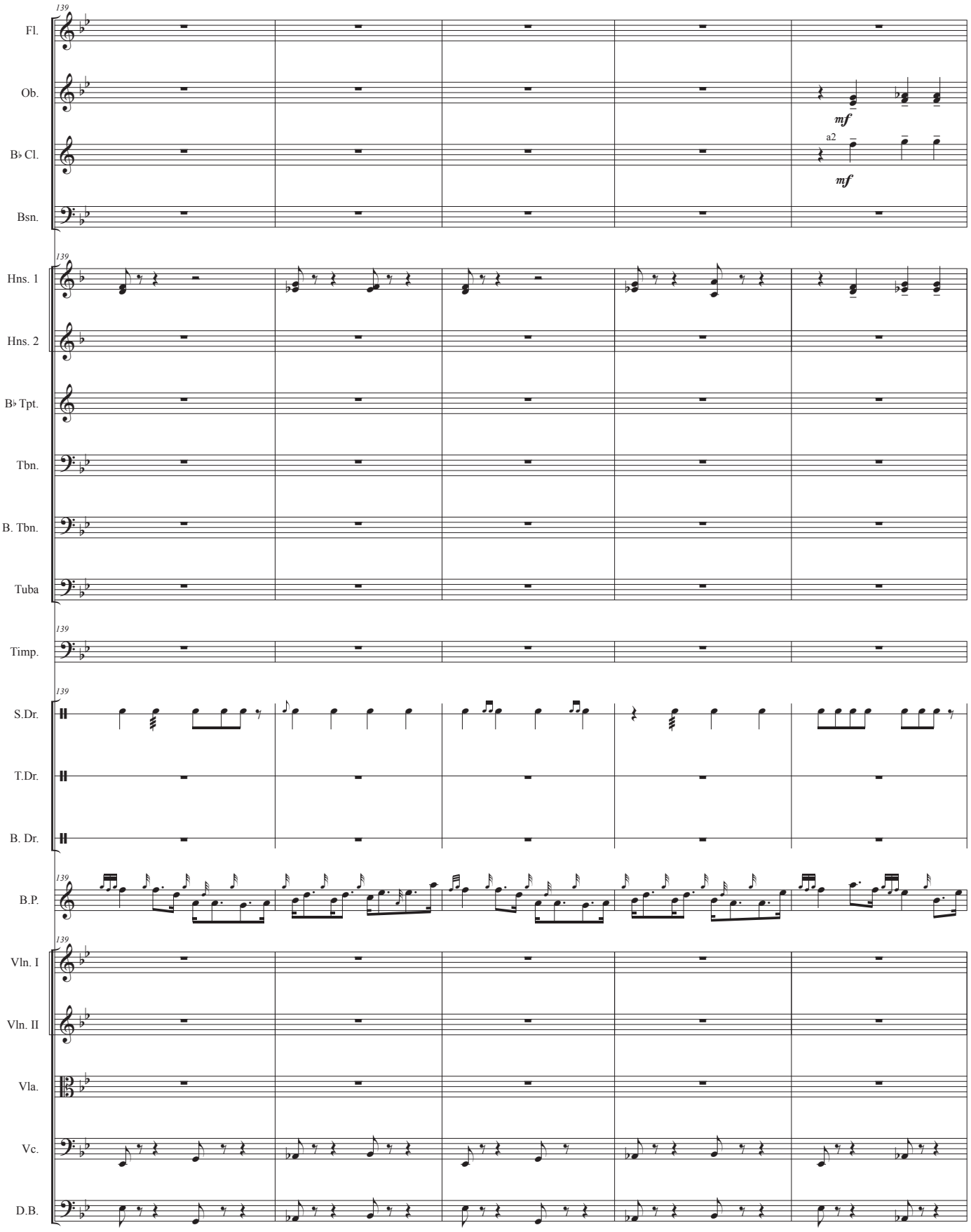
139
Fl.
Ob.
mf
B♭ Cl.
a2
mf
Bsn.
139
Hns. 1
Hns. 2
B♭ Tpt.
Tbn.
B. Tbn.
Tuba
139
Timp.
139
S.Dr.
T.Dr.
B. Dr.
139
B.P.
139
Vln. I
Vln. II
Vla.
Vc.
D.B.

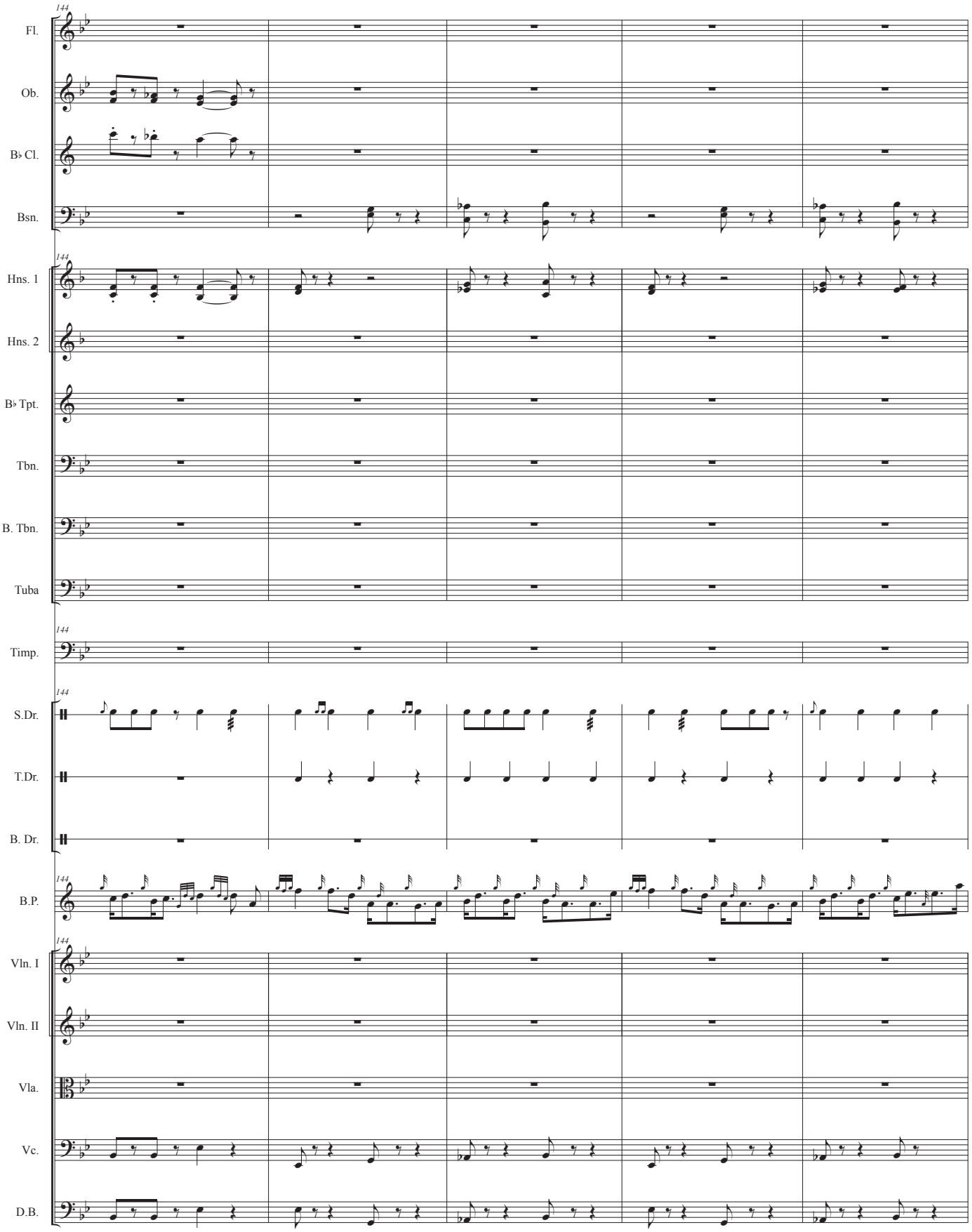
144
Fl.
Ob.
B♭ Cl.
Bsn.
144
Hns. 1
Hns. 2
B♭ Tpt.
Tbn.
B. Tbn.
Tuba
144
Timp.
144
S.Dr.
T.Dr.
B. Dr.
144
B.P.
144
Vln. I
Vln. II
Vla.
Vc.
D.B.

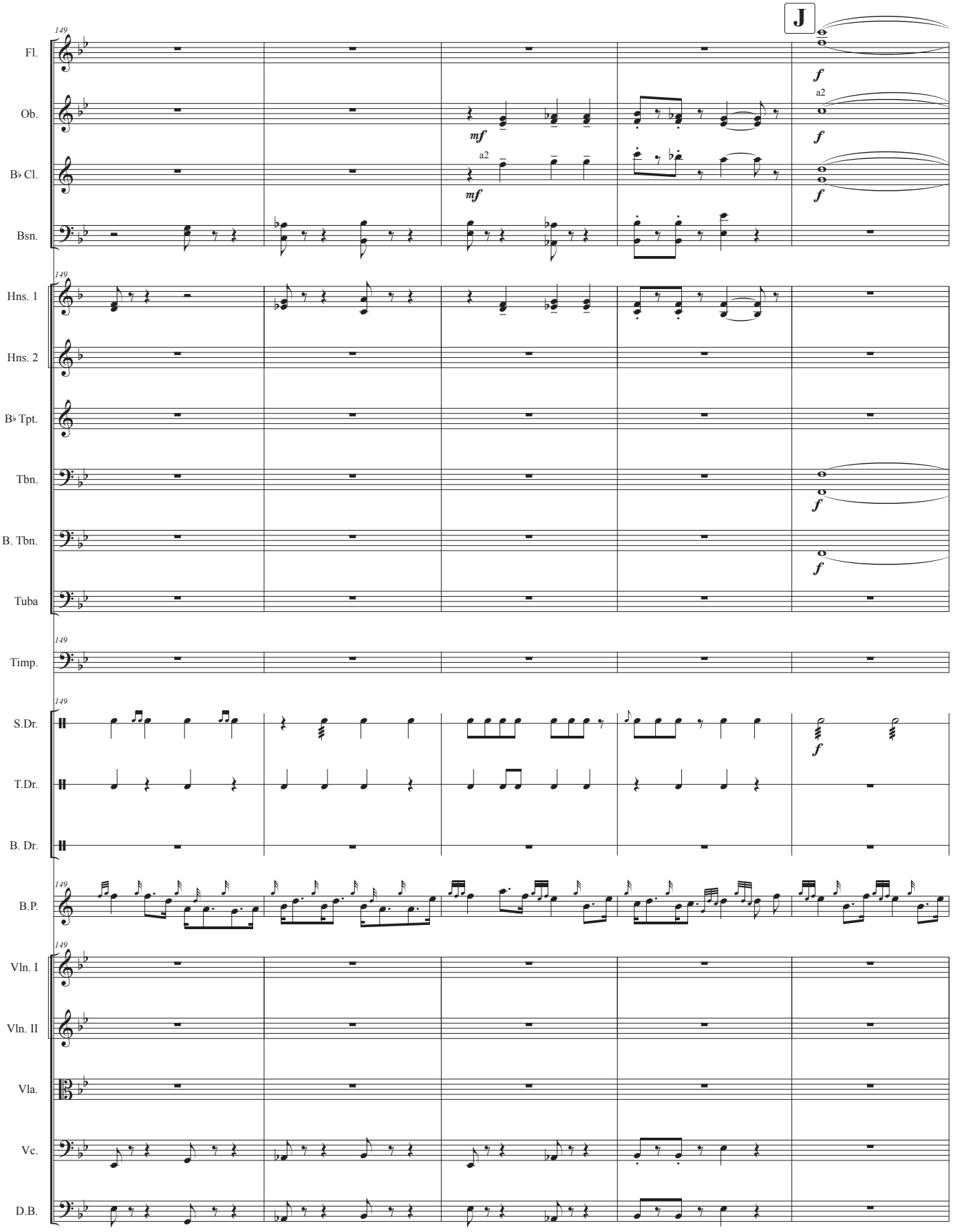
J
149
Fl.
Ob.
B♭ Cl.
Bsn.
Hns. 1
Hns. 2
B♭ Tpt.
Tbn.
B. Tbn.
Tuba
Timp.
S.Dr.
T.Dr.
B. Dr.
B.P.
Vln. I
Vln. II
Vla.
Vc.
D.B.
mf
f
a2

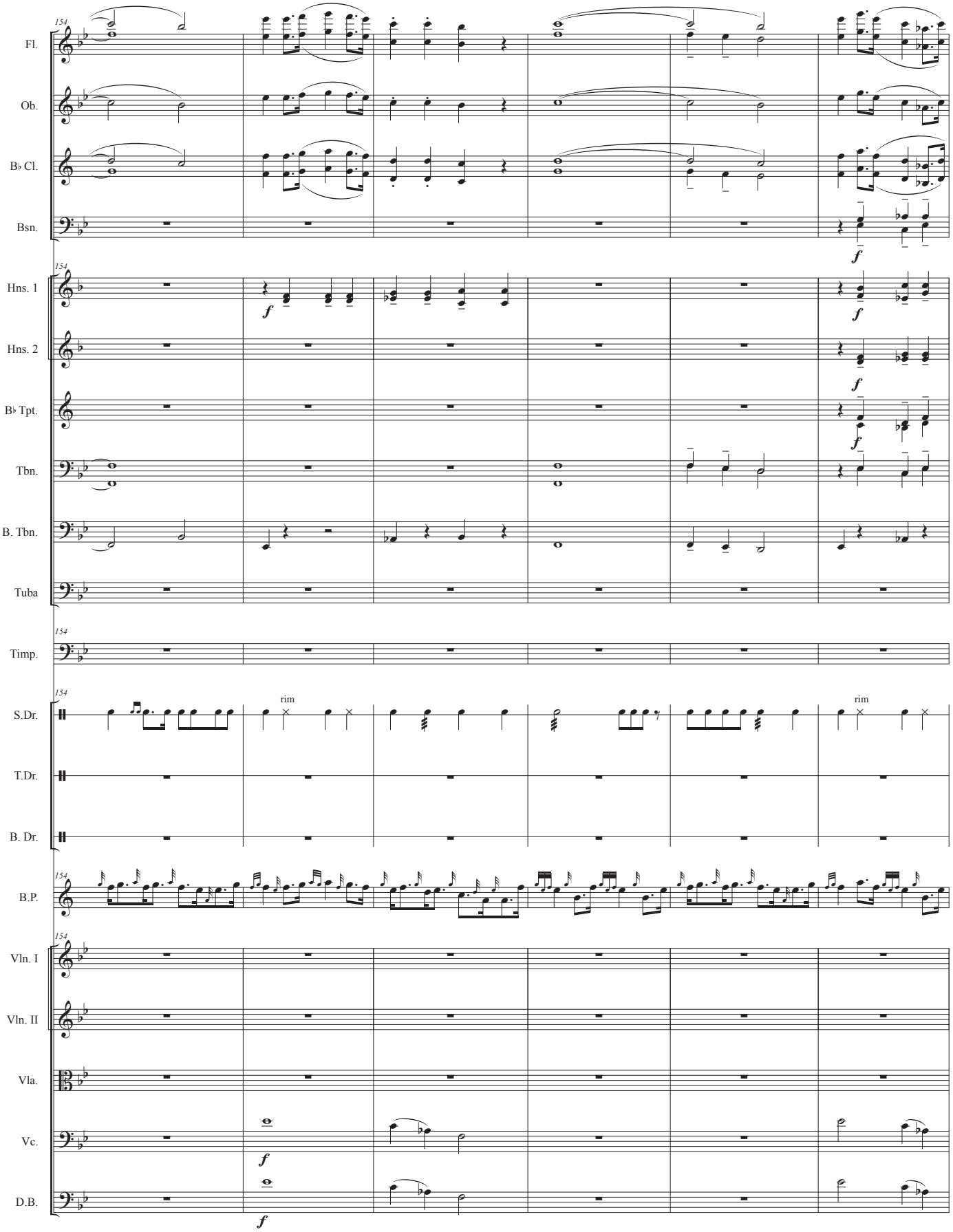
154
Fl.
Ob.
B♭ Cl.
Bsn.
Hns. 1
Hns. 2
B♭ Tpt.
Tbn.
B. Tbn.
Tuba
Timp.
S.Dr.
T.Dr.
B. Dr.
B.P.
Vln. I
Vln. II
Vla.
Vc.
D.B.
f
rim

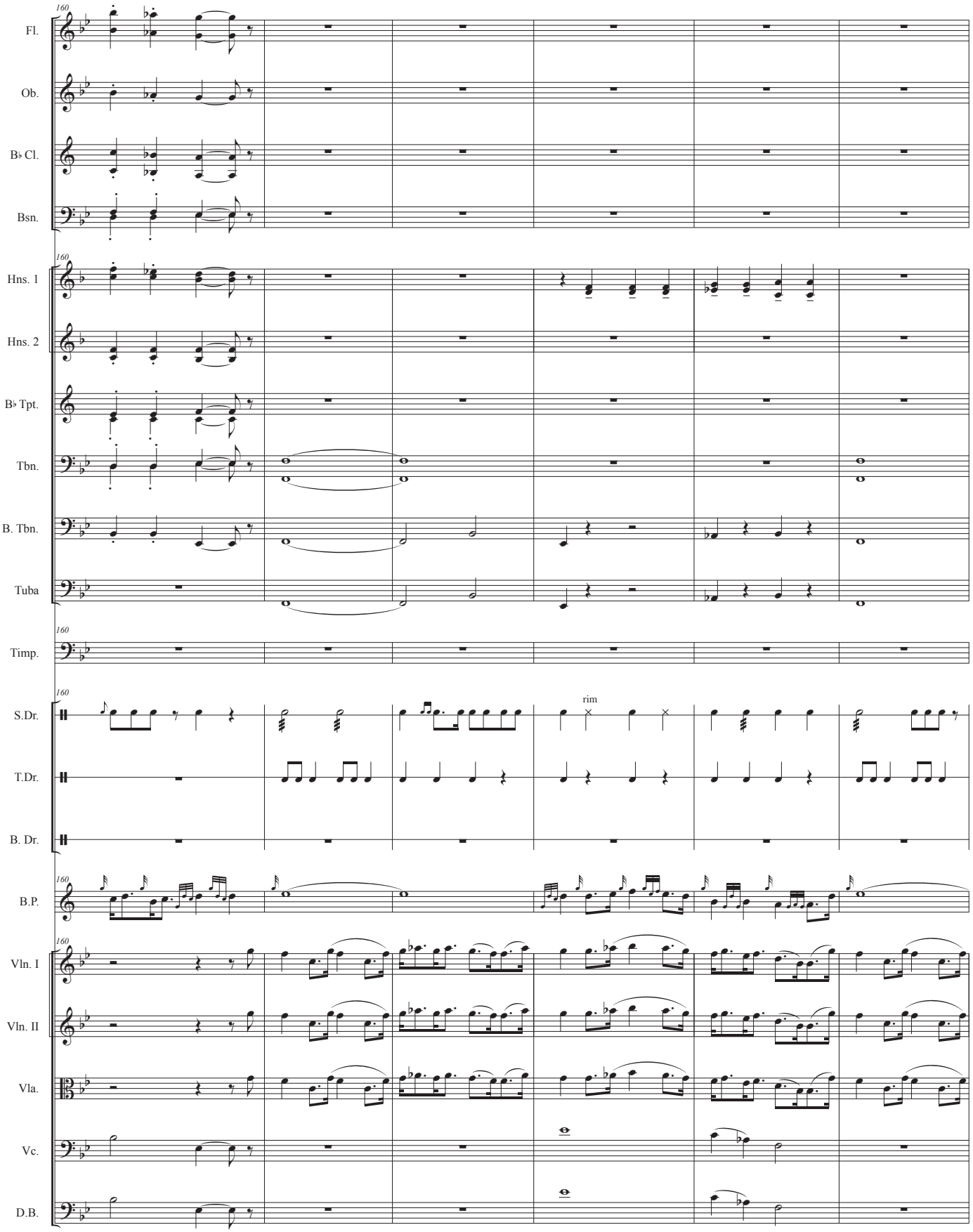
160
Fl.
Ob.
B♭ Cl.
Bsn.
160
Hns. 1
Hns. 2
B♭ Tpt.
Tbn.
B. Tbn.
Tuba
160
Timp.
160
S.Dr.
rim
T.Dr.
B. Dr.
160
B.P.
160
Vln. I
Vln. II
Vla.
Vc.
D.B.

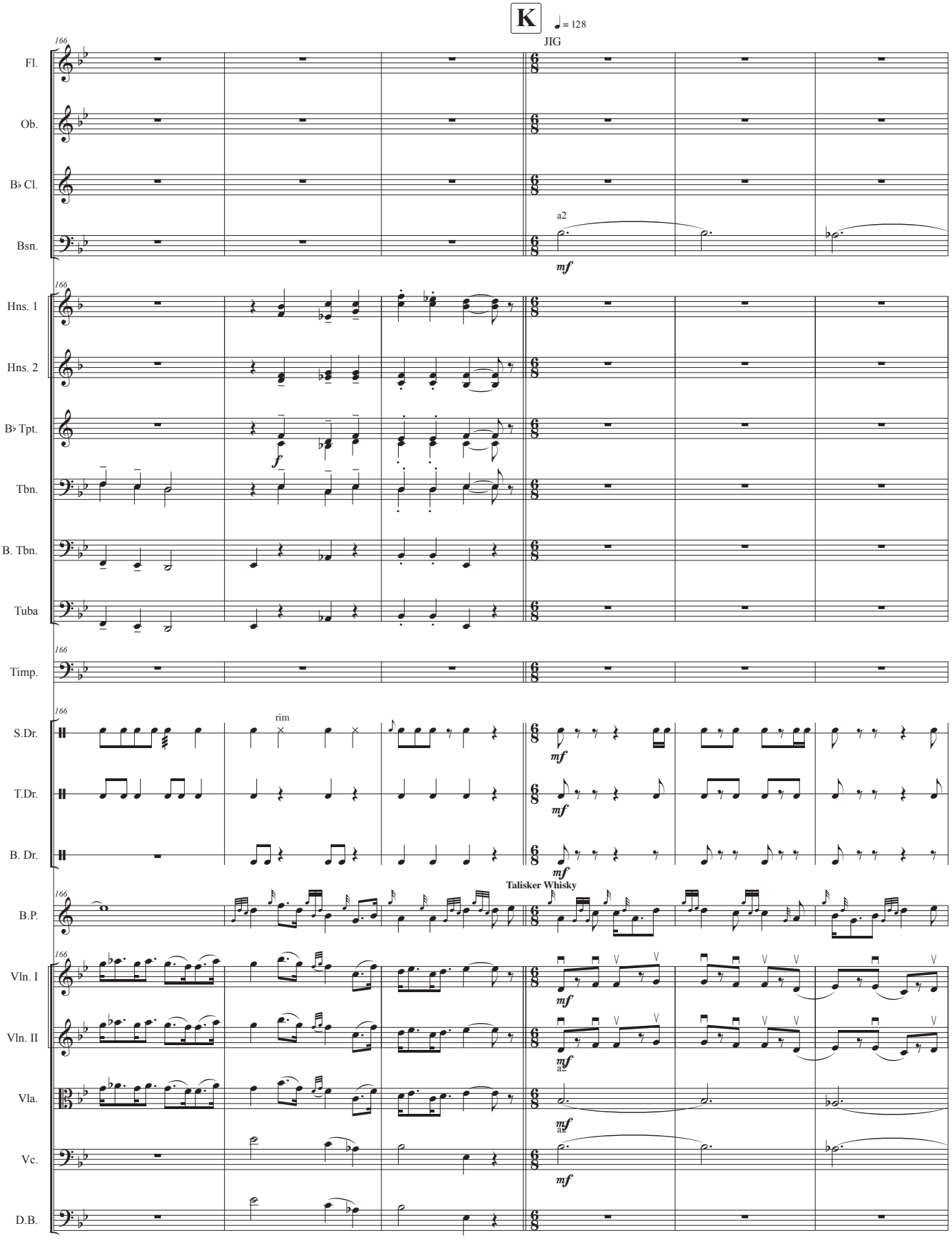
K
♩= 128
JIG
166
Fl.
Ob.
B♭ Cl.
Bsn.
a2
mf
Hns. 1
Hns. 2
B♭ Tpt.
f
Tbn.
B. Tbn.
Tuba
Timp.
S.Dr.
rim
T.Dr.
B. Dr.
Talisker Whisky
B.P.
Vln. I
Vln. II
Vla.
Vc.
D.B.

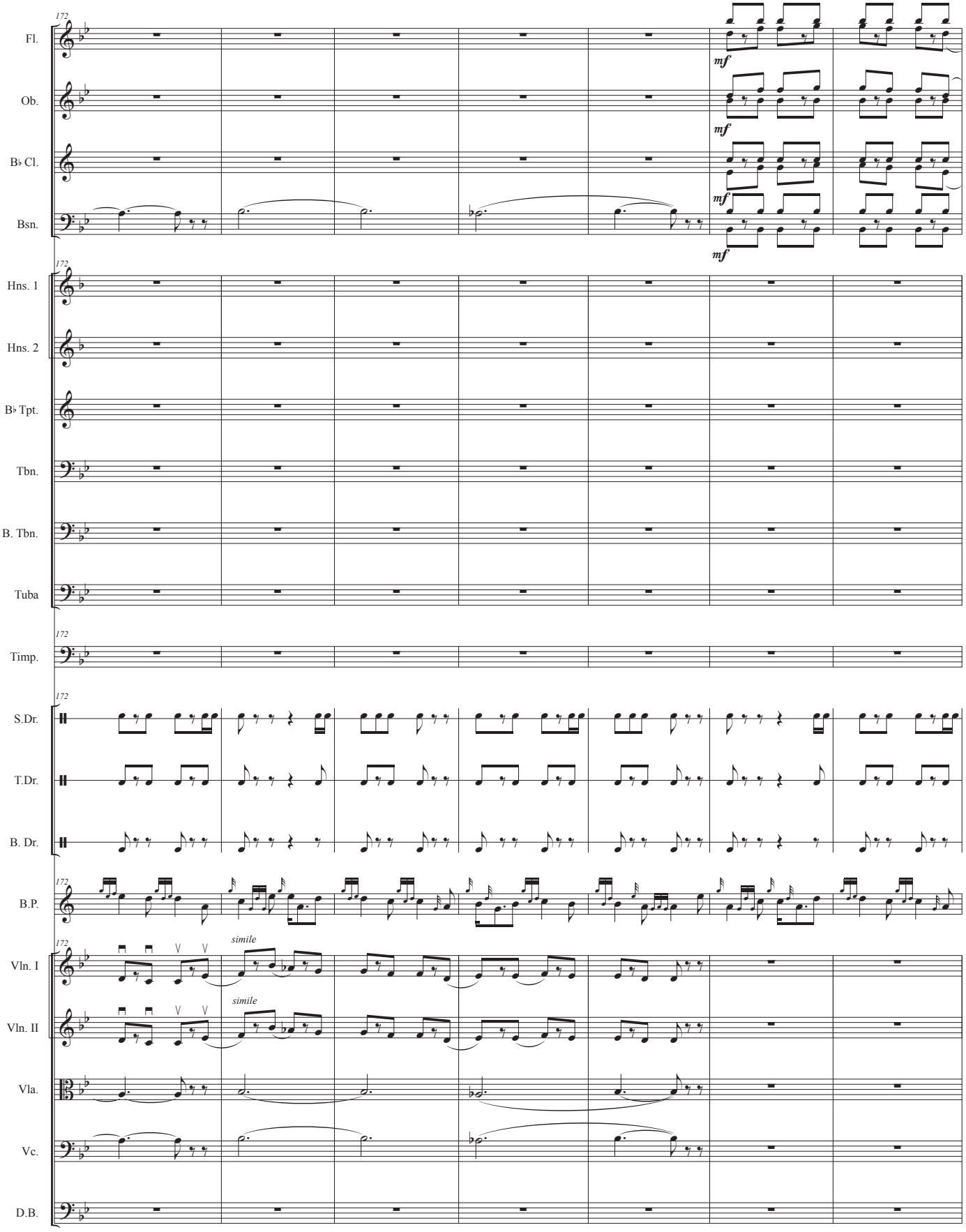
172
Fl.
Ob.
B♭ Cl.
Bsn.
mf
Hns. 1
Hns. 2
B♭ Tpt.
Tbn.
B. Tbn.
Tuba
Timp.
S.Dr.
T.Dr.
B. Dr.
B.P.
simile
Vln. I
Vln. II
Vla.
Vc.
D.B.

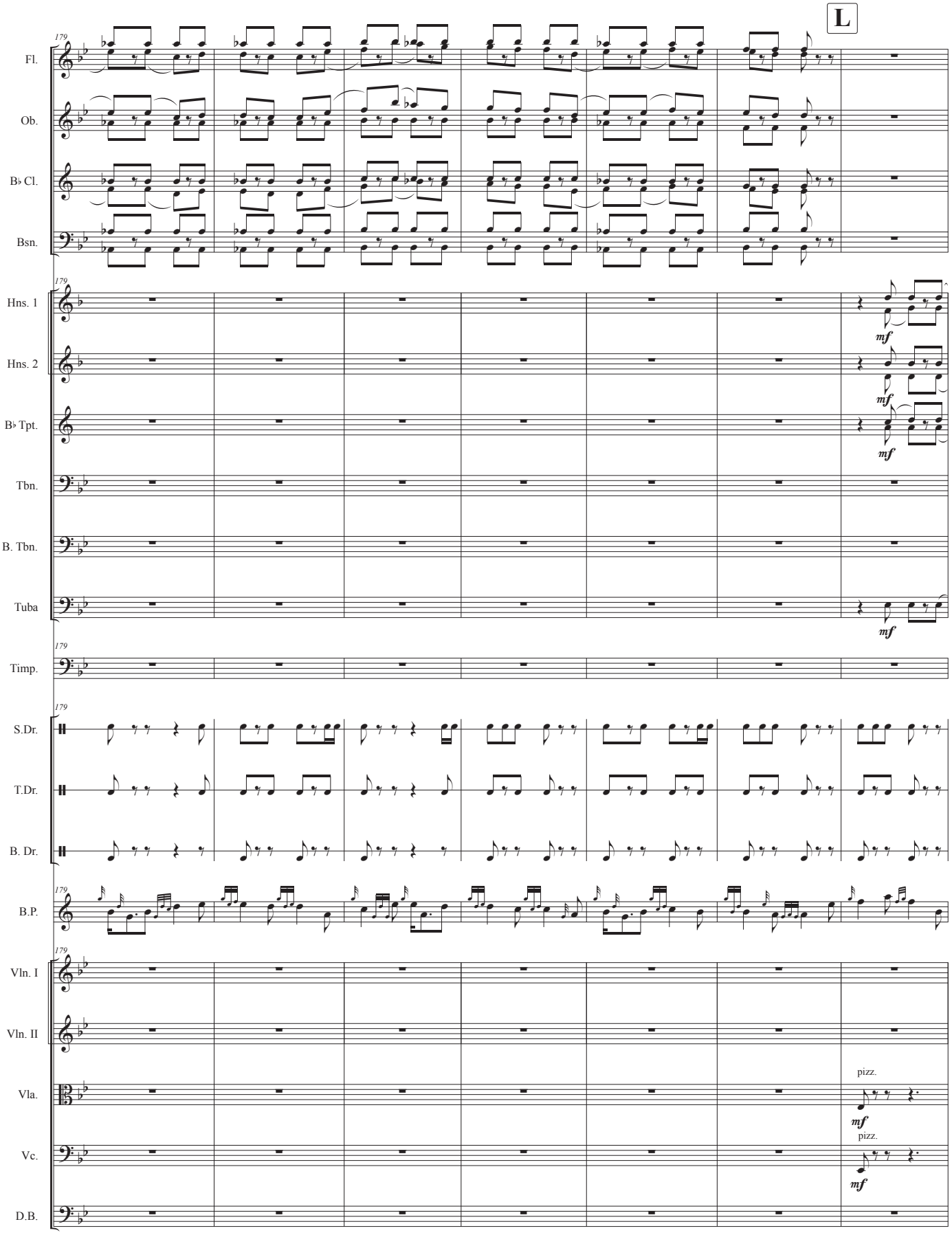
L
179
Fl.
Ob.
B♭ Cl.
Bsn.
Hns. 1
Hns. 2
B♭ Tpt.
Tbn.
B. Tbn.
Tuba
Timp.
S.Dr.
T.Dr.
B. Dr.
B.P.
Vln. I
Vln. II
Vla.
Vc.
D.B.
mf
pizz.

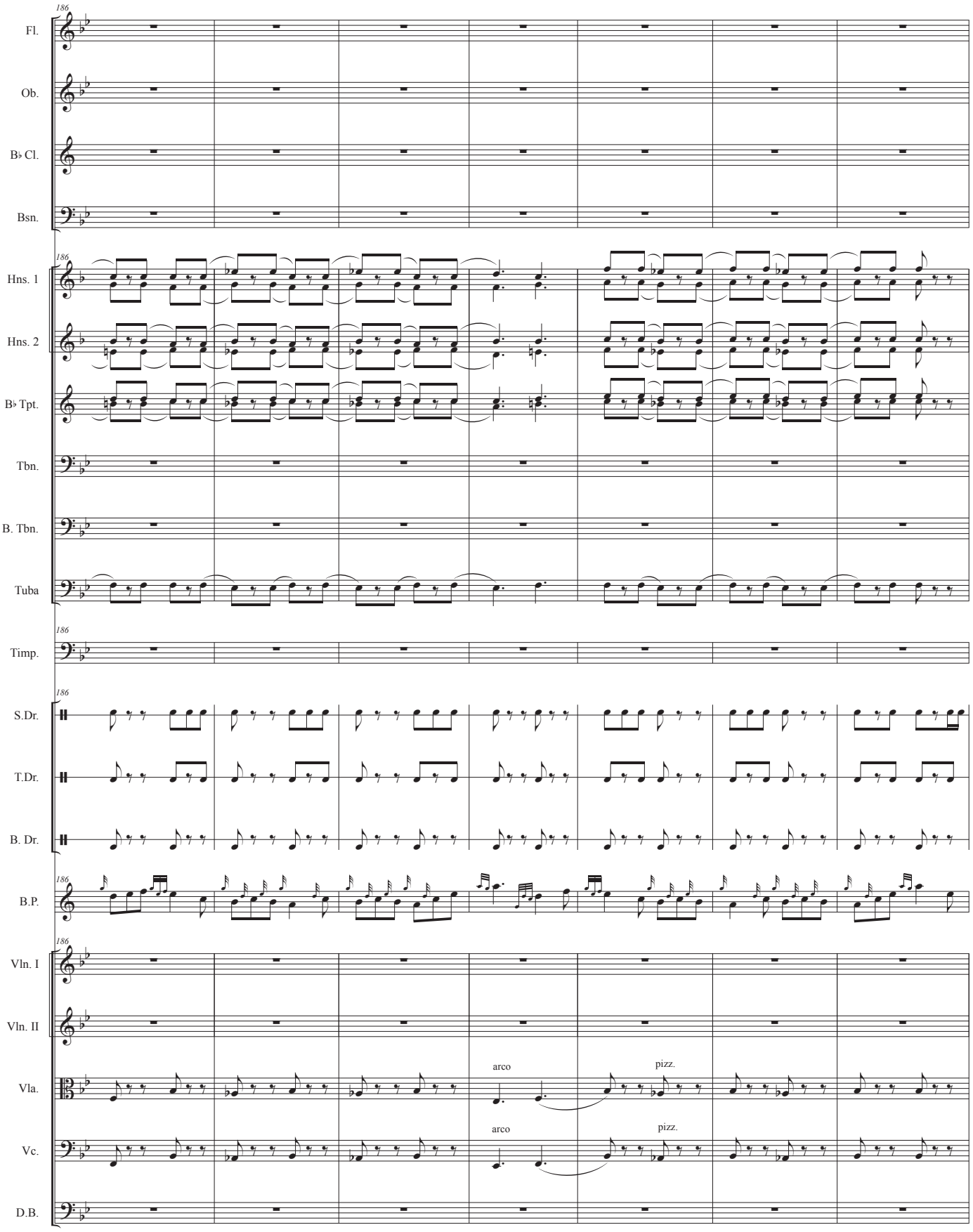
186
Fl.
Ob.
B♭ Cl.
Bsn.
186
Hns. 1
Hns. 2
B♭ Tpt.
Tbn.
B. Tbn.
Tuba
186
Timp.
186
S.Dr.
T.Dr.
B. Dr.
186
B.P.
186
Vln. I
Vln. II
arco
pizz.
Vla.
arco
pizz.
Vc.
D.B.

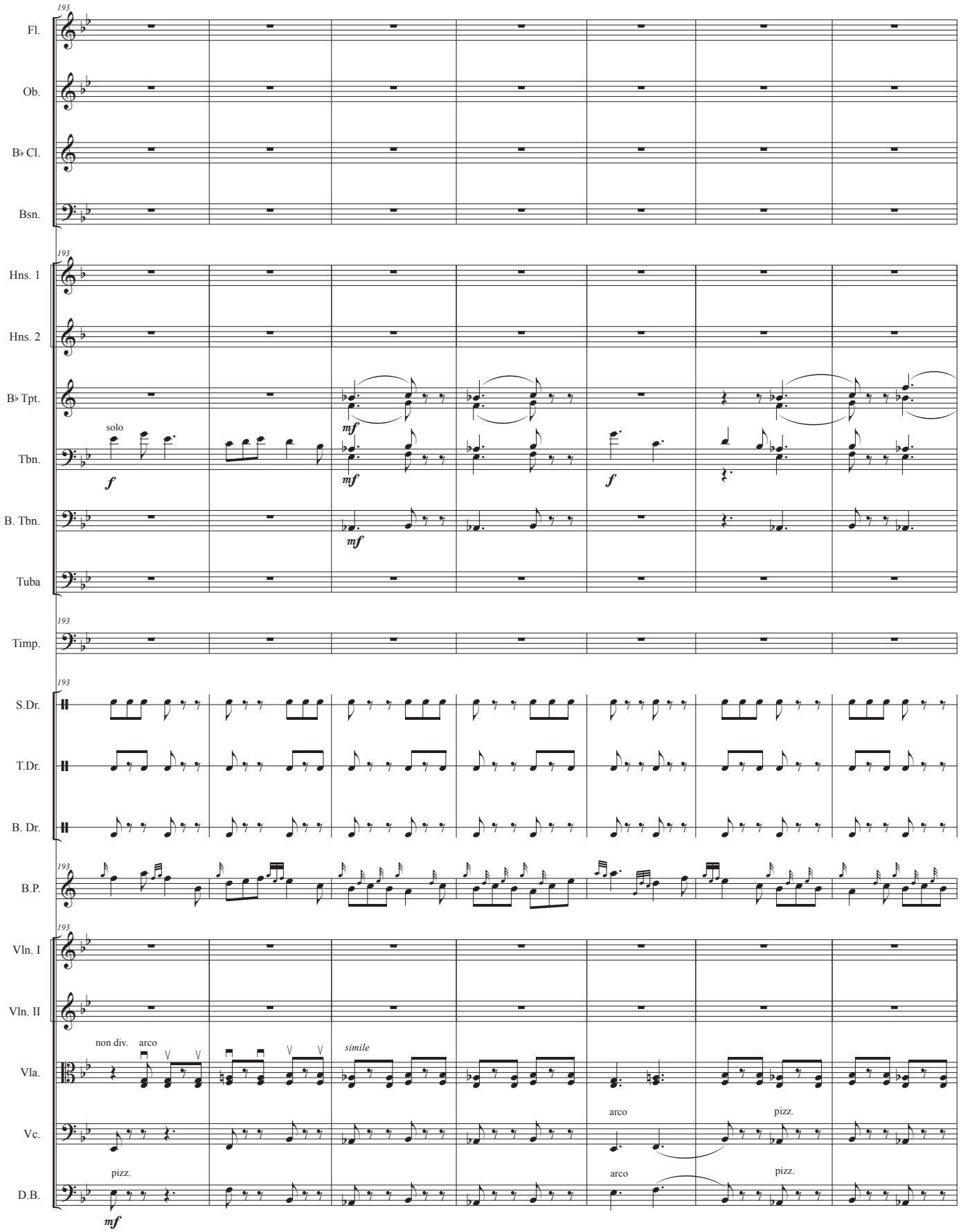
193
Fl.
Ob.
B♭ Cl.
Bsn.
193
Hns. 1
Hns. 2
B♭ Tpt.
Tbn.
B. Tbn.
Tuba
solo
f
mf
mf
mf
f
193
Timp.
193
S.Dr.
T.Dr.
B. Dr.
193
B.P.
193
Vln. I
Vln. II
Vla.
Vc.
D.B.
non div.
arco
simile
arco
pizz.
pizz.
arco
pizz.
mf

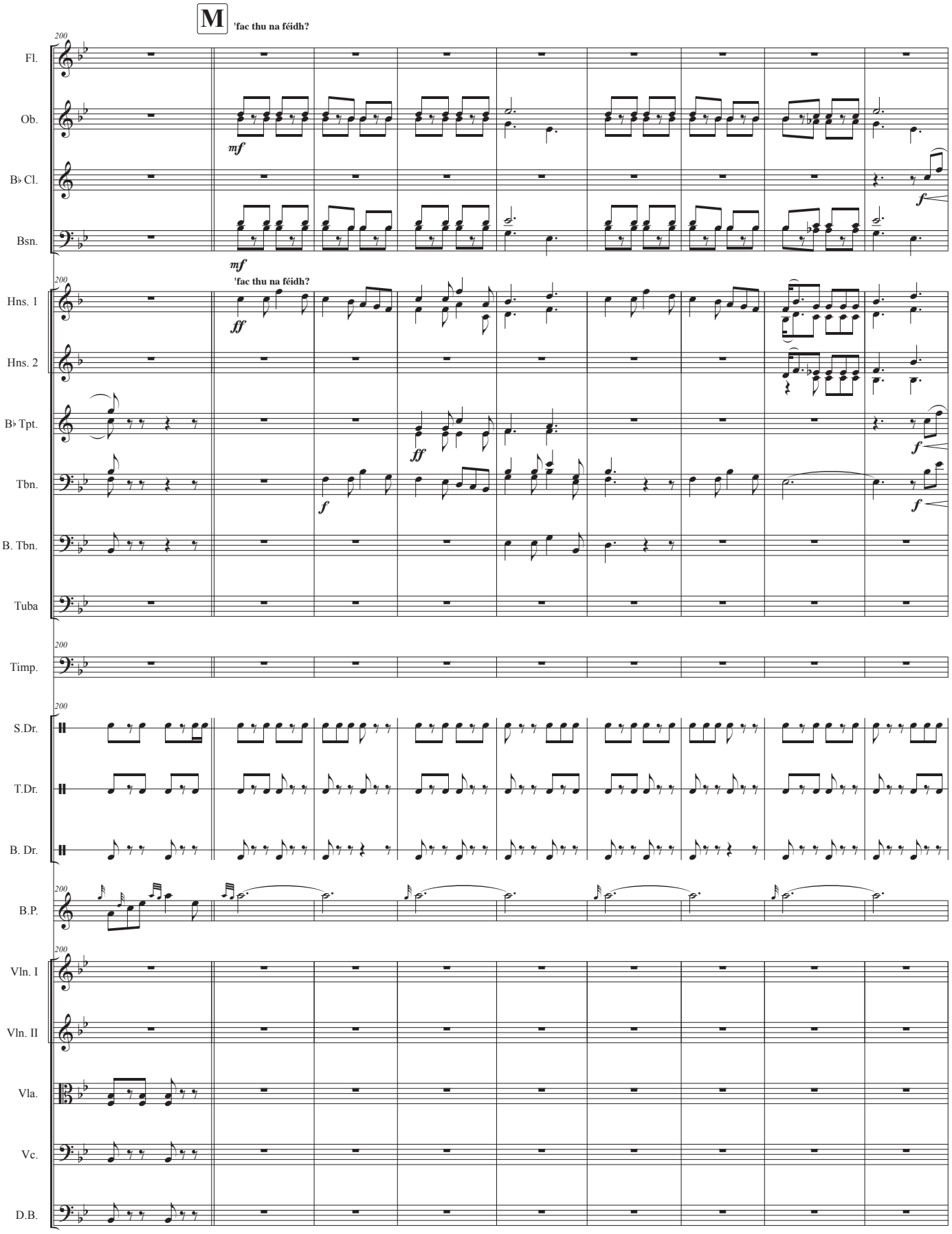
M
'fac thu na féidh?
200
Fl.
Ob.
B♭ Cl.
Bsn.
mf
f
Hns. 1
Hns. 2
B♭ Tpt.
Tbn.
B. Tbn.
Tuba
ff
Timp.
S.Dr.
T.Dr.
B. Dr.
B.P.
Vln. I
Vln. II
Vla.
Vc.
D.B.

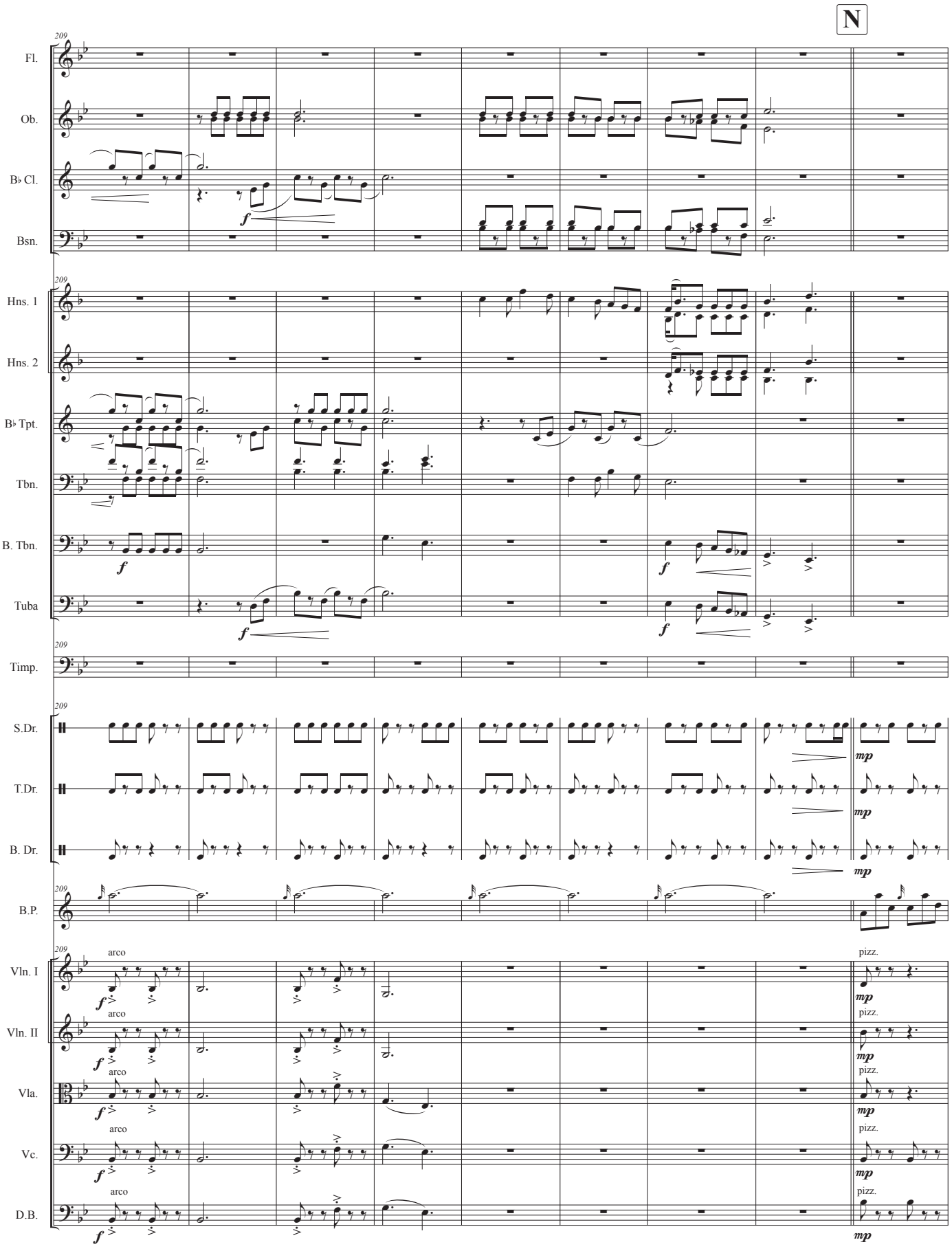
N
209
Fl.
Ob.
B♭ Cl.
Bsn.
Hns. 1
Hns. 2
B♭ Tpt.
Tbn.
B. Tbn.
Tuba
Timp.
S.Dr.
T.Dr.
B. Dr.
B.P.
Vln. I
Vln. II
Vla.
Vc.
D.B.
f
mp
arco
pizz.

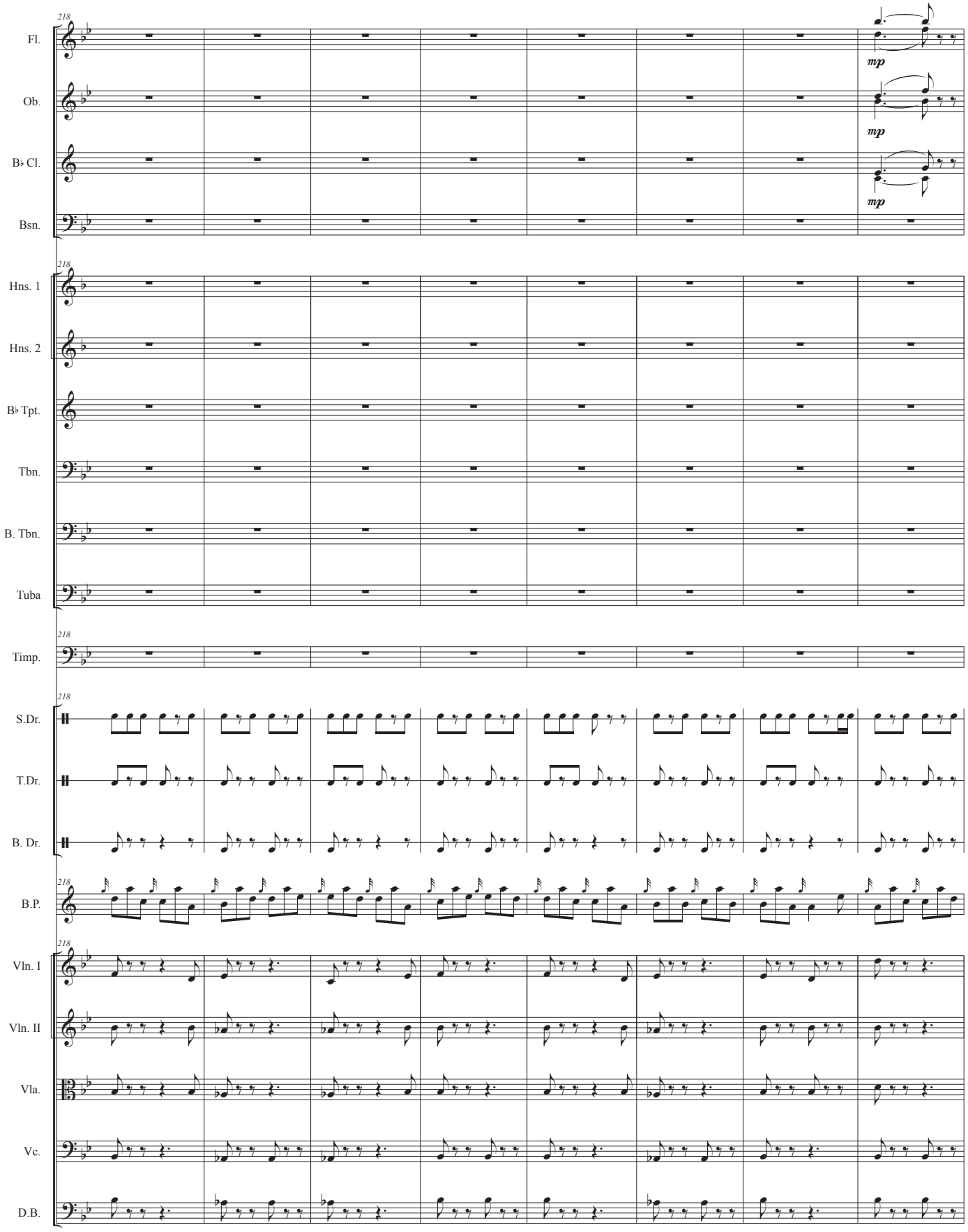
218
Fl.
Ob.
B♭ Cl.
Bsn.
mp
mp
mp
218
Hns. 1
Hns. 2
B♭ Tpt.
Tbn.
B. Tbn.
Tuba
218
Timp.
218
S.Dr.
T.Dr.
B. Dr.
218
B.P.
218
Vln. I
Vln. II
Vla.
Vc.
D.B.

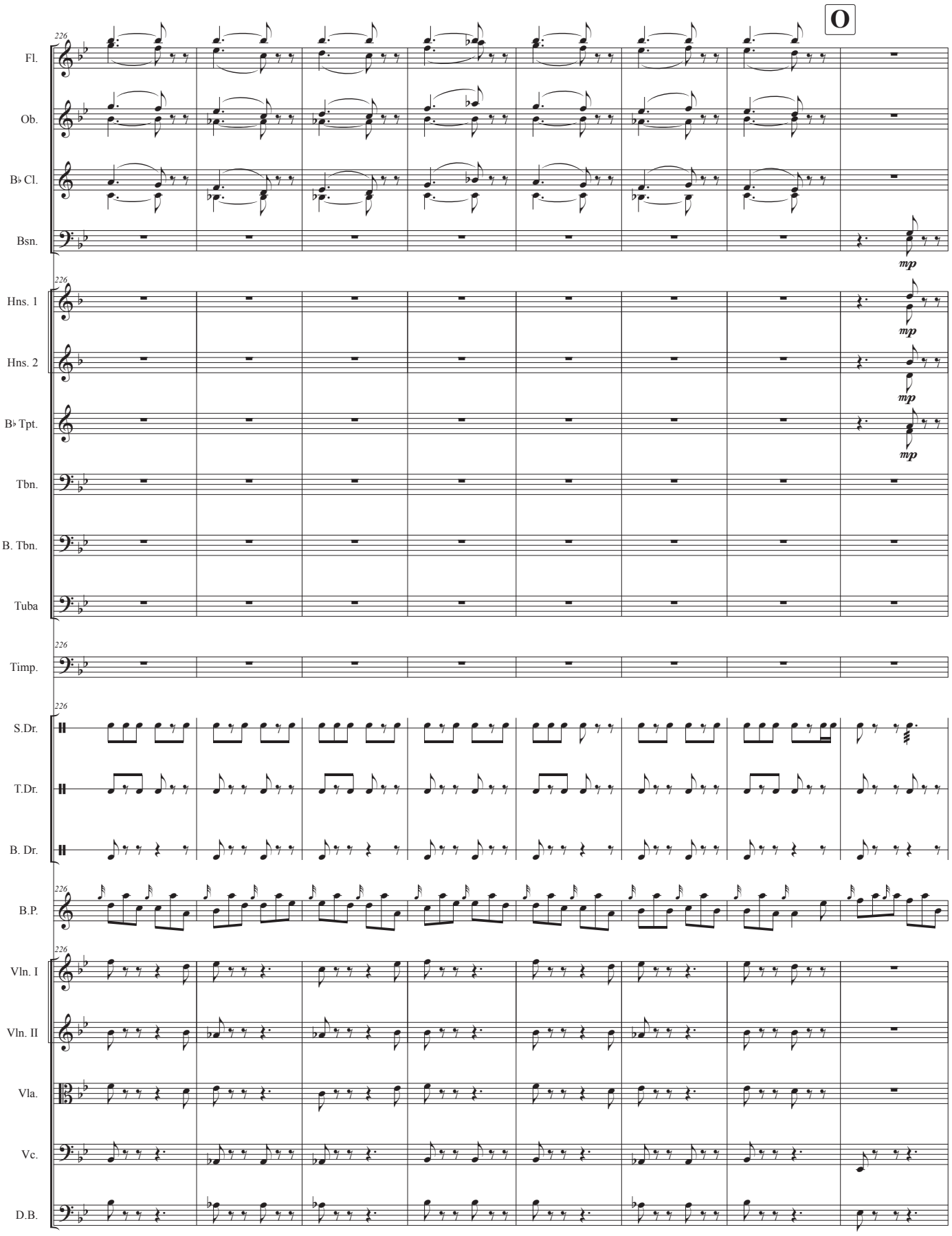
O
226
Fl.
Ob.
B♭ Cl.
Bsn.
mp
Hns. 1
Hns. 2
B♭ Tpt.
Tbn.
B. Tbn.
Tuba
Timp.
S.Dr.
T.Dr.
B. Dr.
B.P.
Vln. I
Vln. II
Vla.
Vc.
D.B.

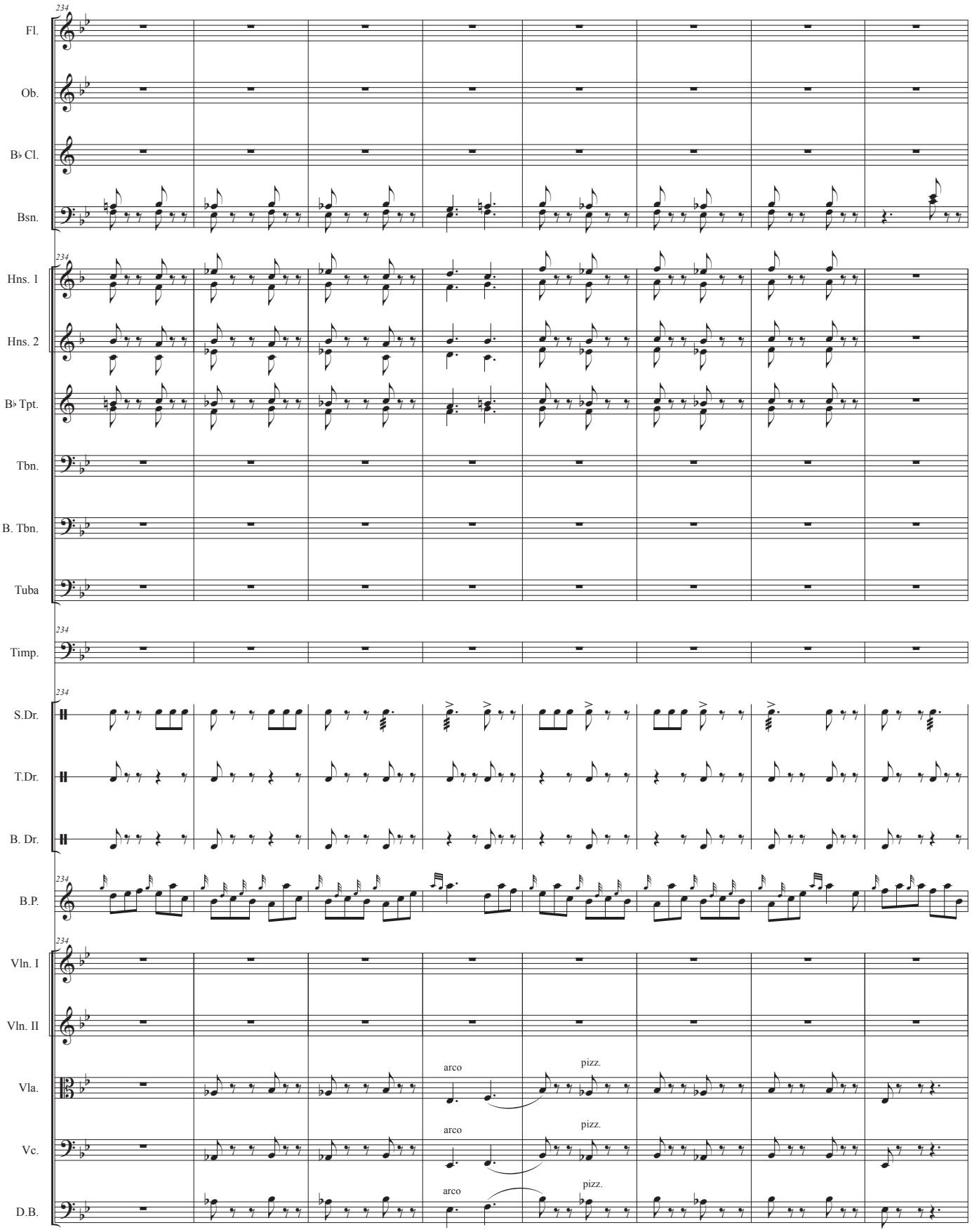
234
Fl.
Ob.
B♭ Cl.
Bsn.
234
Hns. 1
Hns. 2
B♭ Tpt.
Tbn.
B. Tbn.
Tuba
234
Timp.
234
S.Dr.
T.Dr.
B. Dr.
234
B.P.
234
Vln. I
Vln. II
Vla.
Vc.
D.B.
arco
pizz.
arco
pizz.
arco
pizz.

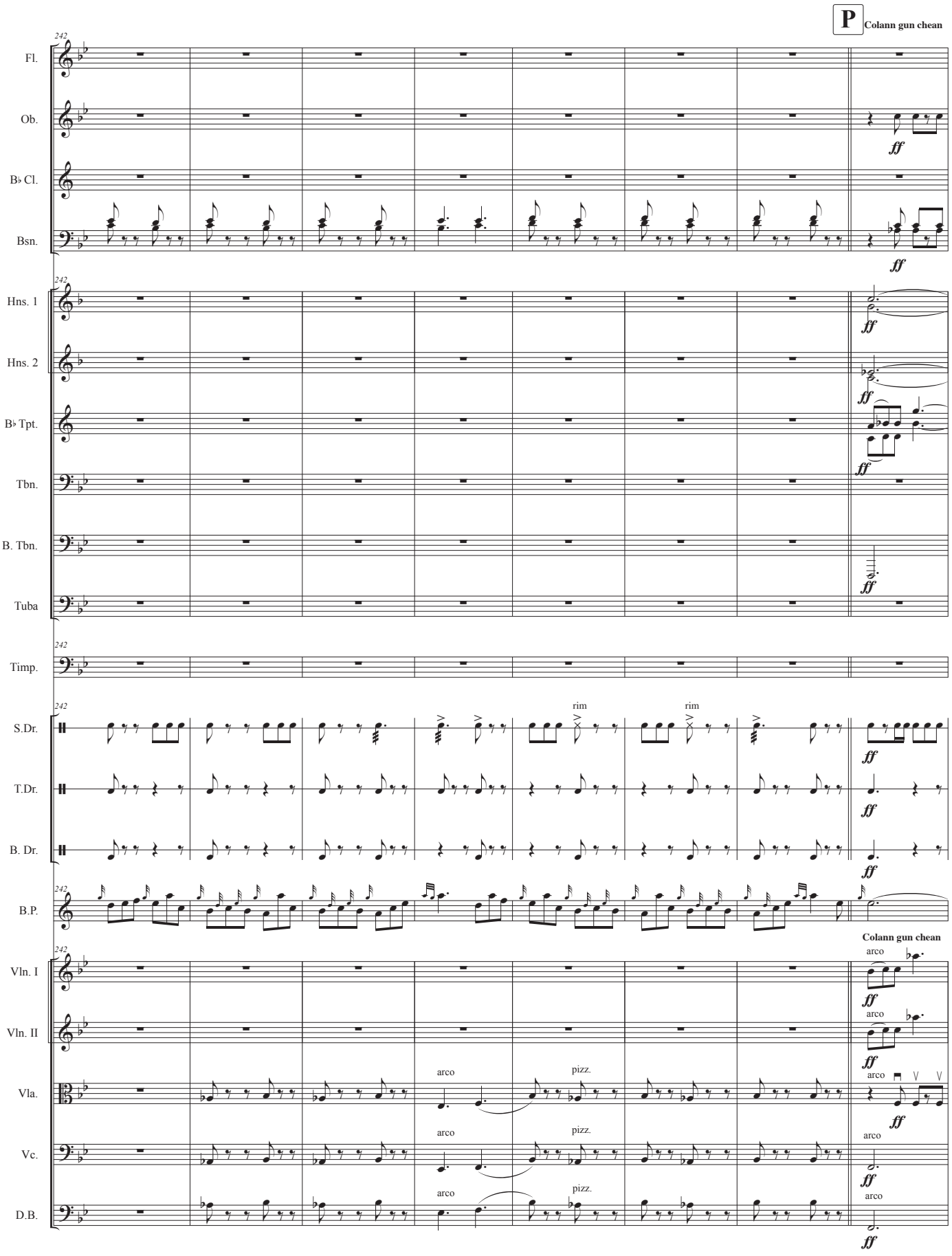
P
Colann gun chean
242
Fl.
Ob.
B♭ Cl.
Bsn.
Hns. 1
Hns. 2
B♭ Tpt.
Tbn.
B. Tbn.
Tuba
Timp.
S.Dr.
T.Dr.
B. Dr.
B.P.
Vln. I
Vln. II
Vla.
Vc.
D.B.
ff
rim
arco
pizz.
Colann gun chean

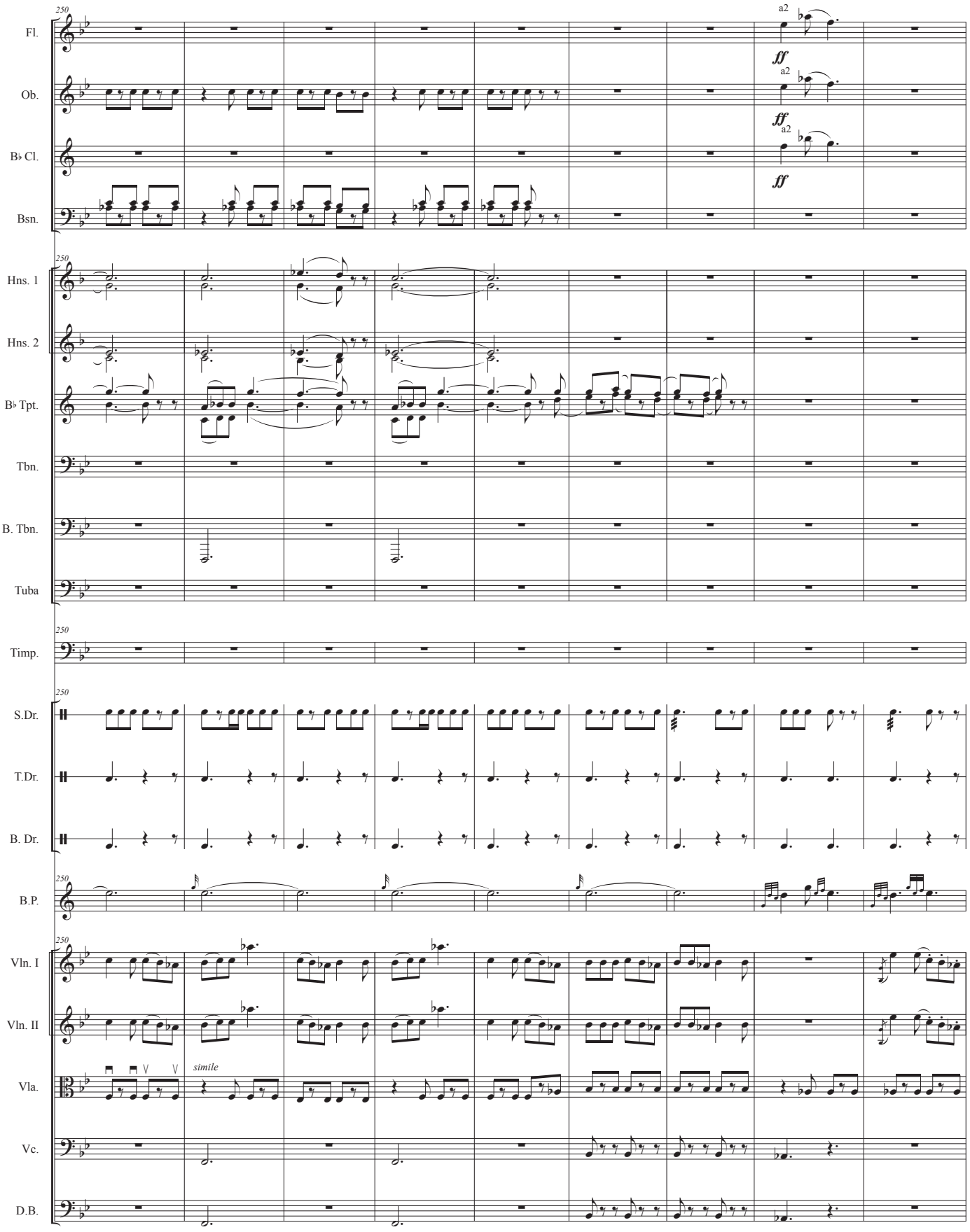
250
Fl.
Ob.
B♭ Cl.
Bsn.
a2
ff
Hns. 1
Hns. 2
B♭ Tpt.
Tbn.
B. Tbn.
Tuba
Timp.
S.Dr.
T.Dr.
B. Dr.
B.P.
Vln. I
Vln. II
Vla.
Vc.
D.B.
simile

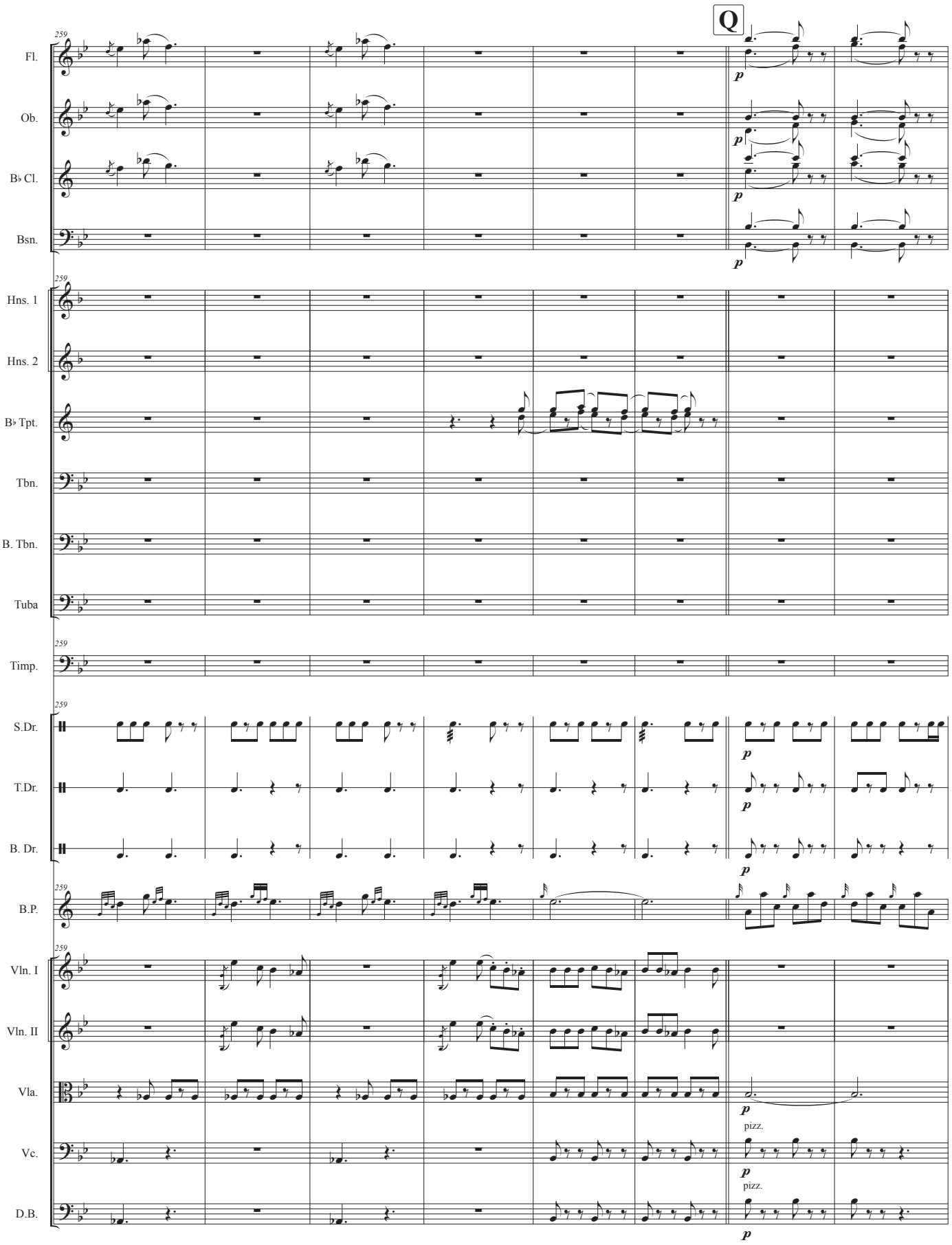
Q
259
Fl.
Ob.
B♭ Cl.
Bsn.
Hns. 1
Hns. 2
B♭ Tpt.
Tbn.
B. Tbn.
Tuba
Timp.
S.Dr.
T.Dr.
B. Dr.
B.P.
Vln. I
Vln. II
Vla.
Vc.
D.B.
p
pizz.

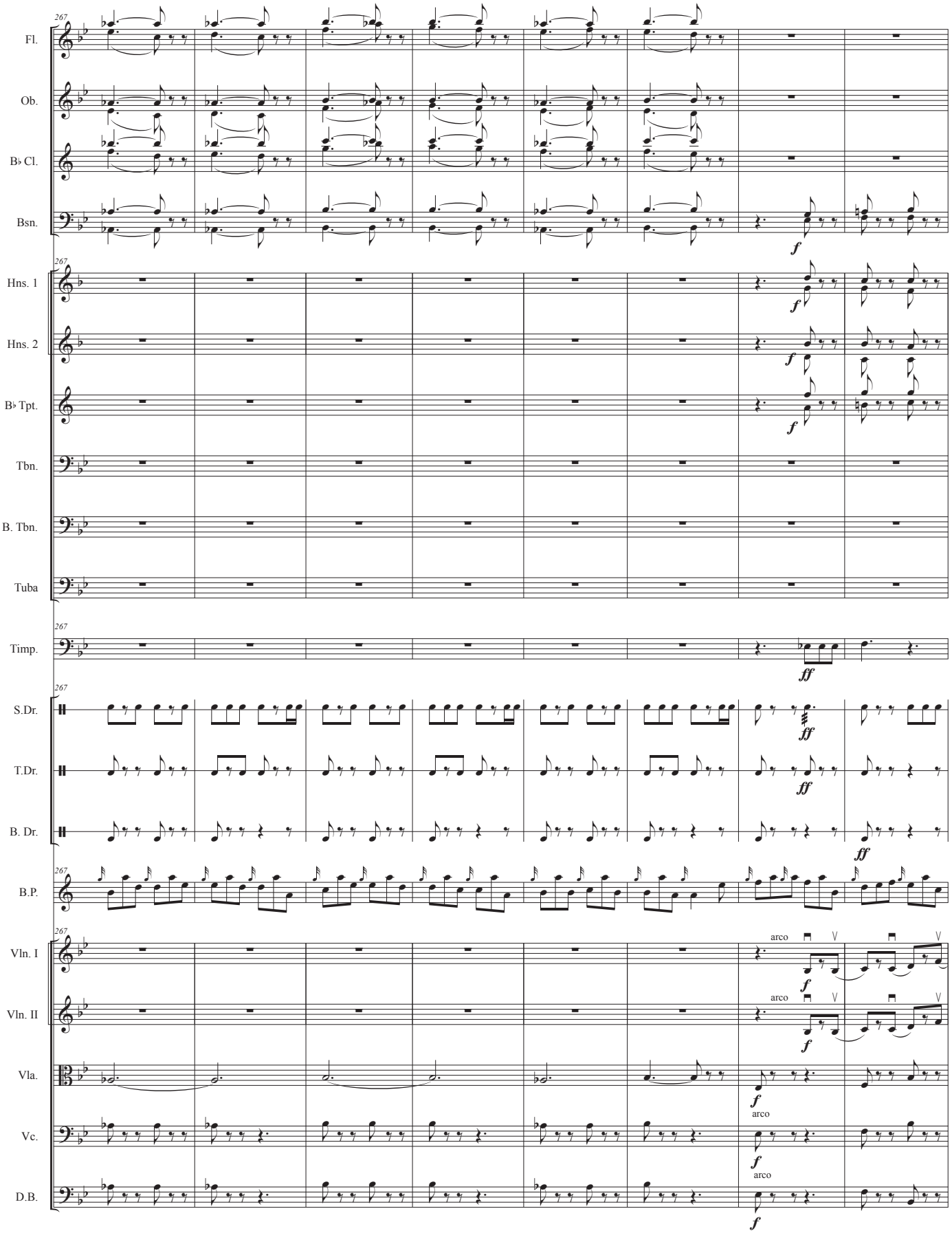
267
Fl.
Ob.
B♭ Cl.
Bsn.
Hns. 1
Hns. 2
B♭ Tpt.
Tbn.
B. Tbn.
Tuba
Timp.
S.Dr.
T.Dr.
B. Dr.
B.P.
Vln. I
Vln. II
Vla.
Vc.
D.B.
f
ff
arco

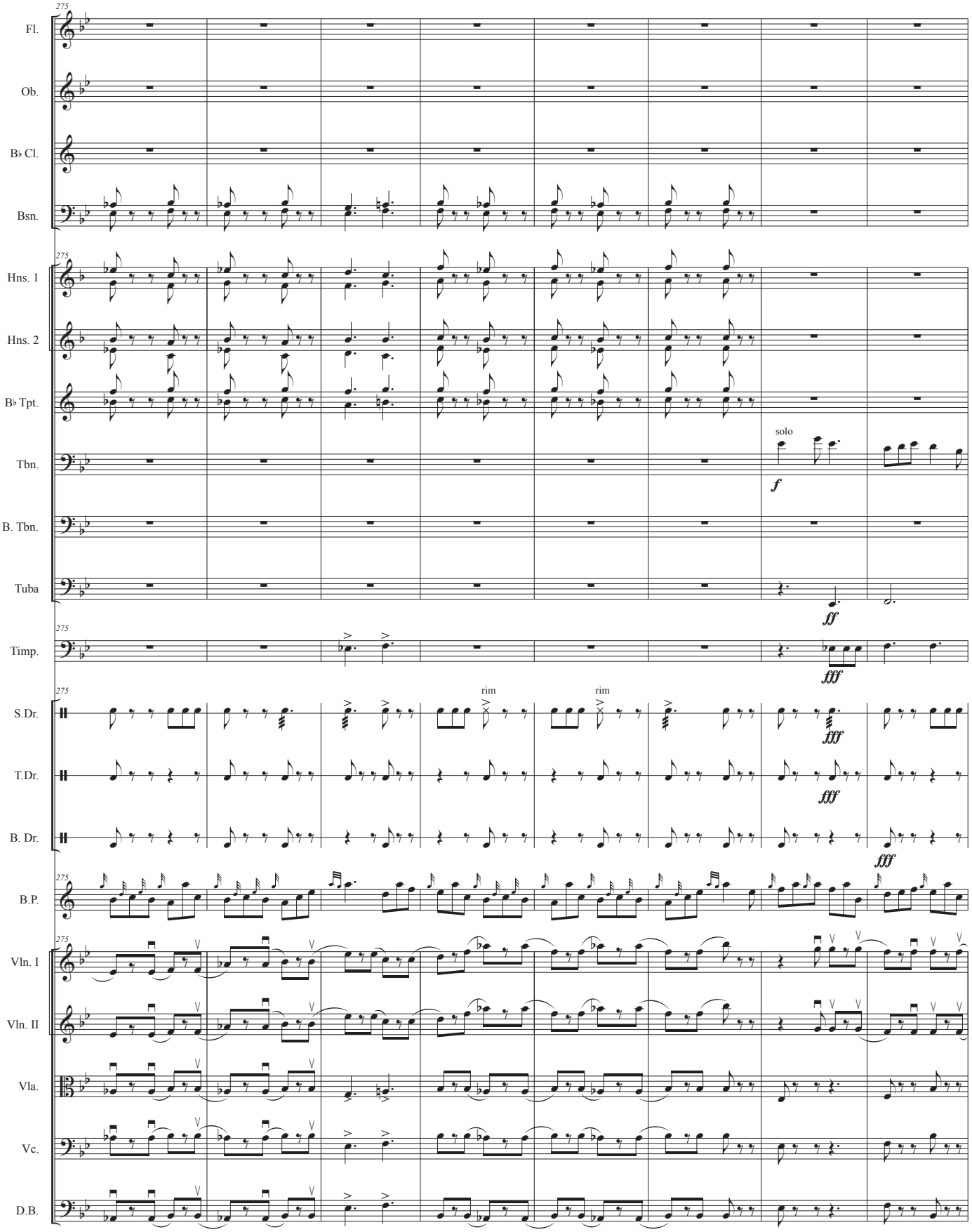
275
Fl.
Ob.
B♭ Cl.
Bsn.
Hns. 1
Hns. 2
B♭ Tpt.
solo
f
Tbn.
B. Tbn.
Tuba
ff
Timp.
fff
S.Dr.
rim
rim
fff
T.Dr.
fff
B. Dr.
fff
B.P.
Vln. I
Vln. II
Vla.
Vc.
D.B.

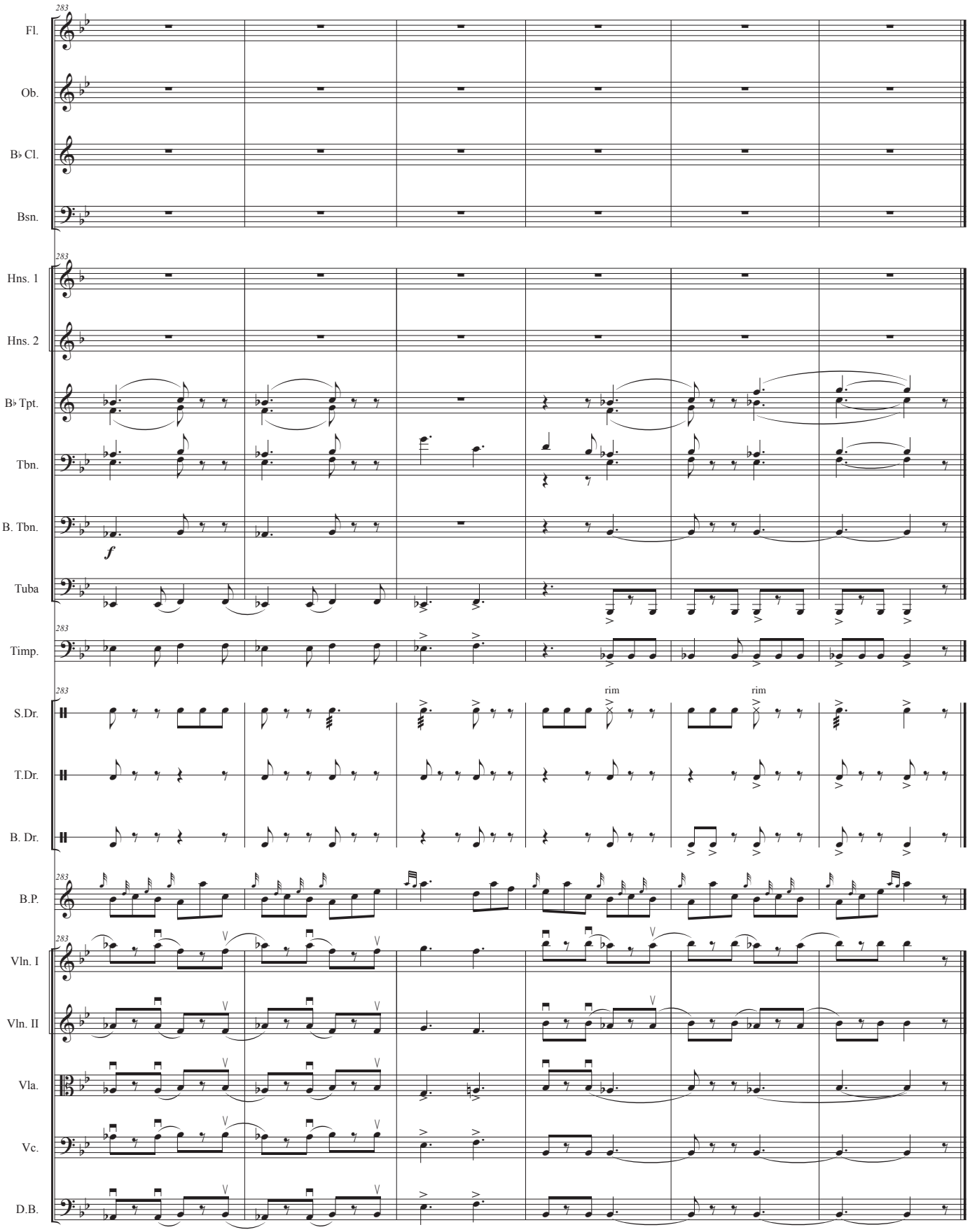
283
Fl.
Ob.
B♭ Cl.
Bsn.
283
Hns. 1
Hns. 2
B♭ Tpt.
Tbn.
B. Tbn.
f
Tuba
283
Timp.
283
S.Dr.
rim
rim
T.Dr.
B. Dr.
283
B.P.
283
Vln. I
Vln. II
Vla.
Vc.
D.B.

Airs & Dances

for Highland Bagpipe and Orchestra

Derek B. Scott
Op. 28 (1998)

A ♩. = 60 B C ♩. = 80

p

43

49

D

55

61

p

67

E ♩. = 80 F

ff

92

mf *ff* *mf*

96

ff *mf*

©2020 Derek B. Scott

103 G ♩ = 72 H I

151 Clarinets & Oboes J

mf *f*

156

K ♩ = 128

mf

182 L M 'fac thu na féidh? N

223 pizz. strings

mp

229 O P Colann gun chean a2

ff

258 Q

267

Airs & Dances

for Highland Bagpipe and Orchestra

Derek B. Scott
Op. 28 (1998)

A ♩. = 60 B C ♩. = 80

p

43

49

D

55

61

p

67

E ♩. = 80 F

ff

93

mf *ff* *mf* *ff*

G ♩ = 72

101

mf

©2020 Derek B. Scott

H I J

Clarinets & Oboes

mf *f*

155

K ♩ = 128

161

mf

L M 'fac thu na féidh?

181

N

pizz. strings

mp

O

228

P

Colann gun chean

ff

Q

262

p

269

Airs & Dances

for Highland Bagpipe and Orchestra

Derek B. Scott

Op. 28 (1998)

©2020 Derek B. Scott

Airs & Dances

for Highland Bagpipe and Orchestra

Derek B. Scott

Op. 28 (1998)

A ♩. = 60 B C ♩. = 80

8 16 16

p

44

50

D

56

62

p

E ♩. = 80

68

4

F

77

9 14

Flutes 8va

p *p*

G ♩ = 72

104

f

110

H

116

2

©2020 Derek B. Scott

123

2 8

f *f*

I

6 6

mf *mf*

J

f

K ♩ = 128

160

8 8

L

180

16

M

mf

208

N

216

8

mp

O P

231

16 8

ff

Q

260

3

p

269

16

Airs & Dances

for Highland Bagpipe and Orchestra

Derek B. Scott

Op. 28 (1998)

A ♩. = 60 B C ♩. = 80

8 16 16 9/8 *p*

44

50

D

56

63 *p*

E ♩. = 80 F

70 16 14 Flutes 8va

G 𝅗𝅥 = 72

104 *f*

110

H

117 *mf*

©2020 Derek B. Scott

123 *f* *mf* *f*

I

129 2 2 6 *mf*

J

143 *mf* 6 *mf* *f*

155 8

K ♩ = 128

8 *mf*

L M

183 16 7 *f* *f*

N

211 6 8 *mp*

O P

231 16 8 *ff*

Q

259 3

268 16

Airs & Dances

for Highland Bagpipe and Orchestra

Derek B. Scott

Op. 28 (1998)

A ♩. = 60 B C ♩. = 80

8 16 16 9/8 *p*

44

50

D

56

63 *p*

70 E ♩. = 80 F Flutes 8va

16 14

104 G 𝅗𝅥 = 72 *f*

110

116 H *mf*

©2020 Derek B. Scott

122 *f* *mf* *f*

128 2 2 *mf*

136 I 6 6 *mf* *mf*

152 J *f*

159 K ♩ = 128 8 8 *mf*

178

184 L 16 M 9 *f*

213 N 4 8 *mp*

229 O 16 P 8 *ff*

258 Q 3 *p*

267 16

Airs & Dances

for Highland Bagpipe and Orchestra

Derek B. Scott

Op. 28 (1998)

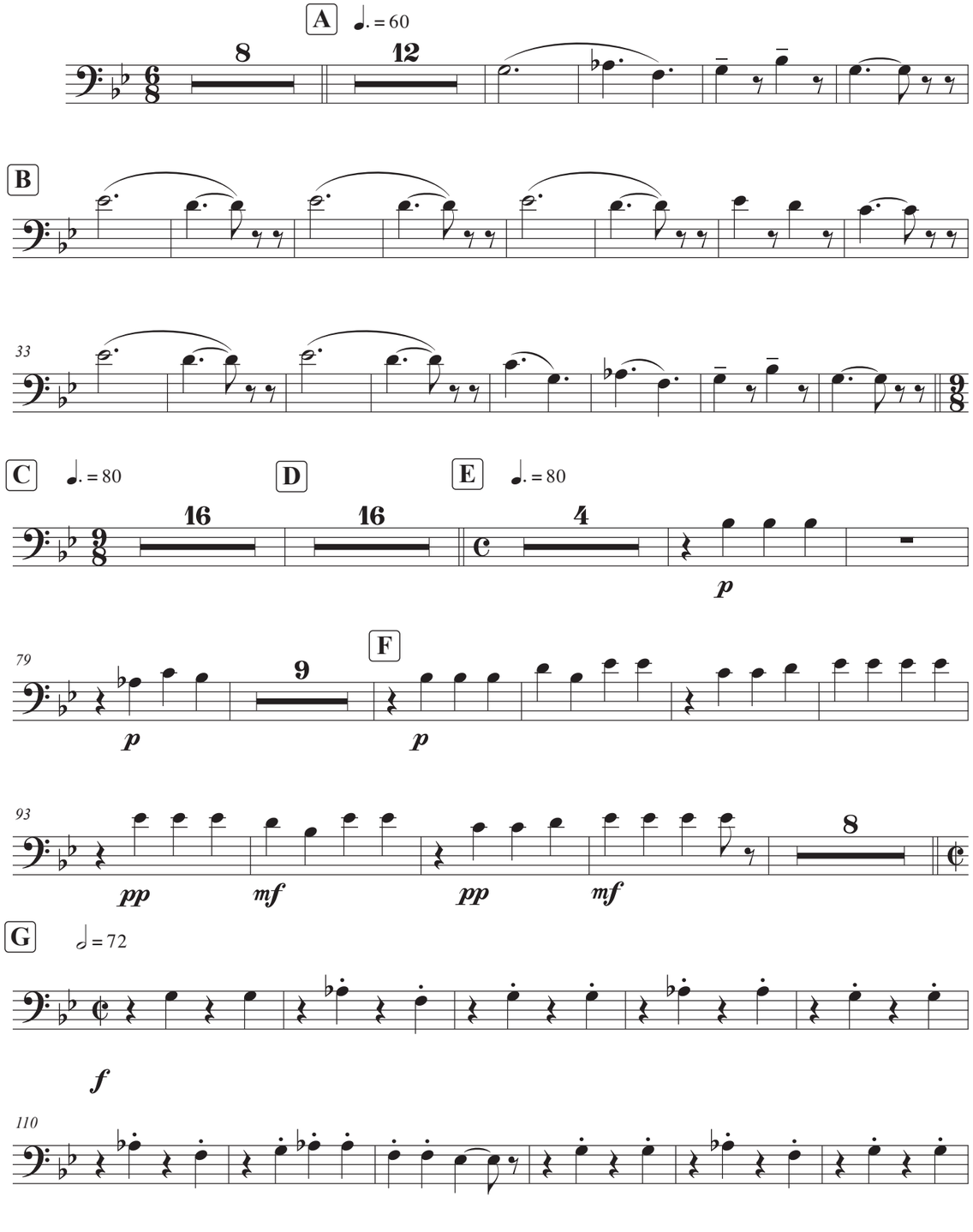

©2020 Derek B. Scott

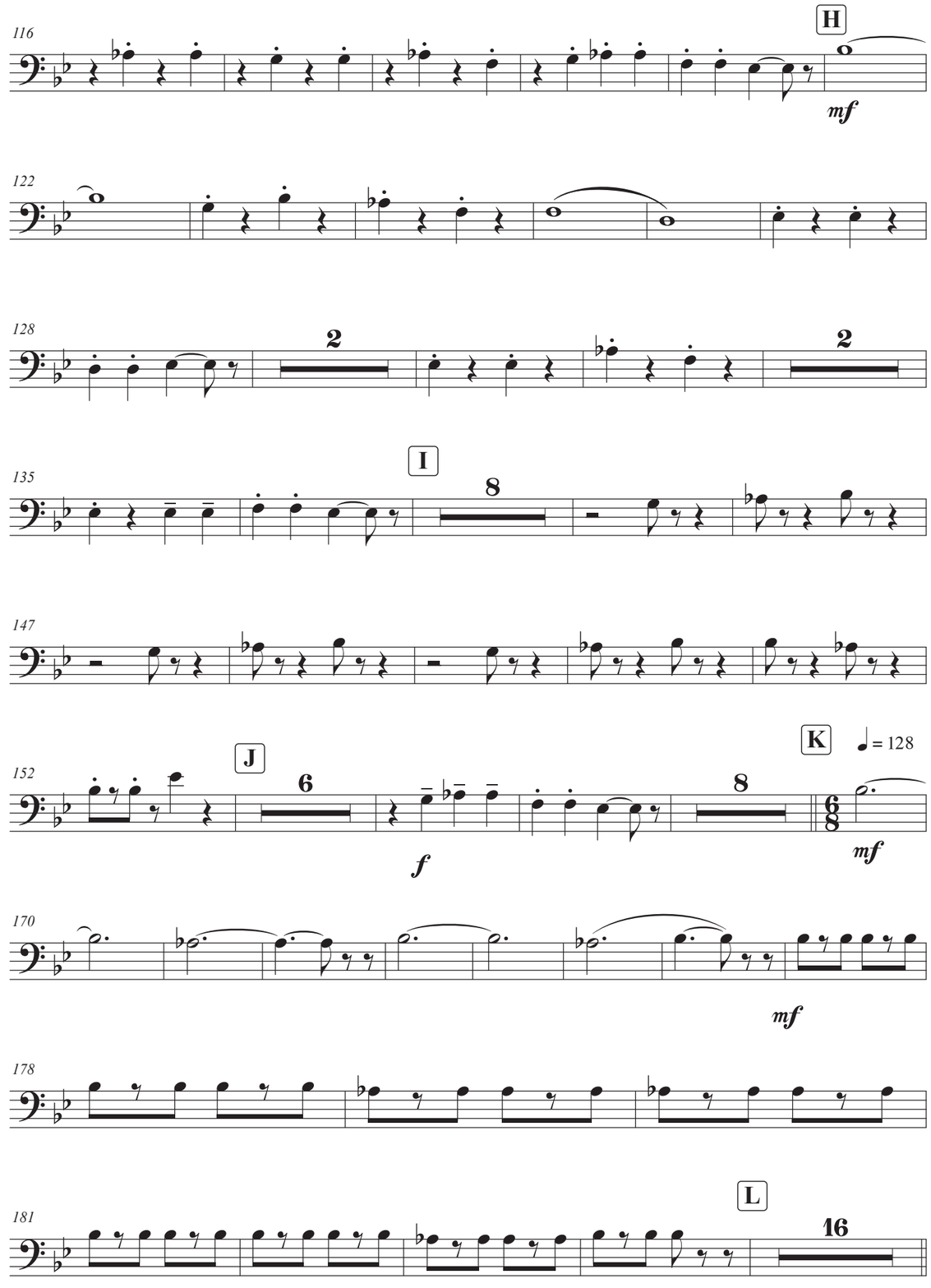

M

mf

207

4

N O

216

16

mp

237

243

P

ff

Q

255

10

p

271

f

277

8

Airs & Dances

for Highland Bagpipe and Orchestra

Derek B. Scott

Op. 28 (1998)

A ♩. = 60

8 12

pp

B 12

C ♩. = 80

16 9/8

D 16

E ♩. = 80

C 4

p

p

F

p *pp* *mf*

G 𝅗𝅥 = 72

95

8

pp *mf*

f

107

112

H

117

mf

©2020 Derek B. Scott

123

129

2 2

I

136

8

148

J

6

f

K ♩ = 128

8 6/8

mf

170

177

mf

L

182

16

M

mf

207

4

N O

216

16

mp

237

243

P

ff

Q

255

10

p

270

f

276

8

Airs & Dances

for Highland Bagpipe and Orchestra

Derek B. Scott

Op. 28 (1998)

A ♩. = 60

8

7

solo

f

21

B

7

f

34

C ♩. = 80

16

D

14

Violins & Viola

E ♩. = 80

mp

75

mf

mf

mp

82

F

88

p

pp

mf

95

pp

mf

mp

G 𝅗𝅥 = 72

101

16

H

f

123

8

©2020 Derek B. Scott

I

p

143

149

J

2

f

156

2

f

2

K ♩ = 128

L

165

2

16

mf

M

'fac thu na féidh?

188

8

ff

202

4

213

N

16

O

mp

236

P

8

ff

251

Q

10

8

f

275

8

Airs & Dances

for Highland Bagpipe and Orchestra

Derek B. Scott

Op. 28 (1998)

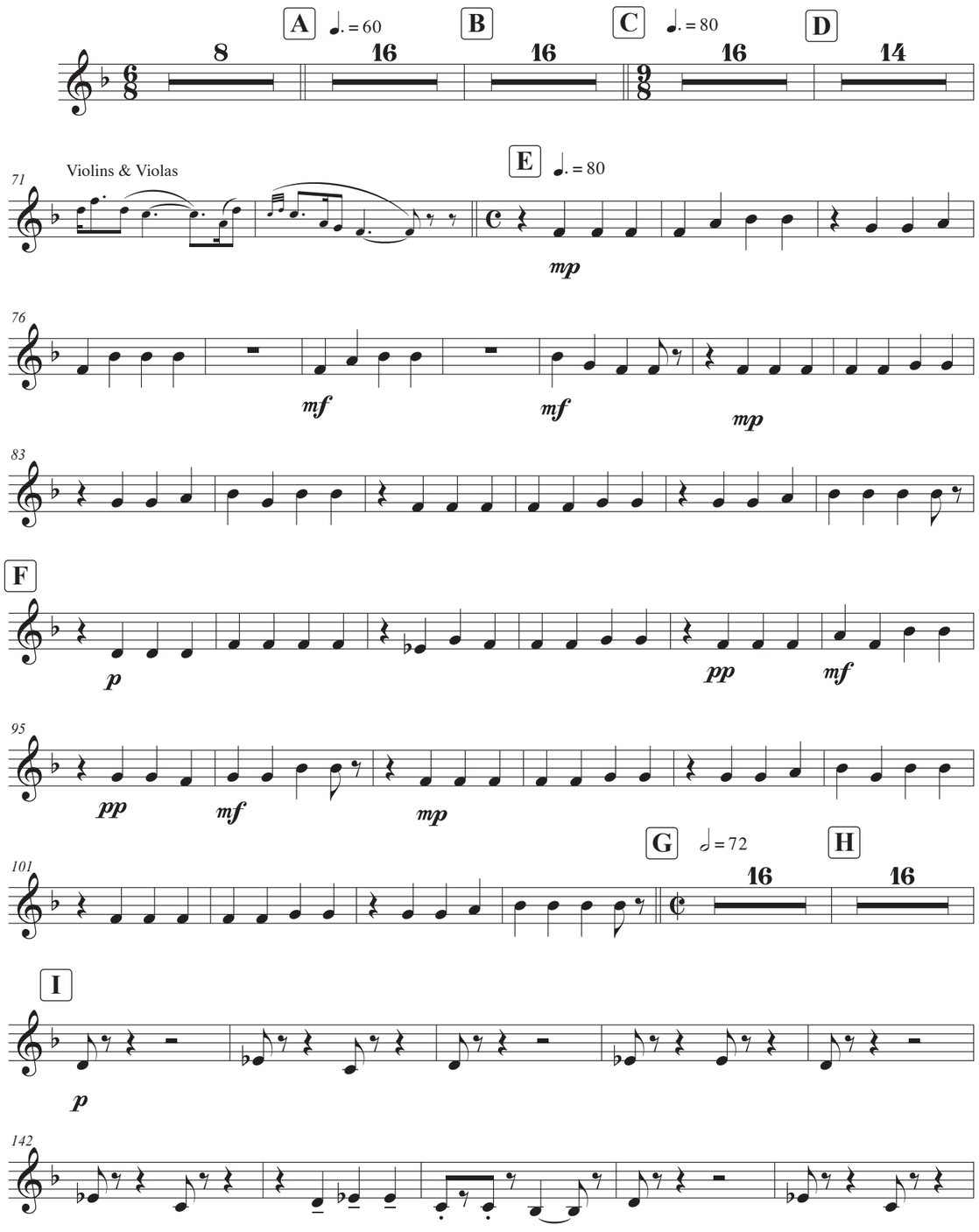

©2020 Derek B. Scott

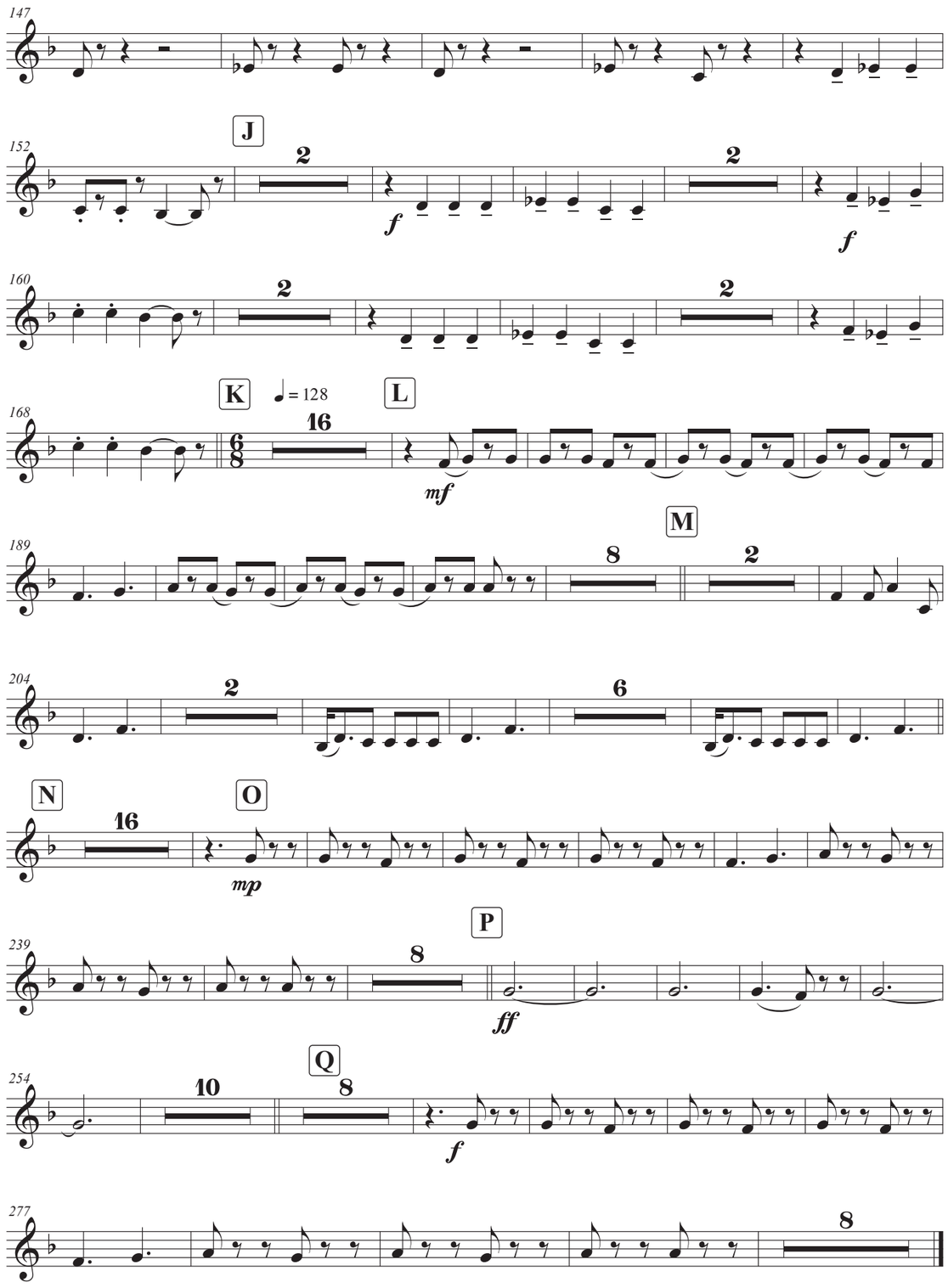

Airs & Dances

for Highland Bagpipe and Orchestra

Derek B. Scott

Op. 28 (1998)

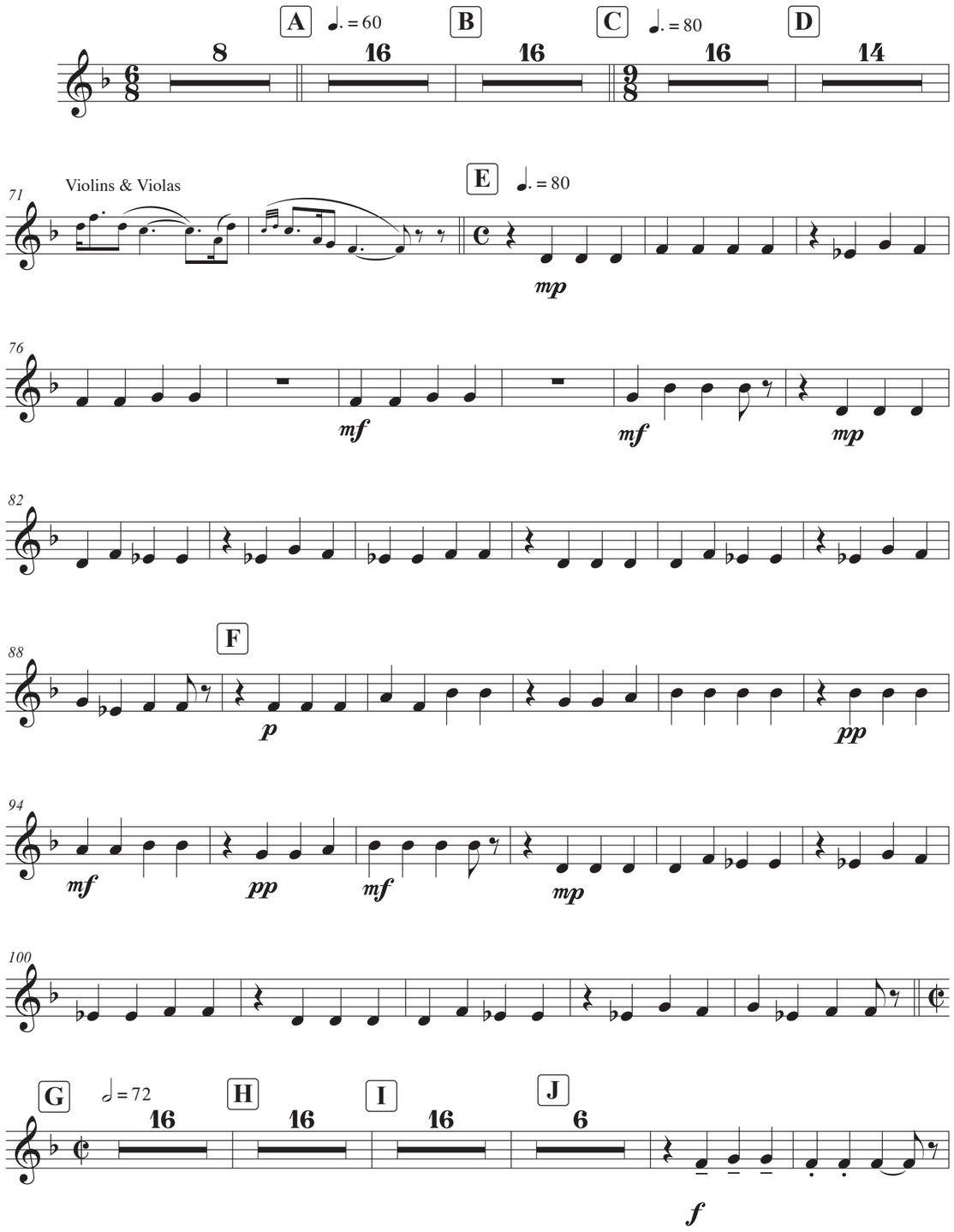

©2020 Derek B. Scott

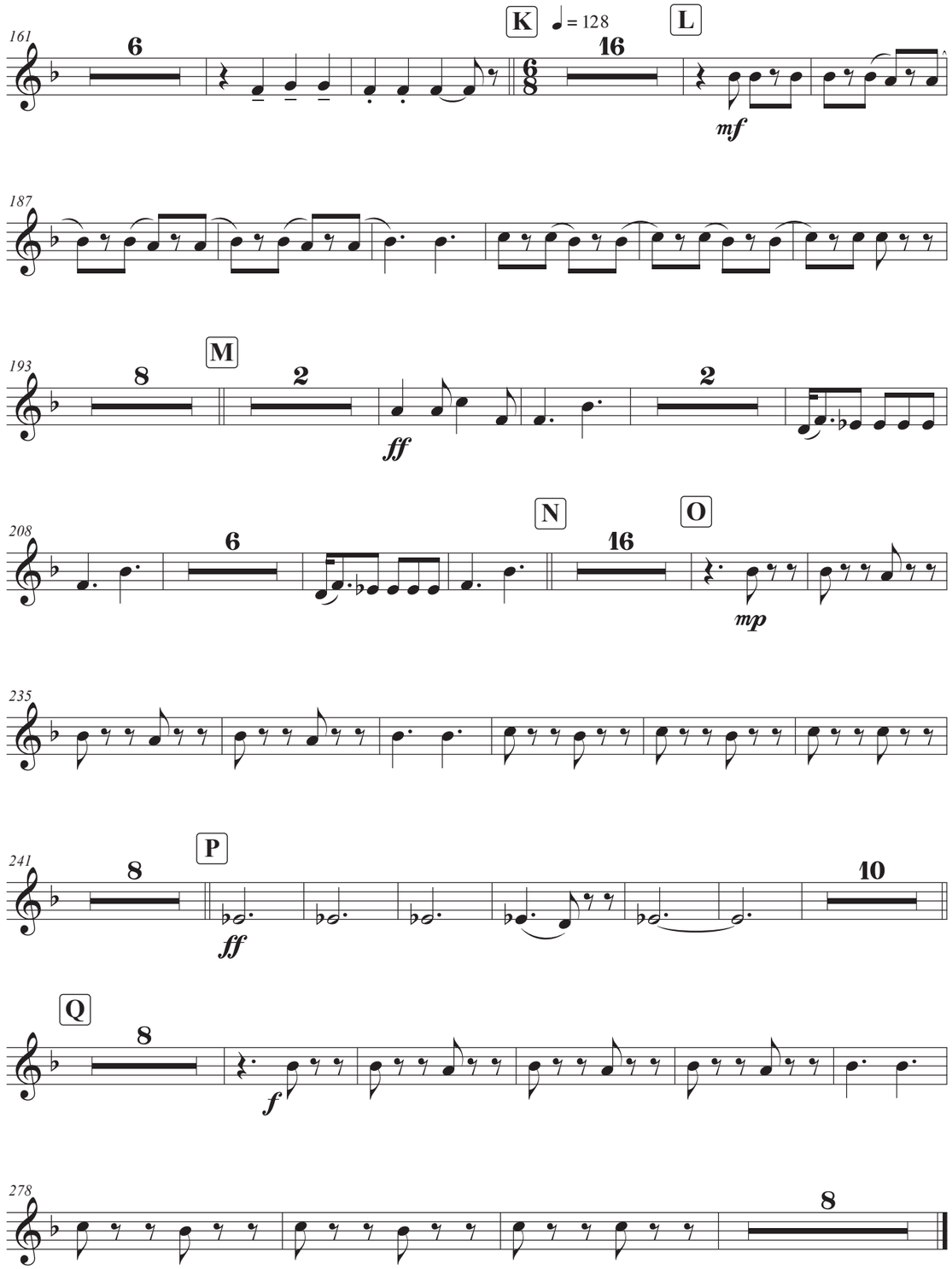

Airs & Dances

for Highland Bagpipe and Orchestra

Derek B. Scott

Op. 28 (1998)

A ♩. = 60 B C ♩. = 80 D

8 16 16 16 14

71 Violins & Violas E ♩. = 80

mp

76

mf *mf* *mp*

82

88 F

p *pp*

94

mf *pp* *mf* *mp*

100

©2020 Derek B. Scott

G ♩ = 72 H I J

16 16 16 6

f

160 K ♩ = 128

6 16

L

mf

191 M

8 2

ff

205

2 6

N O

16

240 P

8

ff

255 Q

10 8

f

277

8

Airs & Dances

for Highland Bagpipe and Orchestra

Derek B. Scott
Op. 28 (1998)

A ♩. = 60 B C ♩. = 80 D

8 16 16 16 16

AIR RETREAT

E ♩. = 80 F G 𝅗𝅥 = 72 H I

16 16 16 16 16

STRATHSPEY REEL

J

4 6

Trombones

f *f*

K ♩ = 128 L

167

16

f JIG *mf*

188

2

M

195

2

mf

203

3

ff *f*

©2020 Derek B. Scott

212

N

16

O

mp

239

P

8

252

5

262

Q

8

f

275

281

2

Airs & Dances

for Highland Bagpipe and Orchestra

Derek B. Scott

Op. 28 (1998)

A ♩. = 60 B C ♩. = 80 D

8 16 16 16 16

AIR RETREAT

E ♩. = 80 F G 𝅗𝅥 = 72 H I

16 16 16 16 16

STRATHSPEY REEL

J

4 6

Trombones

f *f*

167 K ♩ = 128 L

16

f JIG *mf*

187

193

2

mf

M

2 4

ff

©2020 Derek B. Scott

211 N O

4 16

mp

235

241 P

8

254

5

264 Q

8

f

277

2

284

Trombone 1

Airs & Dances

for Highland Bagpipe and Orchestra

Derek B. Scott
Op. 28 (1998)

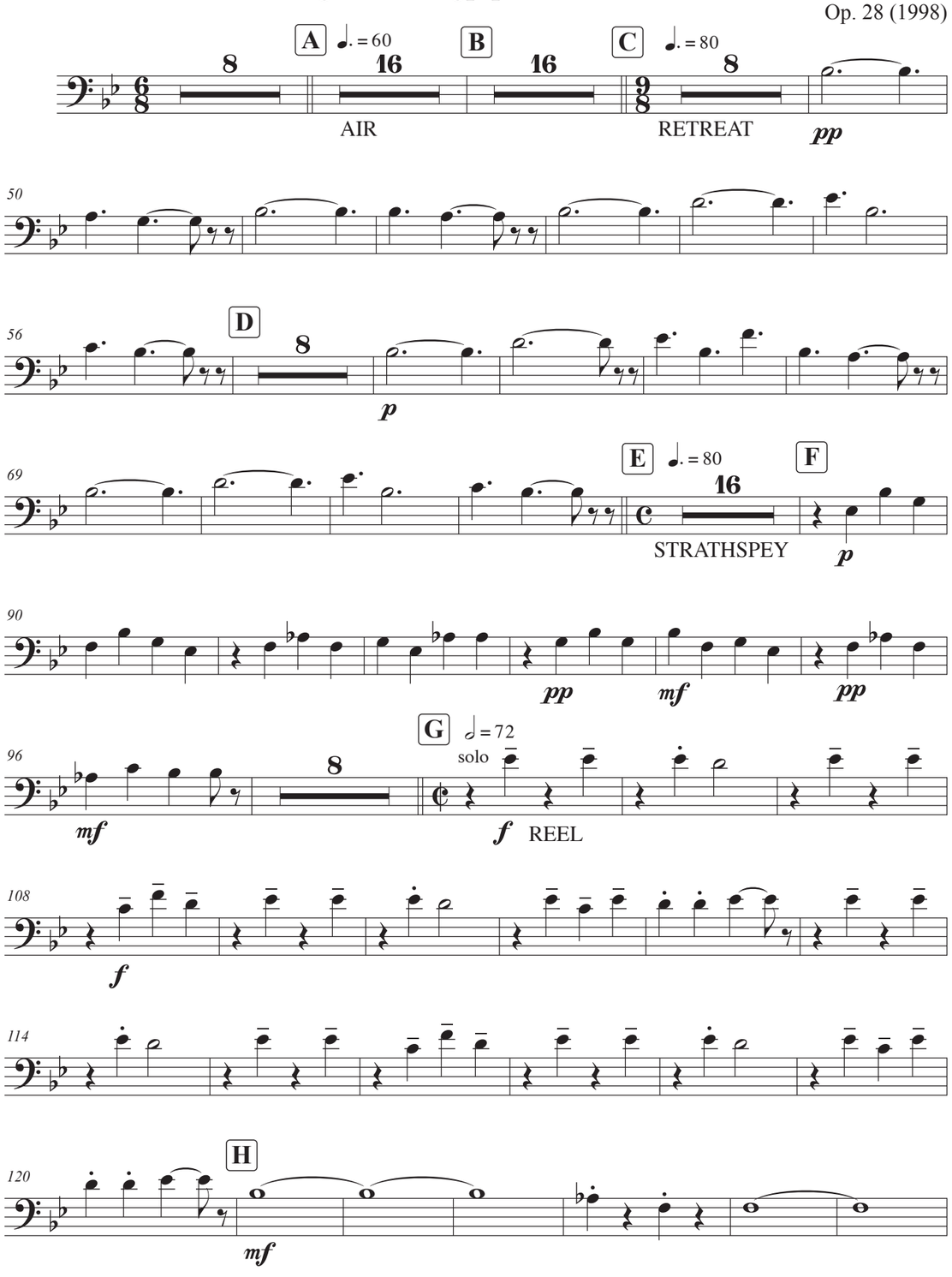

©2020 Derek B. Scott

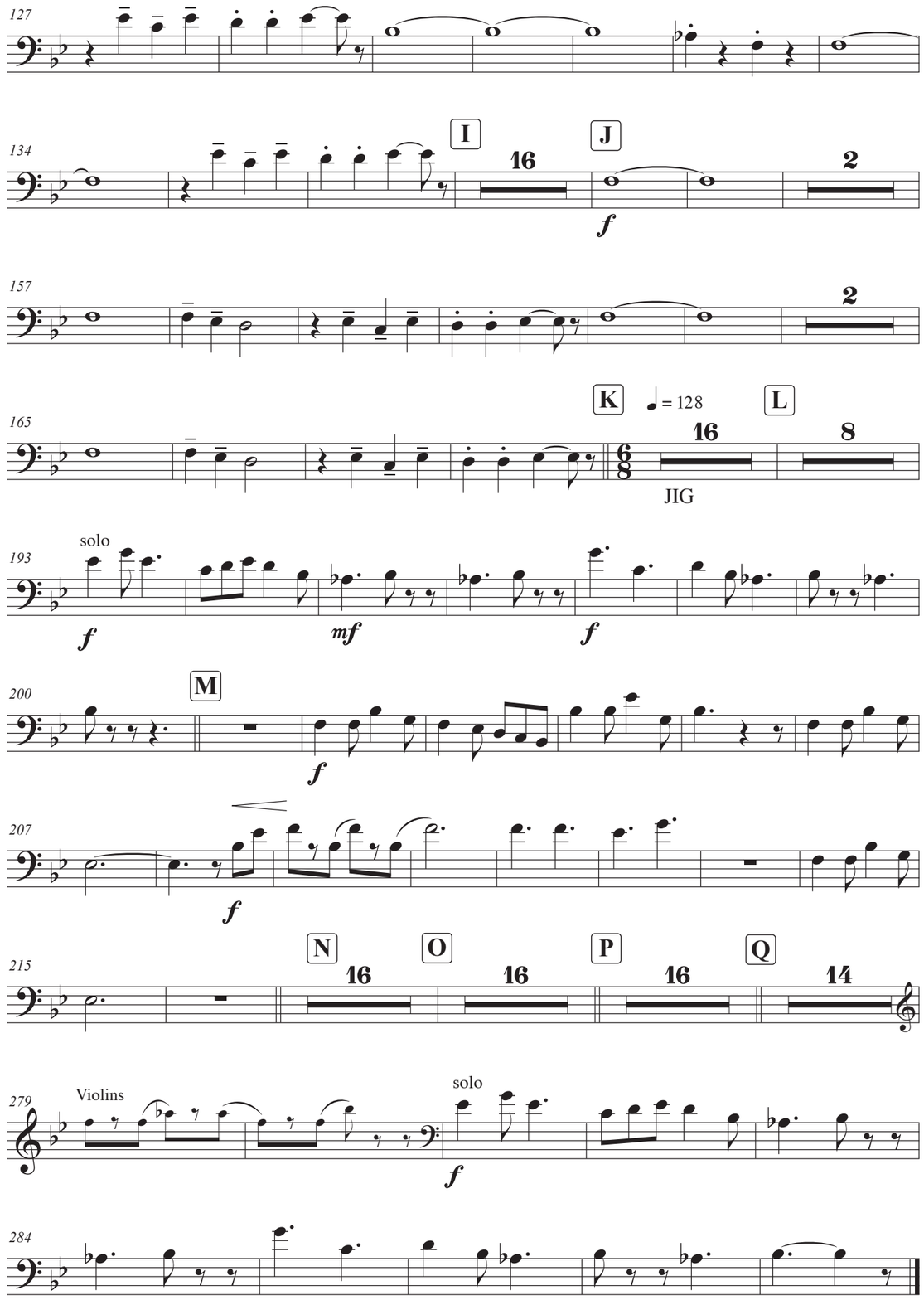

Airs & Dances

for Highland Bagpipe and Orchestra

Derek B. Scott
Op. 28 (1998)

A ♩. = 60 B C ♩. = 80

8 16 16 8

AIR RETREAT

pp

50

55

D

8

p

67

E ♩. = 80 F

72

16

STRATHSPEY

p

92

pp *mf* *pp* *mf*

G ♩ = 72

97

8 3 2

REEL

f

112

3 2

©2020 Derek B. Scott

H

120

mf

127

I J

134

16

f

155

2

162

2

K ♩ = 128 L

16 10

JIG

mf *f*

M

199

3 3

f

N O

209

4 16 16

f

P Q

16 16

Trombone 1

f

284

Bass Trombone

Airs & Dances

for Highland Bagpipe and Orchestra

Derek B. Scott

Op. 28 (1998)

A ♩. = 60 B C ♩. = 80

8 16 16 8

pp

50

D

55

8

p

67

E ♩. = 80 F

72

16

p

92

pp *mf* *pp* *mf*

G ♩ = 72

97

8 3 7

f

H

117

4 8

mf

©2020 Derek B. Scott

I J

134

16

f

155

161

K ♩ = 128 L

167

16 10

mf

M

197

3

206

3

f

2

f

N O P

216

16 14

(Bassoons & pizz. strings)

ff

Q

251

11 16

Trombone

283

f

Airs & Dances

for Highland Bagpipe and Orchestra

Derek B. Scott

Op. 28 (1998)

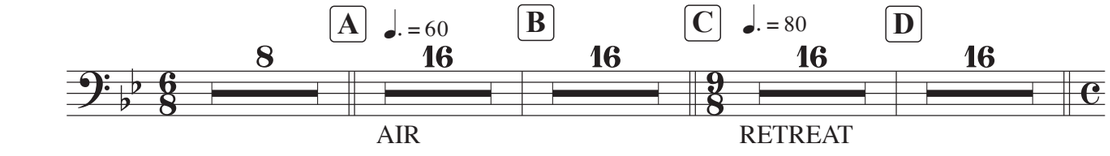

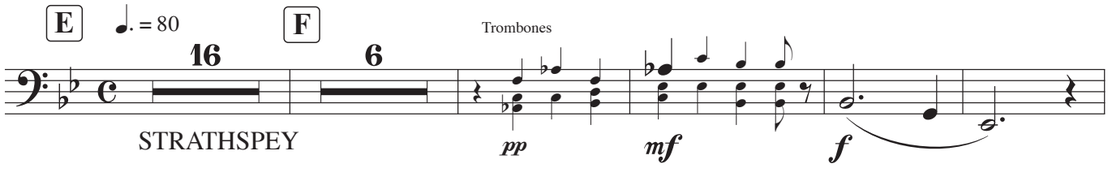

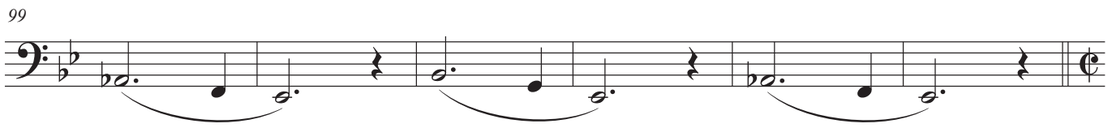

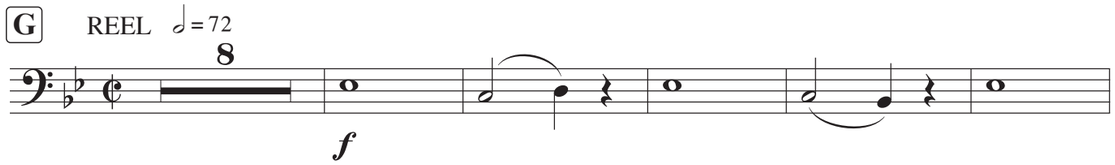

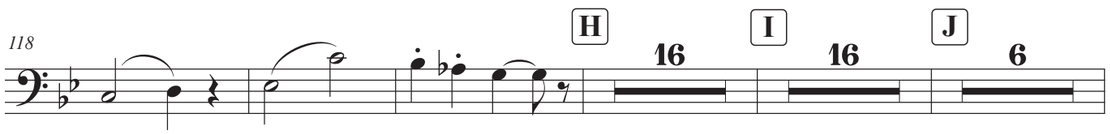

©2020 Derek B. Scott

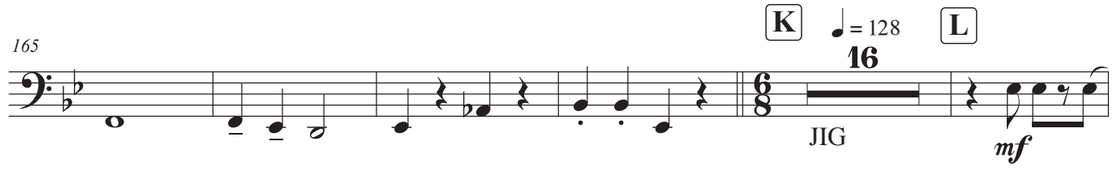

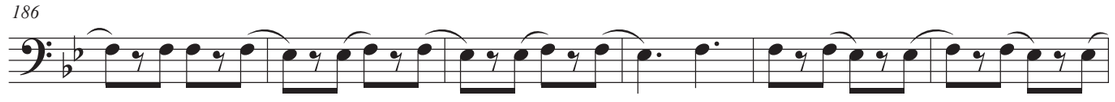

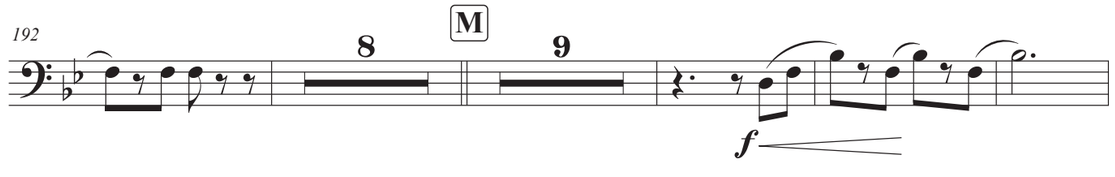

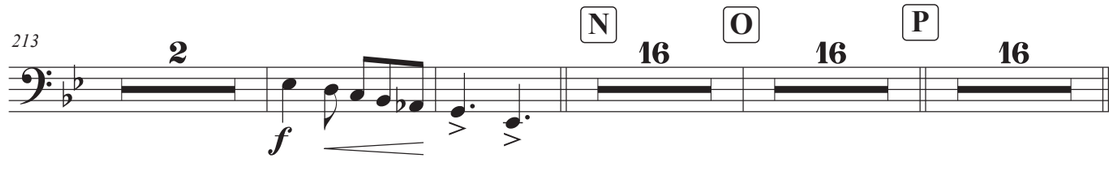

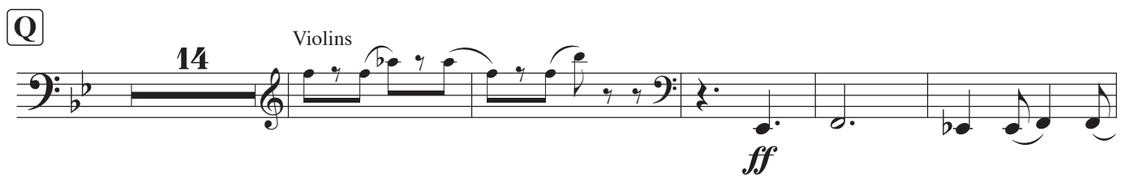

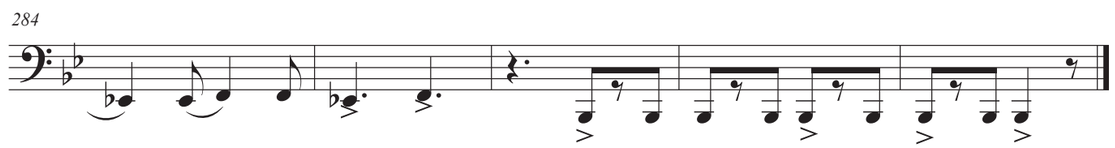

Timpani
(B♭, C, E♭)

Airs & Dances

for Highland Bagpipe and Orchestra

Derek B. Scott

Op. 28 (1998)

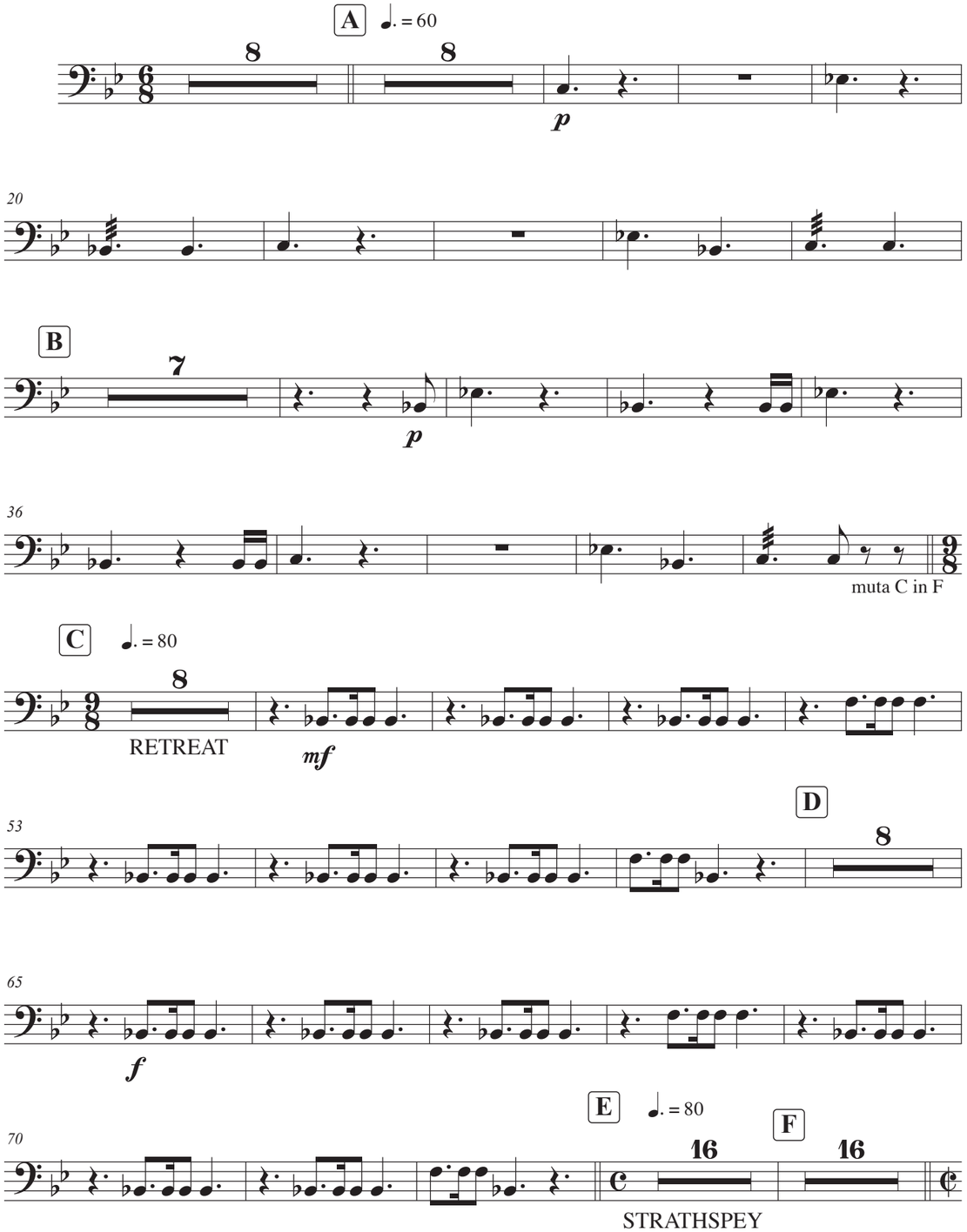

©2020 Derek B. Scott

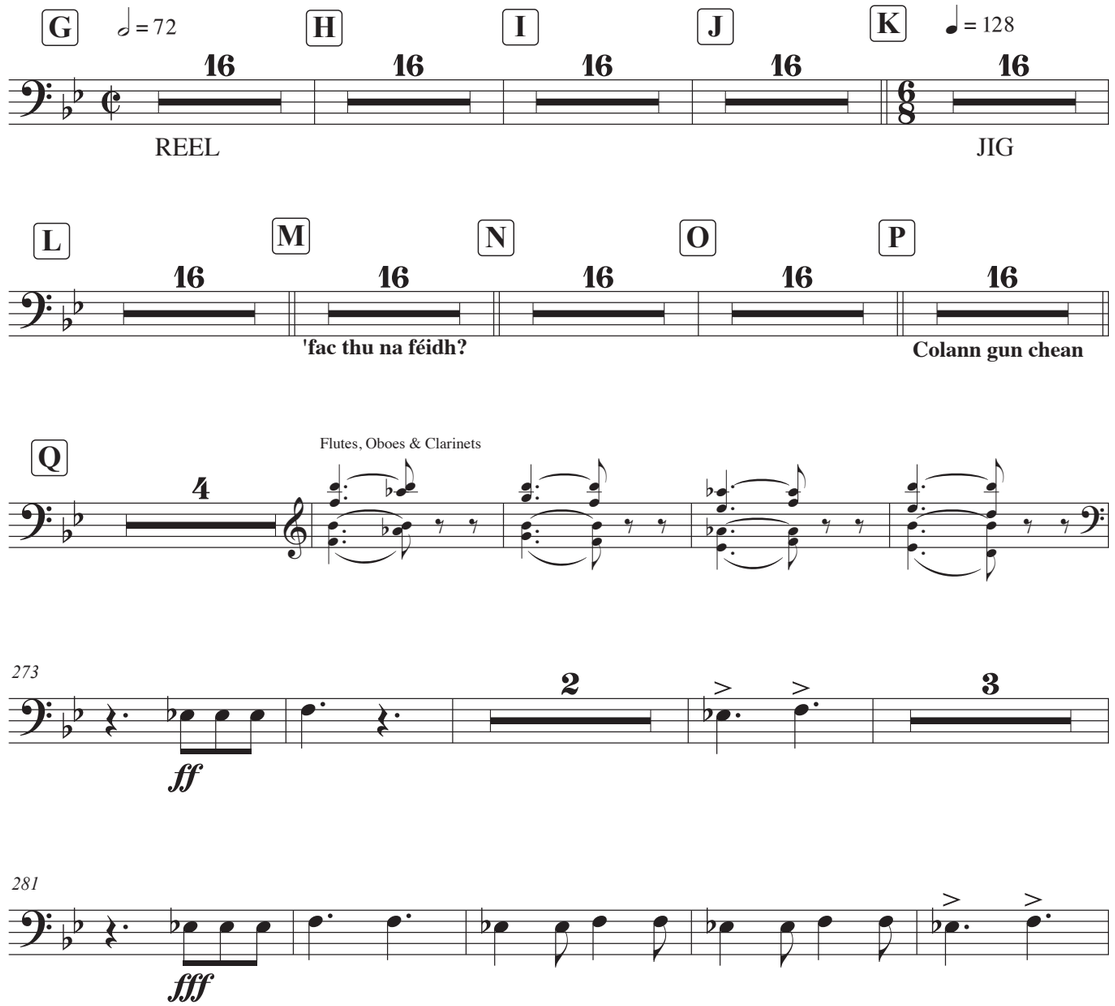

Airs & Dances

for Highland Bagpipe and Orchestra

Derek B. Scott
Op. 28 (1998)

A ♩. = 60 B C ♩. = 80 D E ♩. = 80

STRATHSPEY REEL

77

86

95

104 G ♩ = 72

110

116 H

122

128

134 I

©2020 Derek B. Scott

140

146

152 J rim

158 rim rim

164 rim K ♩ = 128 JIG

170

177

184 L

191

198 M

205

211

N

mp

218

225

O

232

240

rim rim

P

248

ff

255

Q

262

p

269

ff

276

rim rim

fff

283

rim rim

Tenor Drum

Airs & Dances

for Highland Bagpipe and Orchestra

Derek B. Scott

Op. 28 (1998)

A ♩. = 60 B C ♩. = 80 D

8 16 16 16 16

AIR RETREAT

E ♩. = 80 F G 𝅗𝅥 = 72

16 16 8

STRATHSPEY REEL

f

116 H 8

129 *f*

135 I 8

148 J 8

161

167 K ♩ = 128

mf JIG

173

180 L

187

193

©2020 Derek B. Scott

199 M

'fac thu na féidh?

205

211

N

mp

223

229 O

235

241

248 P

ff Colann gun chean

256

Q

p

271

ff

277

fff

284

Airs & Dances

for Highland Bagpipe and Orchestra

Derek B. Scott

Op. 28 (1998)

A ♩. = 60 B C ♩. = 80 D E ♩. = 80

8 16 16 16 16 16

F G ♩ = 72 H I J

16 16 16 16 12

Violin

K ♩ = 128

166

mf

172

179

L

186

192

M

198

205

N

212

mp

©2020 Derek B. Scott

219

226

O

240

P

247

ff

255

Q

264

p

271

ff

278

fff

285

Airs & Dances

for Highland Bagpipe and Orchestra

Derek B. Scott

Op. 28 (1998)

Laiodh Dhiarmid

solo

4

8

A ♩. = 60

The Black Cuillins

12

16

23

B

27

31

©2020 Derek B. Scott

36

Loch Coruisk

C ♩. = 80

43

45

48

51

54

D

60

63

66

69

E ♩. = 80

72

Armadale Castle

75

78

81

84

F

87

90

93

96

99

102

G ♩ = 72

104

Mrs Mackinnon of Torrin

107

110

113

116

119

H

122

125

128

132

I

140

143

146

149

152

J

155

158

162

K ♩ = 128

167

Talisker Whisky

171

175

179

183

L

187

191

195

199

M

206

215

N

221

226

231

O

236

240

244

248

P

256

262

Q

268

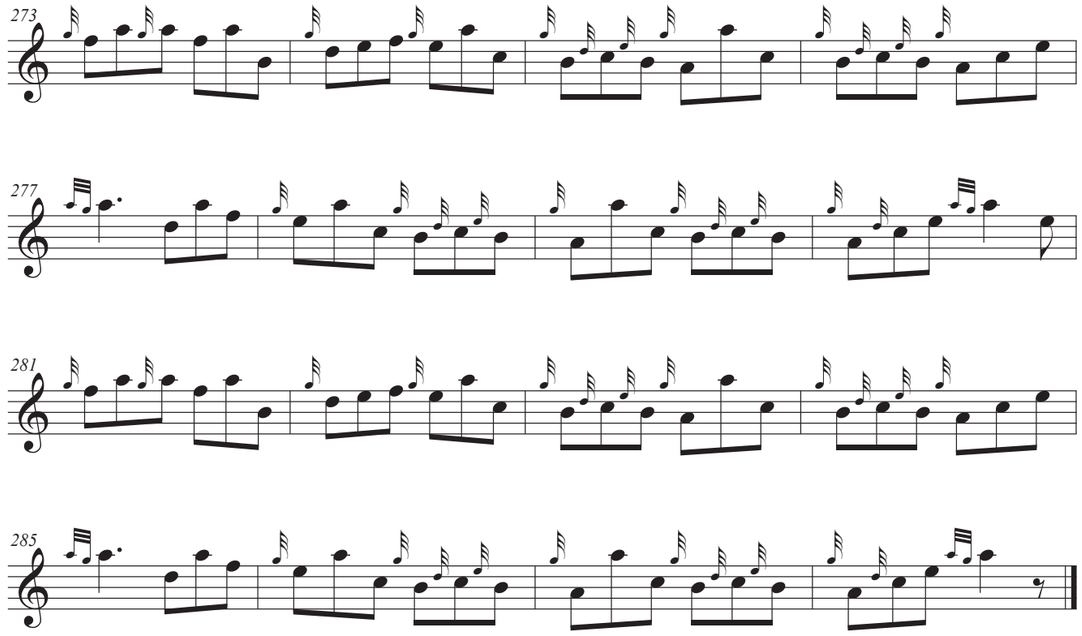
273
277
281
285

Airs & Dances

for Highland Bagpipe and Orchestra

Derek B. Scott
Op. 28 (1998)

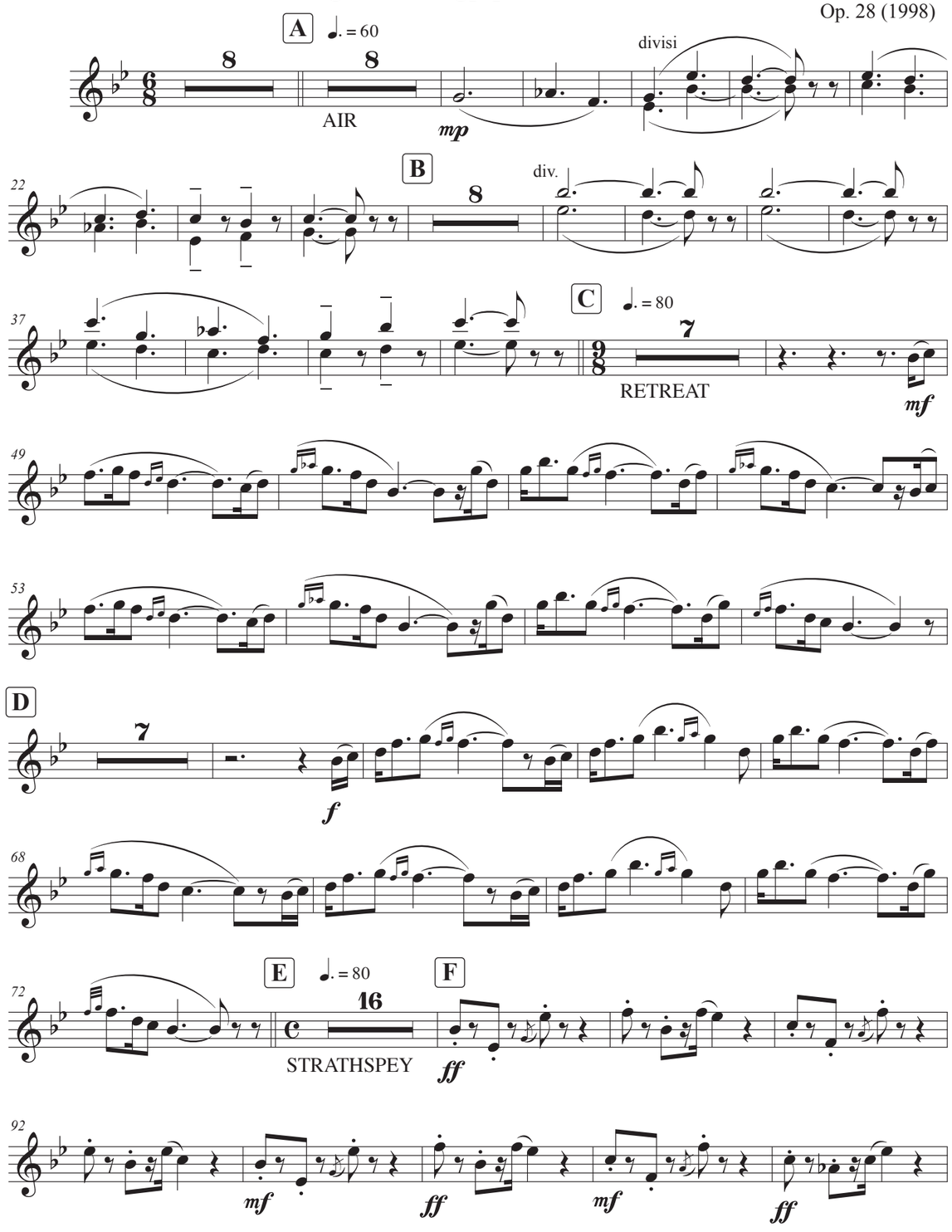

©2020 Derek B. Scott

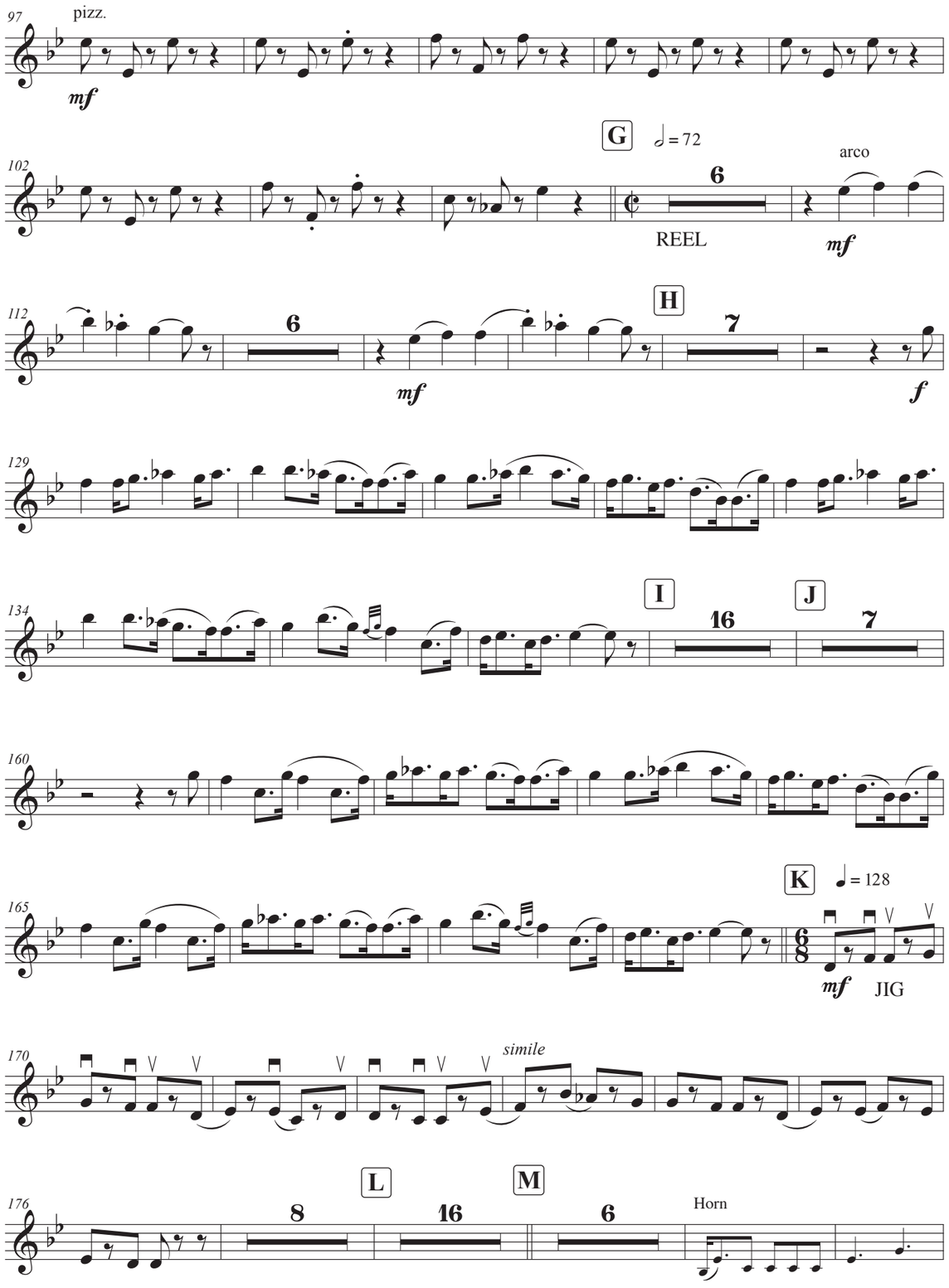

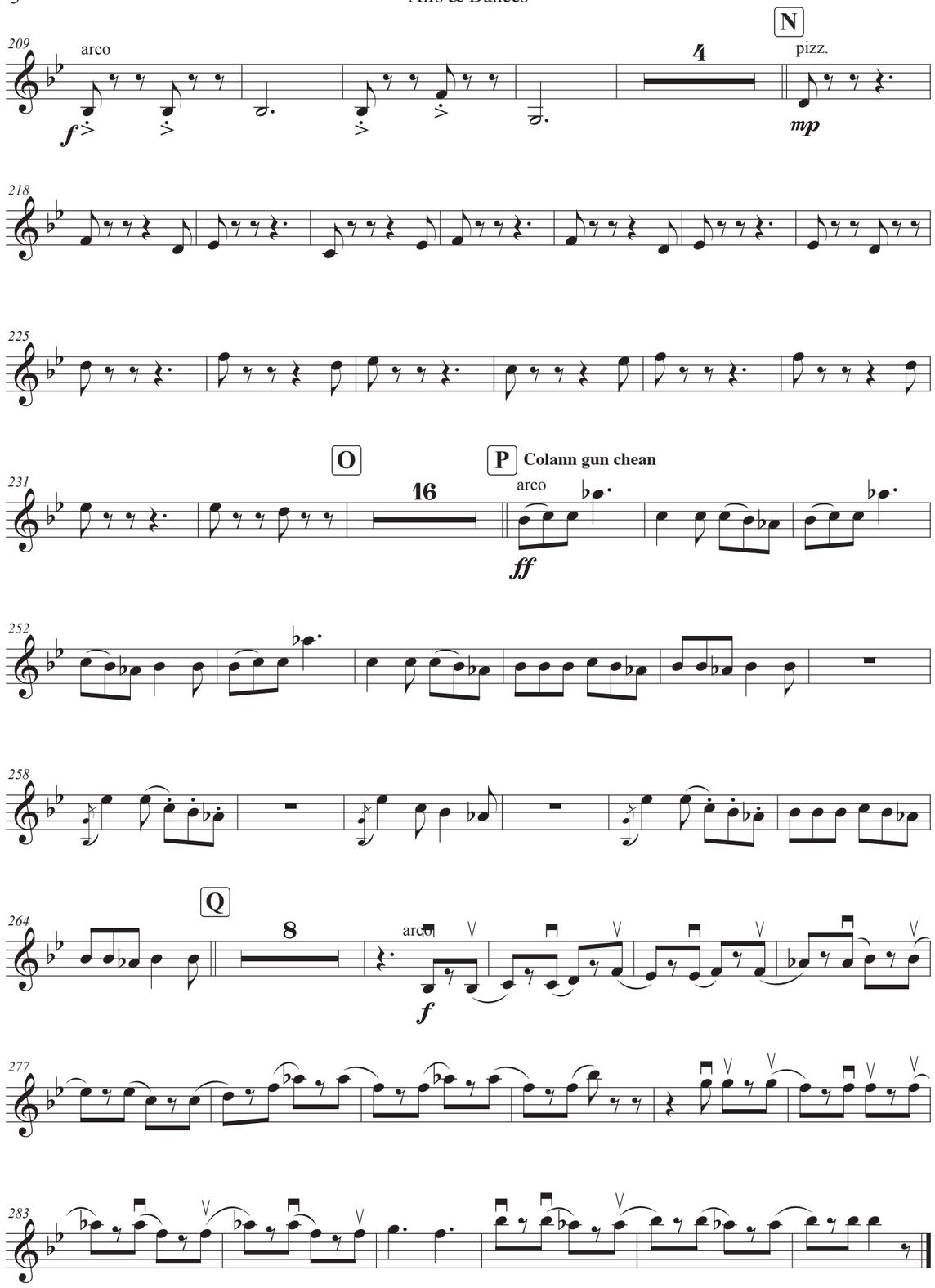
209
arco
f
4
N
pizz.
mp
218
225
231
O
16
P
Colann gun chean
arco
ff
252
258
264
Q
8
arco
f
277
283

Airs & Dances

for Highland Bagpipe and Orchestra

Derek B. Scott
Op. 28 (1998)

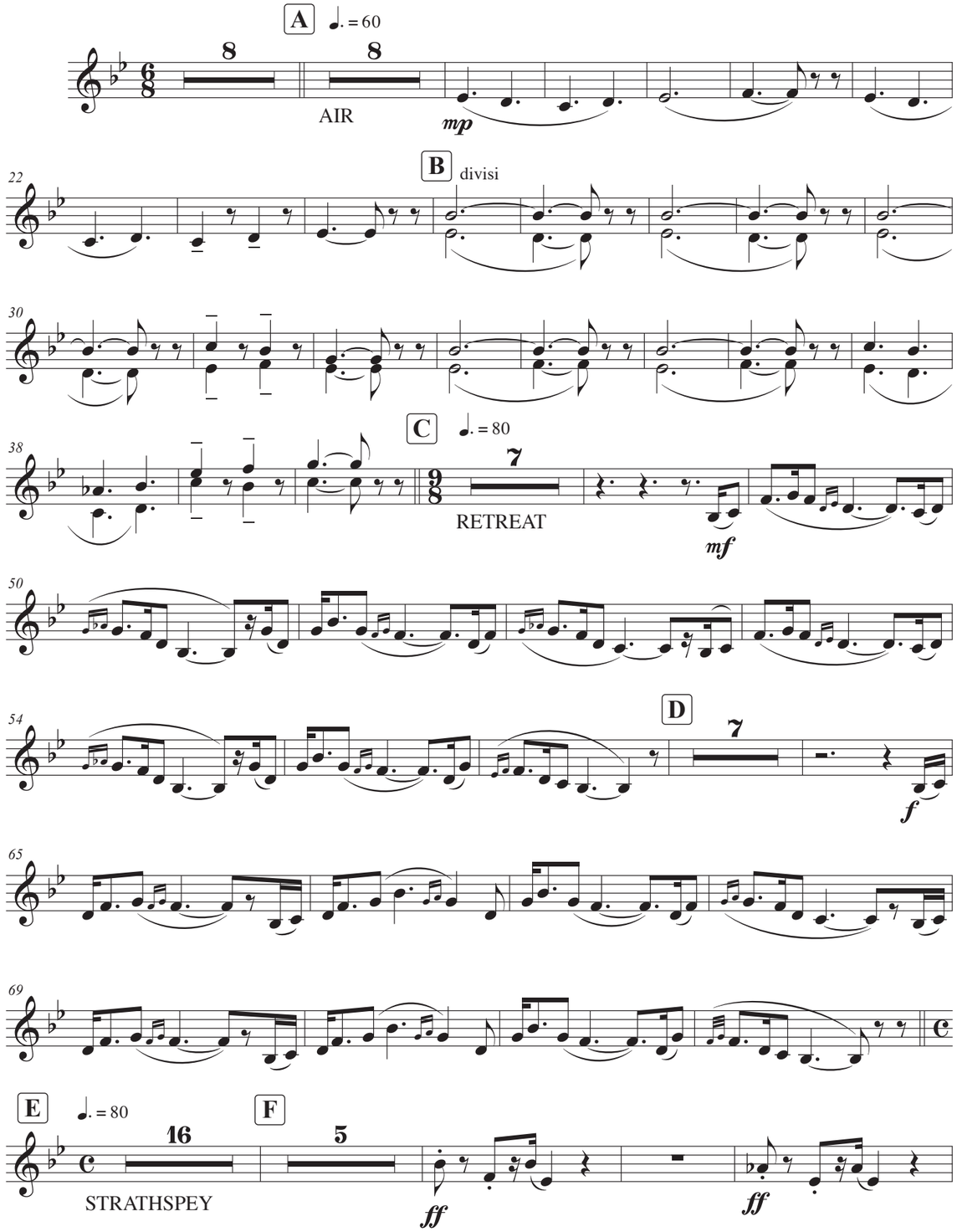

©2020 Derek B. Scott

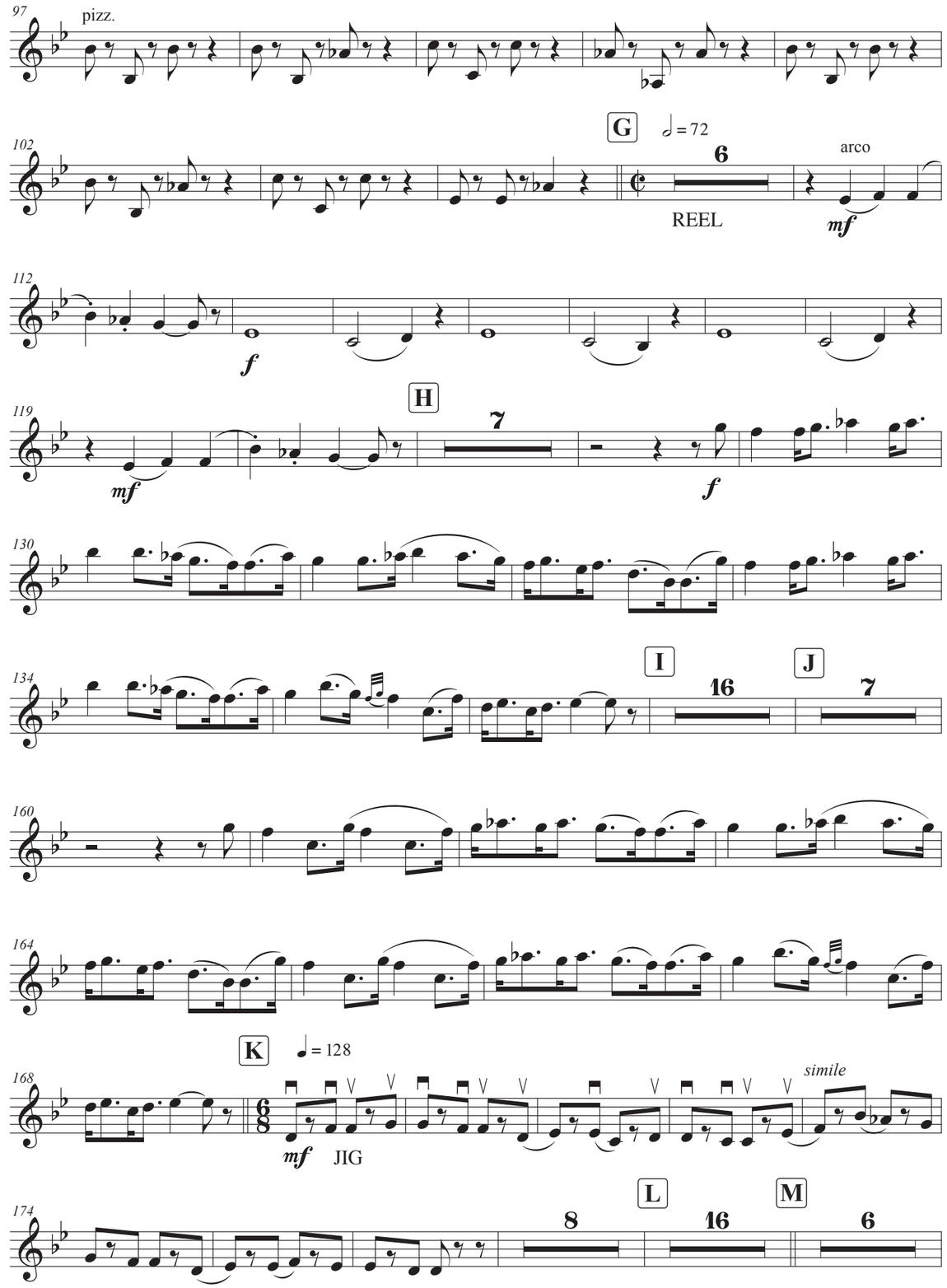

207 Horn

arco

f

4

N

pizz.

mp

224

O

P

230

16

arco

ff

251

257

Q

262

8

arco

f

274

279

284

Airs & Dances

for Highland Bagpipe and Orchestra

Derek B. Scott

Op. 28 (1998)

A ♩. = 60

8

mp divisi

15 divisi *mp*

B

23 divisi

31

C ♩. = 80

39 7

RETREAT

mf

50

D

54 7 *f*

65

69

©2020 Derek B. Scott

E ♩. = 80 **F**

16 5

STRATHSPEY

ff *ff*

97 pizz.

mf

G 𝅗𝅥 = 72

102 arco

f REEL

108

f

H

115 7

128

f

I

133 16

J

7

164

K ♩ = 128

JIG

mf

L

pizz. arco pizz.

mf

191 non div. arco *simile*

M

197 8 arco

f

N

211 4 pizz.

mp

221

228 **O** 2

236 arco pizz.

243 arco pizz.

P

arco *simile*

ff

255

Q

261

p

269

f

276

283

Airs & Dances

for Highland Bagpipe and Orchestra

Derek B. Scott

Op. 28 (1998)

A ♩. = 60

divisi

8

mp

15

mp

B

23

31

C ♩. = 80

39

p

45

mf

51

D

p

63

divisi

f

©2020 Derek B. Scott

E ♩. = 80

69

mp

75

p *f* *p* *f*

81

mp

F

87

mf

93

pizz. arco

p *f* *p* *f* *mf*

99

pizz. arco pizz. arco pizz. arco

G 𝅗𝅥 = 72

pizz.

f

112

H arco

118

f

124

8

I

pizz.

p

142

147

J

152

2

f

2

2

160

2

2

6/8

K

♩ = 128

a2

mf

8

L

pizz.

mf

arco

pizz.

191

M

197

arco

pizz.

8

f

arco

N

211

4

pizz.

mp

220

226

O

232

arco

pizz.

239

arco

P

246

pizz.

arco

ff

254

Q

262

pizz.

p

269

arco

f

276

283

Airs & Dances

for Highland Bagpipe and Orchestra

Derek B. Scott

Op. 28 (1998)

A ♩. = 60

8

mp

14 pizz.

mp

B

21

28

35

C ♩. = 80

8 arco

mf

D

54 8

f

66

©2020 Derek B. Scott

E ♩. = 80

72

mp

77

p *f* *p* *f* *mp*

83

F

mf *p* *f*

95 pizz. arco pizz. arco

p *f* *mf*

G 𝅗𝅥 = 72

101 pizz. arco pizz. arco pizz.

f

106

111

H

116 16

I

pizz.

p

142

147

J

152

2

f

2

2

160

2

2

K

168

= 128

16

L

8

pizz.

mf

M

196

arco

pizz.

8

N

209

arco

f

4

pizz.

mp

219

225

O

231

arco

pizz.

238

P

244

arco

pizz.

arco

ff

251

Q

259

pizz.

p

266

273

arco

f

279

285