

Canvas

Des Oliver

For Orchestra
(1996)

Orchestra

2 flutes (Flute 1 to Piccolo –
Optional), 2 oboes, 2 clarinets, 2
bassoons, 4 horns, 2 trumpets, 2
trombones, 1 tuba, 3 percussionists,
1 timpani, 1 piano,
16 violins I, 16 violins II, 14 violas,
12 cellos, 10 double basses.

Timpani & Percussion

Timpani Legend:

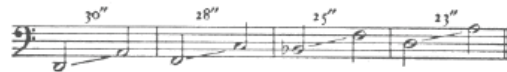

*Percussion 1:

*Xylophone • Vibraphone • Snare drum
Tam-Tam • Clash Cymbals 18"*

*Percussion 2:

Crotales • Tam-Tam • Bass Drum 30"

*Percussion 3:

Triangle • Bass drum 30"

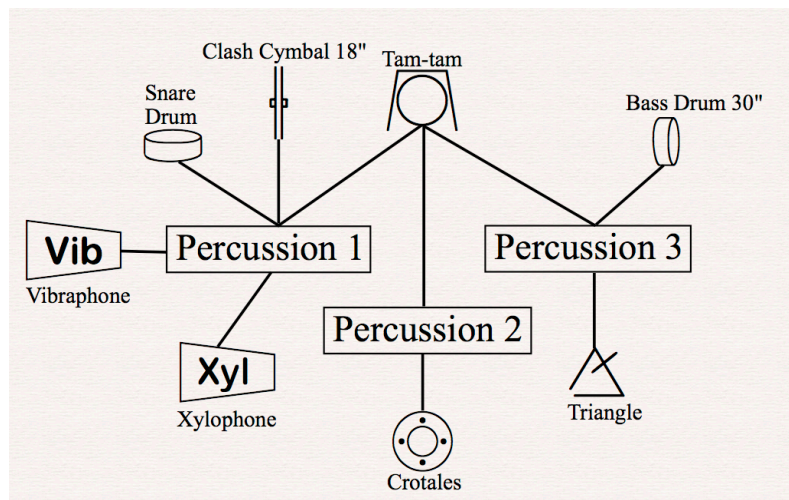

Score in C

Running Time: 5'40"

Canvas
for Orchestra

Des Oliver

♩=72

Flute 1

Flute 2

Oboes 1,2

Clarinets in B \flat 1,2

Bassoons 1,2

Horns in F I II

Horns in F III IV

Trumpets in B \flat 1,2

Trombones 1,2

Tuba

Timpani

Xylophone (Percussion 1)

Crotales (Percussion 2)

Triangle (Percussion 3)

Piano

Violin I

Violin II

Violin II

Viola

Violoncello

Double Bass

f, *p*, *mf*, *pp*, *mp*, *f*, *p*, *fp*, *pp*, *f*, *mp*, *p*, *Xyl*, *f*, *mp*, *p*, *f*, *pizz.*, *p*, *con sord.*, *arco*, *pp*, *pp*, *pp*, *pp*

5:4, 5:4, 5:4, 3, 6, 3

1

6

Fl.1 *mf* *mp*

Fl.2 *p* *6* *6* *6* *6* [to Picc]

Ob.1,2 *p* *3* *7*

Cl.1 *mp* *p* *mp* *mf* *p*

Cl.2 *p* *6:4* *flz* *5:4* *p*

Bsn 1 *mp* *p* *mp* *mf* *p*

Tri. *mf* *p*

Pno *p* *pp* *p*

Vln I

Vln II *p* *mp* *p*

Vln II *p* *mp* *p*

Vla *divisi* *p* *mp* *p*

9

Fl.1 *f* *mp* *p*

Fl.2 *Picc* *f* *to Flute* *Flute* *to Picc* *p*

Ob.1 *f* *pp* *tr*

Cl.1 *p* *f* *p* *mp* *tr*

Cl.2 *p* *f* *p* *mp* *mf* *p*

Bsn 1 *mp* *mf* *p*

Tpt 1,2 *con sord.* *flz* *mp* *(con sord.)* *5-4* *senza sord.*

Xyl. *f*

Tri. *f*

Vln I *divisi* *p* *mp* *p*

Vln II *p* *mp* *p*

Vln II *p* *mp* *p*

Vla. *unis.* *p* *mp* *p*

A

11

Fl.1 *f* *f* *mp*

Fl.2 *f* *mp*

Ob.1 (tr) *f*

Ob.2 *f*

Cl.1 *p*

Cl.2 *f* *p*

Tpt.1,2 *sfzp*

Tbn.1,2 *sfzp*

Tri. *p*

A

Vln I *mf* *p*

Vln I *mf* *p*

Vln II *mf* *p*

Vln II *mf* *p*

Vla

Vc. *pizz.* *mf*

This musical score page contains the following parts and markings:

B

16

Fl.1 *mp* *p* *mp* *f*

Fl.2 *mf* [to Flute]

Ob.1 *mf*

Ob.2 *mf*

Cl.1 *mp* *f*

Cl.2 *mp* *f*

Tpt.1,2 *sfzp* *mf*

Tbn.1,2 *mf* *sfzp* *mf*

Tri. *f*

Vln I *f* *mf*

Vln II

Vla *mf* pizz. (div.)

Vc. *f*

Db. *f*

- Flutes 1 & 2 (Fl. 1, Fl. 2):** Features complex rhythmic patterns with trills and slurs. Dynamics range from *mf* to *f*. Flute 1 includes a trill marked with a circled sharp symbol.
- Oboes 1 & 2 (Ob. 1, Ob. 2):** Oboe 1 has a melodic line with a trill and slurs. Oboe 2 is mostly silent.
- Clarinets 1 & 2 (Cl. 1, Cl. 2):** Clarinet 1 has a melodic line with a trill and slurs. Clarinet 2 has a similar line.
- Bassoons 1 & 2 (Bsn 1, Bsn 2):** Bassoon 1 has a melodic line with a trill and slurs. Bassoon 2 is mostly silent.
- Triangle (Tri.):** Plays a sustained chord.
- Violins I & II (Vln I, Vln II):** Violin I has a melodic line. Violin II has a pizzicato line with a triplet.
- Viola (Vla):** Plays a melodic line.
- Violoncello (Vc.):** Plays a melodic line with a *div.* instruction.
- Double Bass (Db.):** Silent.

Measure numbers 18, 19, 20, 21, 22, 23, 24, 25 are indicated at the top of the page. The page number 7 is in the top right corner.

Dynamic markings such as *mf* (mezzo-forte) and *f* (forte) are used throughout the score. The score also includes various articulation marks like accents and slurs.

Flutes (Fl. 1, 2): Fl. 1 has a trill in measure 22. Fl. 2 has a 12-measure trill in measure 22 and a trill in measure 23.

Oboes (Ob. 1, 2): Ob. 1 has a 7-measure trill in measure 22 and a 7-measure trill in measure 23. Ob. 2 has a trill in measure 23.

Clarinets (Cl. 1, 2): Both Cl. 1 and Cl. 2 have a 3-measure trill in measure 22.

Bassoons (Bsn. 1, 2): Both Bsn. 1 and Bsn. 2 have a 3-measure trill in measure 22.

Horns (Hns. I, II, III, IV): Hns. I and II have a 3-measure trill in measure 23. Hns. III and IV have a 3-measure trill in measure 22.

Trumpets (Tpt. 1, 2) and Trombones (Tbn. 1, 2): Tpt. 1 and 2 have a 3-measure trill in measure 22. Tbn. 1 and 2 have a 3-measure trill in measure 22.

Tuba (Tba): Tba has a 3-measure trill in measure 23.

Xylophone (Xyl.): Xyl. has a 3-measure trill in measure 22.

Cymbals (Crot.): Crot. has a 6-measure trill in measure 23.

Triangle (Tri.): Tri. has a 3-measure trill in measure 23.

Violins (Vln. I, II): Vln. I has a 3-measure trill in measure 22 and a 3-measure trill in measure 23. Vln. II has a 3-measure trill in measure 22 and a 3-measure trill in measure 23.

Viola (Vla): Vla has a 3-measure trill in measure 22.

Violoncello (Vc.): Vc. has a 3-measure trill in measure 22 and a 3-measure trill in measure 23.

Double Bass (Db.): Db. has a 3-measure trill in measure 22.

Performance Instructions: *mf*, *mp*, *f*, *ff*, *pizz.*, *arco*, *unis.*, *div.*, *mf*.

24

Fl.1 *mf* *p* *tr*

Fl.2 *mf* *f* 10:8

Ob.1 *tr*

Ob.2 3 5:4 5:4

Cl.1 5:4 10:8

Cl.2 5:4 3 5:4

Bsn 1 3 *tr*

Bsn 2 5:4

Hns I, II 3 3 3 3 3 3

Tpt 1,2 3 *mp* 3

Tbn.1,2 3

Xyl. 3 3 *Vib*

Tri.

Vln I 3 3 *8va*

Vln II 5:4 *mf* 5:4

Vla. unis. arco 3 3 3 3

Vc. 3

Db.

27

Fl.1 *p* *tr* *7* *tr*

Fl.2 *6* *3* *to Picc*

Ob.1 *3* *3* *3* *3* *3* *mf*

Ob.2 *3* *tr* *3* *3*

Cl.1 *5:4* *5:4* *5:4* *5:4* *5:4* *5:4* *5:4* *5:4* *mp cresc* *f*

Cl.2 *tr* *3*

Bsn 1 *(tr)* *3* *3* *3* *3*

Bsn 2 *3* *3* *3* *3*

Hns I, II *3*

Hns III, IV

Tpt 1,2 *mp* *mf* *3*

Tbn.1,2 *3*

Vib. *6* *5:4* *5:4* *3* *5:4* *5:4* *5:4* *5:4* *5:4* *5:4* *Xyl*

Crot. *mp cresc* *f*

Pno *mp* *3*

Vln I *(div.) pizz.* *mp* *3* *arco*

Vln II *arco unis.* *5:4* *5:4* *5:4* *5:4* *5:4* *5:4* *5:4* *5:4* *mp cresc* *f*

Vla *3*

Vc. *div.* *3* *mp*

Db. *div.* *3* *mf* *mp*

30

Fl.1 *mf* *f* *mf* *f* *p*

Fl.2 *mf* *f* *mf* *f* *p* *to Flute*

Ob. 1,2 *f* *pp* 5:4

Cl. 1,2 *mf* *f* *p*

Bsn. 1,2 *mf* *f* *p*

Hns I, II *mf* *f* *p* *con sord.* *mf* 5:4

Hns III, IV *mf* *f* *p*

Tpt. 1,2 *mf* *f* *p*

Tbn. 1,2 *mf* *f*

Tba *mf* *f*

Xyl. *mf* *f* *p*

Tri. *f* *p*

Pno *mf* *f* *f* *p* *D*

Vln I *mf* *f* *mp* *mf* *unis.*

Vln II *mf* *f* *mp* *unis. pizz.*

Vla. *mf* *f* *p* *div.* *unis.*

Vc. *arco* *unis. mf* *pizz.* *f* *unis. pizz.* *mf*

Db. *arco* *mf* *f*

33

Fl.1

Cl.1

Cl.2

Bsn 1

Bsn 2

Tpt 1,2

Tbn.1,2

Vln I

Vln II

Vla

Vla

Vc.

Db.

mp *mf* *f* *p* *pp* *ff* *mf* *mp*

con sord. *pizz.* *arco* *div.* *tr.*

5:4 3

E

to Picc

37

Fl.1

Fl.2

Ob.1

Cl.1

Cl.2

Bsn 1

Bsn 2

Hns I, II

Hns III, IV

Tpt 1,2

Tbn.1,2

Tba

Pno

Vln I

Vln II

Vla

Vla

mf *f* *p* *mp* *pp* *fpp* *senza sord.* *con sord.* *5* *7* *9* *unis.* *5:4* *5:4* *5:4* *5:4* *5:4*

41

Picc

to Flute

Fl.1

Fl.2

Ob.1,2

Hns I, II

Tpt 1,2

Tbn.1,2

Tba

Timp.

Crot.

Tri.

Pno

Solo Vln I

Vln I

Vln II

Vla

Vla

Vc.

Db.

p

pp

mp

f

mf

sf

con sord.

sul pont.

pizz.

arco con sord.

solo

3

5:4

6

44 Flute F

Fl.1 *p* *f*

Fl.2 *mf*

Ob.1 *mp* *f* *p cresc.*

Ob.2 *mp* *f*

Cl.1 *mp* *p* *f*

Cl.2 *p* *f*

Bsn 1,2 *f*

Hns I, II *p* *f*

Hns III, IV *p* *f*

Tpt 1,2

Tbn 1,2

Tba *f*

Timp. *5:4*

Pno *f*

Solo Vln I

Vln I *pp* *f*

Vln II (solo) *p* *mf* *quasi legato* *ppp*

Vln II ord. *mp* *p* *mf* *quasi legato* *ppp*

Vla ord. *mp* *p* *mf* *quasi legato*

Vc. *mp* *tutti* *mf* *f*

Db. *arco* *mf* *f*

47

Fl.1 *f* *p*

Fl.2 *f* *p*

Ob.1 *mf* *p*

Ob.2 *p*

Cl.1 *pp* *p*

Cl.2 *pp* *p*

Tpt 1,2 *f* con sord.(Cup mute)

Tbn.1,2

Tba *f*

Xyl. *f* *f* Vib

Vln I

Vln II

Vln II

Vla *sul pont.*

Vla

Vc. *pp*

Db. *pizz.* *mf*

50

Fl.1,2 *p* *mf*

Ob.1,2 *mf*

Cl. 1,2 *mf*

Bsn 1,2 *p* *mf*

Hns I, II *ppp* *cresc.*

Hns III, IV *ppp* *cresc.*

Tpt 1,2 *p* *mp cresc.* *5:4* *senza sord.*

Tbn.1,2 *mp cresc.*

Xyl. *p* *mp* *5:4* *Vibes* *Vib*

T.-t. *pp cresc.* *Perc 2 to Tam-tam*

Vln I *mp* *cresc.* *gliss.* *sul G*

Vln I *mp* *cresc.* *gliss.* *sul G*

Vln II *p* *cresc.* *5:4* *sul pont.*

Vln II *p* *cresc.* *5:4* *sul pont.*

Vla *cresc.* *3*

Vla *cresc.* *5:4* *sul pont.*

Vc. *p cresc.* *3* *7:4* *3* *7:4* *sul pont.*

Vc. *p cresc.* *7:4* *3* *7:4*

54

Fl.1 *ff* *6*

Fl.2 *ff* *to Picc*

Ob.1,2 *f* *5:4* *ff*

Cl. 1,2 *f* *5:4* *ff*

Bsn 1,2 *f* *ff*

Hns I, II *3* *3* *ff*

Hns III, IV *3* *ff*

Tpt 1,2 *5:4* *5:4* *ff* *6*

Tbn.1,2 *ff* *3* *5:4* *6*

Xyl. *Vib* *mf* *6* *7* *7* *ff*

T-t. *ff*

Vln I *gliss.* *tr* *ff*

Vln I *tr* *ff*

Vln II *5:4* *5:4* *5:4* *5:4* *ff*

Vln II *ff*

Vla *3* *3* *3* *3* *ff*

Vla *5:4* *5:4* *ff*

Vc. *3* *3* *3* *3* *ff*

Vc. *7:4* *7:4* *ff*

G Più mosso

♩=84ca

A tempo

♩=72

Fl. 1, 2: *fff* (trills, 3 and 6 notes), *Picc*, *to Flute*

Ob. 1, 2: *fff* (trills, 3 and 6 notes)

Cl. 1, 2: *fff* (trills, 3 and 6 notes)

Bsn 1, 2: *fff*

Hns I, II: *fff* (trills)

Hns III, IV: *fff*

Tpt 1, 2: *fff*

Tbn. 1, 2: *fff*

Tba: *fff*

Timp.: *fff*

Tri.: *fff* (trill), *Perc 3 to Bass drum*

T.-t.: *fff* (trill), *Perc 2 to Crotales*

Vln I, II: *fff* (trills), *pizz.*, *ff*, *mf*

Vla: *fff* (trills), *pizz.*, *ff*, *mp*

Vc.: *fff* (trills), *pizz.*, *ff*, *mp*

Vc.: *fff* (trills), *pizz.*, *ff*, *mp*

Db.: *fff* (trills), *pizz.*, *mp*

H

Flute 1,2 *p*

Oboe 1,2 *p*

Timp. *mp* *p*

B. D. *pp*

Vln I *arco* *mf*

Vln II *arco* *mf*

Vla *arco* *mf p*

Vc. *arco* *mf p*

Db. *arco* *mf p*

I

Adagio, Molto Tranquillo

Flute 1,2 *mp*

Oboe 1,2 *mp*

Cl. 1,2 *mp*

Bsn 1,2 *mp*

B. D. *mp* *pp*

Perc 3 to Triangle

Pno *p*

Cdo.

I

Adagio, Molto Tranquillo

Vln I *con sord. sul tasto* *pp*

Vln II *con sord. sul tasto* *pp*

Vla *con sord. sul tasto* *pp*

Vc. *con sord. sul tasto* *pp*

Db. *pp*

71 to Picc

Fl.1 *mp* *pp*

Fl.2 *mp* *pp* *mp*

Ob.1 *mp* *pp* *p*

Ob.2 *mp* *pp* *p*

Cl.1 *mp* *pp* *p*

Cl.2 *mp* *pp* *p*

Bsn 1,2 *mp* *pp* *p*³

Hns I, II *mp* *pp*

Hns III, IV *con sord.* *mp*

Tpt.1 *con sord.(cup mute)* *mp* *p*

Tpt.2 *con sord.(cup mute)* *mp* *p*

Vib. *mp*

Pno *mp* *p*

Vln I *pp* < *mp*

Vln II *pp* < *mp*

Vla *pp* < *mp*

Vc. *pp* < *mp*

Db. *pp* < *mp*

75

Fl.1 *p* *pp* *ff*

Fl.2 *p* *pp* *ff*

Ob.1 *p* *pp* *ff*

Ob.2 *p* *pp*

Cl.1 *p* *pp* *ff*

Cl.2 *p* *pp*

Bsn 1,2 *p* *pp* *ff*

Hns I, II *p* *pp*

Hns III, IV *p*

Vib. *mp*

S. D. Perc 1 to snare *fff* Attack! Perc 1 to Vibraphone

Pno *mp* *mp*

Vln I *pp* *mp*

Vln II *pp* *mp*

Vla *pp* *mp*

Vc. *pp* *mp*

Db. *pp* *mp*

78 Flute

Fl.1 *ff* 12 12 12 12

Fl.2 12 12 12 12

Ob.1 12 12 12 12

Cl.1 12 12 12 12

Bsn 1,2 12 12 12 12

Vln I

Vln II

Vla

Vc.

Db.

79

Fl.1 12 12 12 12

Fl.2 12 12 12 12

Ob.1 12 12 12 12

Cl.1 12 12 12 12

Bsn 1,2 12 12 12 12

Vln I

Vln II

Vla

Vc.

Db.

J

K

86

Fl.1

Ob.1

Cl.1

Cl.2

Bsn 1,2

Hns I, II

Hns III, IV

Tpt 1,2

Tbn. 1,2

pp *p* *pp*

pp *p* *mp* solo

pp *f* *pp*

pp *f* *pp*

pp *f* *pp*

f *pp*

f *pp*

f *pp*

f *pp*

J

K

Vln I

Vln II

Vla

Vc.

Db.

mf *ppp*

pp *mf* *ppp*

unis. *p*³

pp *p* *pp*

mf *ppp* senza sord.

pp *mf* *pp*

fp

97

Ob.1

Vln I

Vln II

Vla

Vc.

Db.

p *mf* *p* *p* *pp* *ppp*

Rit.

Rit.

L **Meno mosso**

106

Fl. 1,2 *pp*

Ob. 1,2 *pp*

Cl. 1,2 *pp*

Bsn. 1,2 *pp*

L **Meno mosso**

Pno *p*

Vln I *p*

Vln II *p*

Vla *p*

Vc. *p*

Db. *p*

110

Tpt. 1,2 *mf* con sord.(Straight)

Tbn. 1,2 *mf* con sord.(Straight)

Tba. *mf* con sord.(Straight)

B. D. *p*

Vln I *f* senza sord.

Vln II *f* senza sord.

Vla *f* senza sord.

Vc. *f* senza sord.

Db. *pp* *f* *p* *f* senza sord.

M

A tempo = 72

114

Fl.1,2 *mf*

Ob.1,2 *mf*

Cl. 1,2 *mf*

Bsn 1,2 *mf*

Tpt.1 *ff* *fff*

Tpt.2 *ff* *f*

Tbn.1 *ff*

Tbn.2 *ff*

Tba. *ff*

B. D.

M

A tempo = 72

Vln I (pizz.) div. (col legno) *ff*

Vln II (pizz.) div. (col legno)

Vla (col legno) div. (pizz.)

Vc. (col legno) div. (pizz.)

Db. div. (pizz.) (col legno)

117 to Picc Picc

Fl.1 *ff* 3

Fl.2 *ff* *tr*

Ob.1 *ff* 3

Ob.2 *ff* *tr*

Cl.1 *ff* 3

Cl.2 *ff* *tr*

Bsn 1,2 *tr*

Hns I, II, III, IV

Tpt.1 *6* *12* *12* *f*

Tpt.2 *6* *tr* *3* *f*

Tbn. 1,2 *6* *senza sord.* *f*

B. D.

Vln I *5:4* *5:4* *6:4* *6:4* *gliss.*

Vln II *5:4* *5:4* *6:4* *6:4* *gliss.*

Vla *5:4* *5:4* *6:4* *6:4* *gliss.*

Vla *5:4* *5:4* *6:4* *6:4* *gliss.*

Vc. *5:4* *5:4* *6:4* *6:4* *gliss.*

Db. *5:4* *5:4* *6:4* *6:4* *gliss.*

to Flute

119

Fl. 1, 2

Ob. 1, 2

Cl. 1, 2

Bsn. 1, 2

Hns. I, II, III, IV

Tpt. 1, 2

Tbn. 1, 2

Tba.

Timp.

Crot.

B. D.

Vln. I (arco, nat.)

Vln. II (arco, nat.)

Vla. (arco, nat.)

Vc. (arco, nat.)

Db. (ord.)

mf, ff, f, p, gliss., unis., div., senza sord., 8va, 3, 7, 1, II, pizz.

124 Flute

Fl. 1 *mf* 12 tr 12 tr 12 6 tr

Fl. 2 12 tr 12 tr 12 6

Ob. 1, 2 *mf* 3 7

Cl. 1, 2 12 tr 7 7 7 tr

Bsn 1 7

Bsn 1, 2 7

Hns I, II *mf* 5 3

Hns III, IV *mf* 3

Tpt 1, 2 3 3

Tbn. 1, 2 3 3

Tba. 3

Timp. *f* 3 3 3

Vln I *f* 3 3 3 3 3 3 3 3

Vln II *f* 3 3 3 3 3 3 3 3

Vla *f* 3 3 3 3 3 3 3 3

Vc. *f* 3 3 3 3 3 3 3 3

Measures 126-127 (3/4 time):

- Fl. 1, Fl. 2: Trills on a whole note, followed by a 12-measure slur.
- Ob. 1: Slurs on eighth notes, followed by a 7-measure slur.
- Ob. 2: Rests.
- Cl. 1.2: Rests.
- Bsn. 1.2: Rests.
- Hns I, II: Slurs on eighth notes, followed by a 5-measure slur.
- Hns III, IV: Slurs on eighth notes, followed by a 5-measure slur.
- Tpt 1.2, Tbn. 1.2, Tba.: Slurs on eighth notes, followed by a 3-measure slur.
- Timp.: Slurs on eighth notes, followed by a 3-measure slur.
- Pno.: Rests.
- Vln I, Vln II, Vla.: Slurs on eighth notes, followed by a 3-measure slur.
- Vc.: Slurs on eighth notes, followed by a 3-measure slur.
- Db.: Rests.

Measures 127-128 (4/4 time):

- Fl. 1, Fl. 2: Trills on a whole note, followed by a 12-measure slur.
- Ob. 1: Slurs on eighth notes, followed by a 7-measure slur.
- Ob. 2: Trill on a whole note.
- Cl. 1.2: Trill on a whole note.
- Bsn. 1.2: Trill on a whole note.
- Hns I, II: Slurs on eighth notes, followed by a 3-measure slur.
- Hns III, IV: Slurs on eighth notes, followed by a 5-measure slur.
- Tpt 1.2, Tbn. 1.2, Tba.: Slurs on eighth notes, followed by a 3-measure slur.
- Timp.: Slurs on eighth notes, followed by a 3-measure slur.
- Pno.: Slurs on eighth notes, followed by a 5-measure slur.
- Vln I: *sul G.*, *ff*, slur on a whole note.
- Vln II, Vla.: Slurs on eighth notes, followed by a 3-measure slur.
- Vc.: Slurs on eighth notes, followed by a 3-measure slur.
- Db.: *arco*, *ff*, slur on a whole note.

128

Fl.1 to Picc *ff* Picc

Fl.2 to Picc *ff* Picc

Ob.1 *ff*

Ob.2 *ff*

Cl.1 *ff*

Cl.2 *ff*

Bsn 1

Bsn 2

Hns I, II

Hns III, IV

Tbn.2

Tba.

Vibes. *f* Vib. l.v. *f* *Reo.*

Crot. *f*

Pno

Vln I

Vln II

Vla.

Vc.

Vc.

Db.

This page of a musical score, numbered 34, contains the following parts and markings:

- Oboes (Ob.1, Ob.2):** Both parts play a melodic line with slurs and ties, mirroring the flute parts.
- Clarinets (Cl.1, Cl.2):** Both parts play a melodic line with slurs and ties, mirroring the flute parts.
- Violas (Vla):** Play a melodic line with triplets, marked *similie*.

N

132

Fl.1, Fl.2, Ob.1, Ob.2, Cl. 1,2, Bsn 1,2, Hns I, II, Hns III, IV, Tpt 1,2, Tbn. 1,2, Tba., Timp., Croc., Tri., T-t., Pno., Vln I, Vln II, Vla., Vc., Vc., Db.

mf, f, ff, pp, gliss., unis., Perc 3, Perc 1, to Bass drum, 5:4, 3, 8^{sub}

136

Fl. 1, 2 *pp* *fff*

Ob. 1 *pp* *fff*

Ob. 2 *pp* *fff*

Cl. 1, 2 *pp* *fff*

Bsn. 1, 2 *pp* *fff*

Hns I, II *pp* *fff*

Hns III, IV *pp* *fff*

Tpt 1, 2 *pp* *fff*

Tbn. 1, 2 *pp* *fff*

Tba. *pp* *fff*

Timp. *pp* *fff*

Tri. *pp* *fff*

T.-t. *pp* *fff*

Pno *pp* *fff*

Vln I *pp* *p* *fff*

Vln II *pp* *fff*

Vla *pp* *f* *fff*

Vc. *pp* *mf* *fff*

Db. *pp* *mf* *fff*

138

Fl. 1, 2

Ob. 1, 2

Cl. 1, 2

Bsn. 1, 2

Hns. I, II

Hns. III, IV

Tpt. 1, 2

Timp.

B. D. Perc. 2

Tri. Perc. 3

T.-t. Perc. 1 to Cymbals

Pno

Vln. I *mf cresc.* *fff* *fff*

Vln. II *mf cresc.* *fff*

Vla. *mf cresc.* *fff*

Vcl. *mf cresc.* *fff*

Db. *pizz.* *mf cresc.* *fff*